The Midway Dispatch.

Legislative Library July 12 ,1903.

Vol. 2. No. 11. MIDWAY, BRITISH COLUMBIA, SATURDAY, SEPTEMBER 12, 19 3. $2.00 per Year.

FALL AND WINTER GOODS

ARE ARRIVING DAILY

COMPRISING EVERYTHING REQUIRED EOR

LADIES, MISSES, CHILDRENS and MENS WEAR

Do not send your Cash away for anything until you have inspectcd my stock and cash prices.

J. McNICOL.

Good Condition

Bring that stock into good condition

"B. C." Condition Powders.

Prepared Especially for Horses and Cattle Raised in Hilly Sections.

ST. JOHN'S LINIMENT

The best liniment for man or beast

A. F. Thomas - - - Druggist.

They must go.

The remains of our Summer Stock will be cleared at prices which would

Tempt a Miser

These are preseut season goods—New, Stylish, pretty and fashionable. But we don't want to carry any over to next season, and in order to dispose of them

We are Slaughtering Prices

Avail yourself of the golden opportunity to provide Seasonable Goods at ASTONISHING PRICES.

When we cut we cut deep.

Agents for F. B. Wright & Co's Wall Papers.

HAIN & CO.

LABOR DAY AT PHOENIX

Many People Attended the Sports.

A LIST OF THE EVENTS

On The Whole the Celebration Was a Success and Visitors Report Having Had a Good Time.

The first day of the third annual Labor Day celebration of the Boundary, held in Phoenix Monday, was somewhat damp owing to occasional showers, but, notwithstanding the weather, large numbers of excursionists arrived by special train and private conveyance from Grand Forks, Republic, Eholt, Midway and Greenwood. The Greenwood band furnished excellent music during the day.

The following were the results in the horse races:

Free for all, one-quarter mile Easter Lily, owned by J. F. Royer, of Grand Forks, took first money; Mollie, owned by Kenneth McLean, of Midway, was second, and Grey Eagle, owned by D. Donnelly, of Greenwood, third.

Saddle horse race— Brick, owned by J. F. Royer, of Grand Forks, first; Ribbon, owned by H. Watson, of Phoenix, second.

Pony race—Rose first, Mollie second.

In the rock drilling contest, Geo. and James Foulds, of Greenwood, carried off the $100 prize, making 31 5-16 inches in 15 minutes; H. Bradish and E. L. Brown, of Phoenix, were second with 25 inches.

The single hand drilling contest was won by Chas. Sanborg, of Phoenix, who made 11 inches in 10 minutes.

The 100 yards dash was won by H. A. Munroe, of Phoenix.

The 100 yards fat man's race was won by C. H. Flood, of Phoenix, with O'Neill, Phoenix, second.

While the first day of the celebration was somewhat damp, the weather was all that could be desired the second day, and the events took place without interruption.

In the morning the first event was a log rolling contest. Twin creek being dammed up for the occasion. There were five entries for this, and it created almost endless amusement for the large number of spectators. The first money went to Frank Riordan, with Sam Mullin second.

In the hub and hub hose reel race, Greenwood failed to appear, although they had expected to come. First money was won by the Phoenix team, with Grand Forks second. In the wet test it required several runs to decide, two teams being entered from Phoenix and one from Grand Forks. In the first run both Phoenix teams failed to get water, and the Grand Forks boys failed to get it in the agreed upon time limit. In the second run No. 1 team from Phoenix made a good test, No. 2 team did better, and the Grand Forks team succeeded in making a tie, both getting water in 28 3-5 seconds. By agreement the purse was divided.

M. P. O'Neill secured the prize for putting the 21-pound shot, making a distance of 37 feet 5 3-4 inches.

The standing high jump was won by H. A. Munro, and the running high jump by G. C. McLaughlin. Munro and McLaughlin got the prize in the three-legged race.

In the cigar race, J. Harvey was first, with J. Feeney second.

There were a dozen races for small boys and girls, which were pulled off and created much amusement.

On the whole the celebration was a success, and the many visitors report having had a good time. Three electric arches were erected across the streets in different parts of the city, giving a very pretty effect after dark.

A Canadian Genius.

To the genius of a Canadian, the son of British Columbia's lieutenant governor is due the largest enterprise of its kind of the present day. The Weekly Commercial News of San Francisco, has the following:

"In a report to the state department, William Thomas Fe gives some interesting details concerning the largest transmission of power by means of electricity that has yet been attempted in the east. The site of the generating plant is at the fork of the Cauvery river, in the native state of Mysore, southern India. The falls from which the power is derived are located in the east and west branches of the river, which is one of the principal rivers of Southern India, but which is navigable only for small boats. The Cauvery, in its course of 160 miles through Mysore territory, receives six large tributaries, draining an area estimated at about 6400 square miles, before it reaches the gorge in which the falls are situated. In June, 1899, the idea of working the famous Kolar gold mines, 92 miles distant from Sirasamndrum, an island near the falls, with electric power generated at the falls, was conceived by Captain A. C. Joly de Lotbiniere, R. E., the deputy chief engineer to the government of Mysore. The project was approved by the authorities, and in August, 1900, contracts had been placed—that for the supply and erection of the entire electric plant with the General Electric Co., of New York, and that for the hydraulic plant with Escher, Wyss & Co., of Zulich, Switzerland.

"A great deal of work was required in clearing the jungles and erecting the plant. In spite of the difficulties and interruptions the entire plant for generation, transmission and distribution, together with the buildings containing it, was complete in all respect at the beginning of June, 1902, and on June 9th water was first admitted to the penstocks. On June 30th the plant was formally opened and power was sent over 95 miles of line to the Kolar gold fields. Commercial service to the mines was taken on June 15th, and has since bee uninterrupted."

The Oro Denoro.

The Oro Denoro mine is improving daily as the work of uncovering the big ledge known as No. 1 vein proceeds. The width disclosed two months ago was 70 feet; two weeks ago it had widened to 90 feet, and it is now about 120 feet wide and the walls on either side not ye reached. The smelter returns continue very satisfactory Smith Curtis is endeavoring to arrange for another spur trac at the base of the hill, which will enable some glory holes to be started and shipments also to be made from three ore bodies crosscut in the tunnels which so far have not yet been touched.

Cars for taking the compressor plant from Rossland to the mine have not been available, although the plant has been ready for a week, and Mr. Curtis expects to have these cars sent there immediately.

As soon as the plant is installed the shipments, which now run over 100 tons a day, will de doubled.

What's Wrong with Canada!

The following item is taken from the Kansas City Star:—

"In closing an editorial warning the farmers to beware of seductive literature luring them to North-Western Canada, the Wellington News says:—'Give your money to footpads. Bet on three card monte. Accept the bogus express receipt. Gather in a few gold bricks or chase the rainbow in the local bucket shop. Any of these things will certainly relieve you of your money, but not much more certainly than to leave Kansas for Western Canada.'"

Taken from the September number of Current Literature.—

"Canada's total trade for the year was $81 a head, and that of the United States $31 a head. The exports of produce for Canada were $37 per head and for the United States $18 per head. In 1850 the United States with a population of 23,000,000, had a total foreign trade of $320,000,000, whereas Canada today, with a population of less than 6,000,000, has a total foreign trade of about $470,000,000.

Provincial Election.

VICTORIA, Sept. 7.—The change of date of the election to October 3rd, which was promulgated in a special number of the Gazette on Saturday night, is explained by the Premier as simply an effort on his part to give the people of the province the earliest possible opportunity of passing judgment on the new government, which has yet no mandate from the electorate. He claims that the step was taken with the knowledge of the executive only, and that no one else was appraised of it.

The Liberals, of course, dispute this statement and claim that the decision of the Conservative executive to have simultaneous nominations throughout the province on August 15th was but part of a concerted scheme to steal a march on the Liberals. This failed in its purpose, they say, because more liberals are in the field than Conservatives, but nevertheless it leaves but little time for compaigning.

World's Pacing Record Broken.

Lima, Ohio, Sept. 7.—Dan Patch broke the world's pacing record of 2.04 1-4 on a half mile track on the Lima driving park ground today in the presence of 10,000 people.

The time by quarters: First quarter, 31 seconds; half, 1.01; Three quarters, 1.32 1-2; mile, 1.04.

Syracuse, N. Y., Sept. 7.—At the state fair which is being held here today the great stallion J. A. McKerron, driven by his owner, Harry K. Devereaux, of Cleveland, was sent against the record of 2.06 made by Cresceus two years ago, and not only beat it, but cut a quarter of a second from his own best previous record, doing the turn in 2.04 1-2.

Published weekly at Midway, B. C.

Subscription price, $2.00 per annum, payable advance, either yearly or half yearly at the ption of the subscriber.

Advertising rates sent on application.

SATURDAY, SEPTEMBER 12, 1903.

A sanitarium conveniently located at which people could rest after their vacations would doubtless be popular.

If farmers and others living near or in country towns desire to build up their respective localities, if they wish to see prosperity at their own doors and have the value of their property increased, they should patronize their local merchants. The attractive circulars and booklets which are being sent out broadcast by mail order houses and department stores of the big cities furnish alluring bait to many unsophisticated people, and many pay a dear price for that which they could more advantageously obtain nearer home.

There is now an ample supply of coke for the Boundary smelters, and it is scarcely probable that it will be necessary for them to suspend operations for at least a considerable length of time. Heretofore, the mining industry of the district has been greatly hampered on account of coke shortage, even when the amount required was but small in comparison with what is required at the present time, in order to carry on the greatly increased smelter treatment that has gradually been added to during the past year. This is a most satisfactory state of affairs, and one that has not occurred since the capacity of the smelters in the Boundary country was as large as it is today. As the smelter capacity regulates the output of the mines, under the present circumstances, we may expect the mining industry in this district to shortly take on a more roseate hue. Again, as the prosperity of the district is regulated by the extent of the mining industry the outlook for this part of the province is brighter than it has been for a long time. This district has passed through the experimental stage in mining, and experiments have demonstrated that the Boundary country contains immense ore bodies of sufficient richness to admit of their being treated at a reasonable profit. With a thorough knowledge of the immensity and richness of the ore bodies of the district, capitalists are investing more money and opening up new properties. The mining industry has been established on a basis that will become broader with each succeeding year. The main value of mineral deposts to the country in which they are located, arises from the money put in circulation in payment of wages and for supplies, so that the future of this district is very promising. At the present time there is a scarcity of men at the smelter and mines, something heretofore unknown, and as the industry grows many more will find occupation until the Boundary country will be famed as a good field to both the workingman and the capitalist.

Lipton's Luck.

The success of Lipton's Limited.

The Americans now do not care for Lipton's tease.

This is Shamrock III. The next one will come forth next year.

If we cannot get the cup any other way why not have Sandy Hook it.

The false is never in it with the true. That's why the Sham Rock could not beat the Real Liance.

Reliance to jibe the way she did.

There's "many a slip 'twixt the cup and Sir Lip." We knew the Reliance would win Barr-Wringe accidents.

An Eastern exchange asks:—"If there is no other way of "lifting the cup" how would it do to send that unsalted old skipper Cap. Sullivan after it. "Cap." would bring it home unless it was screwed to the dock."

Boundary Ore Shipments.

In spite of the scarcity of coke at the district smelters during the early part of August, the total of the tonnage from the Boundary mines for the full month was greater than any month in the history of the country since shipments first were started a little over three years ago. Latterly the combined shipments from the Boundary mines has been in excess of 16,000 tons weekly, which has materially assisted in the large August showing of over 60,000 tons. For the first part of September the showing will be somewhat smaller, as the Granby smelter, the largest reduction works in the district, is now closed to permit of adding the fifth and sixth furnaces. As, however, this work is expected to be completed in another week, the added capacity of that plant will doubtless make September show up even larger than August. After that this smelter alone will use over 2,000 tons of ore daily. The following is the record of the several mines for the month of August:

	Tons.
Grandy Mines	33,516
Mother Lode	14,240
Snowshoe	9,150
Oro Denoro	2,778
Sunset	1,824
Emma	1,660
Athelstan	600
August total	63,768

Shooting Accident.

Yesterday afternoon John Ferguson eldest son of J. R. Ferguson, of this town met with a painful accident that may leave him a cripple for life.

He went out but a short distance from the house to shoot a hawk that was annoying the chickens. The 12 bore shot gun that he was carrying was cocked already for action and while walking along he held it pointing down already to raise and shoot when an opportunity arose, but by some mishap—for he does not know exactly how it happened—the weapon went off, the charge going through the left foot immediately back of the first and second toes. The injured boy was taken to the house and a messenger despatched to 'phone for Dr. Spankie, who in a very short time arrived. During the interval that elapsed between the accident and the arrival of the doctor the boy's sufferings were somewhat alleviated by A. F. Thomas, the local druggist, who was called in.

Dr. Spankie dressed the injured foot and upon examination decided to amputate part of the foot, which operation will take place today at the hospital, Greenwood, where the patient was taken early this morning.

situate in Camp McKinney, in the Greenwood Mining Division of Yale District.

You are hereby notified that I have expended $102.50 in order to hold the said mineral claim under the provisions of the Mineral Act, that you should contribute $34.16⅔ as your portion of the said sum for your undivided one third interest in said claim and if within 90 days of the first insertion of the date of this notice you fail or refuse to contribute the sum of $54.16⅔ which is now due by you, together with all costs of advertising, your interest in said mineral claim will become the property of the subscriber under section four of an Act entitled the "Mineral Act Amendment Act." 1900.

Dated this 2nd day of June, 1903.

GEORGE. M. BENNET

Tickets at Low Rates to the East.

VIA

The Chicago, Milwaukee & St. Pauls Railway.

Will be on sale at all ticket offices on June 4th and 5th, June 24th to 30th, inclusive; July 15th and 16th, and August 25th and 26th.

Tickets good for going passage for ten days from date of sale, with final return limit of 90 days, from date of sale.

For further information address

H. S. Rowe,
General Agent.
Portland, Oregon.

MINERAL ACT.

Certificate of Improvements

NOTICE

P. A. MINERAL CLAIM.

Situate in the Osoyoos Mining Division of Yale District. Where located: On Kruger Mountain.

TAKE NOTICE that I, C. deB. Green, as agent for A. L. Broderick, free miner's certificate No. B61921and for Geo. Frederick, free miner's certificate No. B62002, intend sixty days from the date hereof, to apply to the Mining Recorder for a Certificate of Improvements, for the purpose of obtaining a Crown Grant of the above claim.

And further take notice that action under section 37 must be commenced before the issuance of such Certificate of Improvements.

Dated this 18th day of June, 1903.

C. deB. GREEN

PROCLAMATION.

ELECTORAL DISTRICT OF GREENWOOD.

TO WIT:

PUBLIC NOTICE is hereby given to the Electors of the Electoral District of Greenwood, that in obedience to His Majesty's Writ to me directed, and bearing date the fifth day of September, in the year of Our Lord one thousand nine hundred and three, I require the presence of the said Electors at the Court House, Greenwood, on the nineteeth day of September, at 12 o'clock noon for the purpose of electing a person to represent them in the Legislature of this Province.

The mode of nomination of Candidates shall be as follows:

The Candidates shall be nominated in writing, the writing shall be subscribed by two registered voters of the District as proposer and seconder, and by three other registered voters of the said District as assenting to the nomination, and shall be delivered to the Returning Officer at any time between the date of the Proclamation and one p. m. of the day of nomination, and in the event of a poll being necessary such poll will be open on the third day of October at

GREENWOOD	in the Court House.
MIDWAY	in the Government Building
BOUNDARY FALLS	in the hall over Smith & McEwen's store.
EHOLT	in the old school house.
DEADWOOD	in the School House.
DENORO	in the Eholt Trading Coy's store.

of which every person is hereby required to to take notice and govern himself accordingly.

Given under my hand at Greenwood, the ninth day of September, one thousand nine hundred and three.

GEO. CUNNINGHAM,
Returning Officer.

MIDWAY and surrounding country, and take orders for

OUR HARDY SPECIALTIES

in Fruit Trees, Small Fruits, Ornamentals, Shrubs, Roses, Vines, Seed Potatoes, &c.

Stock true to name and free from San Jose Scale. A permanent position for the right man on either salary or commission.

Stone & Wellington
FONTHILL NURSERIES
over 800 acres
TORONTO - - ONTARIO

NOTICE OF FORFEITURE.

To Andrew Laidlaw and to any person or persons to whom he may have transferred his interest in the "Colby and Reco" mineral claims, situate on Kelly Creek in the Greenwood Mining Division of Yale District, British Columbia.

You are hereby notified that I have expended $200.00 in order to hold the said Colby and Reco mineral claims under the provisions of the mineral act, and have paid the sum of $5.00 for recording the same for the year ending 26th June 1903, that you should contribute $51.25 as your proportion of the said sum for your undivided one-quarter interest in said claims, and if within 90 days from the first insertion of this notice you fail or refuse to contribute the sum $51.25 which is now due by you, together with all costs of advertising, your interest in the said mineral claims will become the property of the subscriber under section four of an Act entitled the "Mineral Act Amendment Act" 1900.

Dated at Midway B. C. this 15th day of August 1903.

GEO. D. CUNNINGHAM.

First insertion, 15th August 1903.
Last do. 14th November, 1903.

NOTICE.

LEFT at the premises of the undersigned in January last, one black horse. Owner can have same by paying cost of this advertisement and feed of animal to date, otherwise if not claimed within 30 days will be sold to pay expenses.

HARRY JOHNSON,
Anarchist Mountain.

TICKETS

—TO AND FROM ALL—

Points East

VIA

GREAT NORTHERN RAILWAY

SHORT LINE

TO

Spokane, Seattle and Coast Points, St. Paul, Minneapolis, Chicago

AND POINTS EAST

2 Trains Daily Fast Time 2

New Equipment Throughout, Day Coaches, Palace and Tourist Sleepers, Dining and Buffet Smoking Library Cars.

For Tickets' Rates, Folders and Full Information, call on or address

Any Agent of the Great Northern Railway or write

A. B. C. DENNISTON, G. W. P. A.
612 First Avenue, SEATTLE, WASH.

R. MEYERHOFF'S STAGE

Carrying His Majesty's Mails

Will leave MIDWAY on Tuesdays, Thursdays and Saturdays, at 8:30 a. m., arriving at CAMP McKINNEY at 5 p. m.

Returning will leave CAMP McKINNEY on Sundays, Wednesdays and Fridays at 9 a. m., reaching MIDWAY at 1.30 p. m., and making connection with the train going east at 2:05 o'clock.

The best of accommodation for the convenience of the travelling public.

R. MEYERHOFF, PROPRIETOR.

The Canadian Bank of Commerce

With Which is Incorporated

The Bank of British Columbia.

HEAD OFFICE: TORONTO.

CAPITAL, $8,700,000. - REST, $3,000,000.

HON. GEO. A. COX, Pres. B. E. WALKER, Gen. Mgr.

W. ALLISON,
Manager Greenwood Branch.

Lancashire House,

: : MIDWAY, B.C. : :

The undersigned having re-opened this well-known and comfortable hotel invite the patronage of all old customers and the public generally.

BEST BRANDS OF LIQUORS & CIGARS.

Furnace-heated and comfortably furnished rooms.

Mrs. Dowding, Proprietress.

HEADQUARTERS FOR RAILROAD, MINING AND COMMERCIAL MEN.

The Best Hotel in Midway

Crowell's Hotel

Rigs to any part of the country for guest's convenience

S. A. CROWELL, PROPRIETOR

Public Political Meetings.

Public meetings to discuss the issues in the present Provincial Elections will be held at

LARSEN'S HOTEL, ROCK CREEK, on

Thursday Evening, the 17th inst., at 8 o'clock p. m.

And at McNICOL'S HALL, MIDWAY, on

Friday Evening, the 18th inst., at the same hour.

The meeting will be addressed by

J. R. BROWN

The Liberal Candidate for Greenwood Riding, and others

Opposition speakers are invited to attend and address the electors

visiting friends in town.

J. Hassard Tyrrell is holiday-g in the vicinity of Nelson.

Born—In Midway on 4th inst, wife of A. C. Mills, of a son.

Ralph S. Root and family left rsday on an extended visit St. Louis.

T. Larsen and Chas. Deitz Rock Creek, were in town to-.

ver 20 men are at work on Morrison mine in Dead-d camp.

he syndicate developing the y at Boundary Falls is meet-with much encouragement.

m Strong, T. N. Coulson Jack Mott returned on rsday from a trip up the t Fork.

iss Bell McLaren, who has visiting her sister Mrs. Jas. icol, returned to her home arson on Friday.

he annual meeting of the ctors of the Winnipeg mine be held on Tuesday, Oct. at the mine.

Deitz has disposed of his h on Kettle river, above k Creek, to Waterford Reed, Phoenix.

xtensive improvements are tantly going forward at the her Lode mine, with a view expeditious handling of a er output.

good library has been in-ed at the Mother Lode mine fford the boys a means of rovement during the long ter evenings.

he Rossland Evening World abandoned the daily field now appears weekly as the sland Saturday World, an t paged publication.

he snow on the mountains he more elevated parts of Boundary country, which eared this week, reminds us t winter is not far distant.

nthony J. McMillan, manag-director of the Le Roi and wshoe companies, arrived in York recently. He is ac-panied by George S. Water-.

dam is being constructed in per creek gulch, near the her Lode compressor, which hold nearly a quarter of a ion gallons of water in re-e.

veral mines in the district calling for more men, but unable to secure them. A siderable number of men d find profitable employ-t in the Boundary at pres-.

arry Shallenberger, who has working on the Moreen in South Deadwood camp, lighted with the ore body g opened up. He is ex-ting some very fine speci-s of copper ore from this n.

ark F. Madden, of Chicago, ident of the Providence Min-company, is in the district n. He is very much pleased the record his company made, and will probably ch some new enterprises in near future.

anager Plewman, of the nipeg, says he expects to in shipments on a small e in the course of ten days, that he has 200 tons now ken down. The ore will go he Sunset smelter at Bound-Falls.

n Friday the 4th inst., the n on J. G. Irving's ranch, r miles south of Midway, was troyed by fire. Three horses a cow perishing in the flames, the cause of the is unknown, but it is thought riginated from the smoulder-of sparks from the thresh-engine which had been reshing there a short time fore.

A very peculiar looking engine th six driving wheels, no con-ore run from Eholt and their peculiar rig is for the purpose of giving them a great grip and hauling power. Eight miles an hour is about their speed limit but they can go at that rate and haul a mountain.—Nelson News.

D. S. McRae, of the firm of Smith & McRae, Greenwood, was married on Tuesday of this week to Miss Maggie Stooke, of Midway. The marriage took place at the residence of George R. Naden, Greenwood, in the presence of a few friends. The happy couple left on the afternoon C. P. R. east bound train for a trip to the coast and return, via Spokane, followed by the well-wishes of a host of friends.

The E. P. U. mine under management of D. McVicar, is proving itself more valuable daily. The lead at the bottom of the shaft is now in free gold, very rich, while the vein stripped north of the shaft for a distance of 250 feet gives high values wherever tried. Arrangements are in hand for more rapid development of this property, and for the construction of a gravity tram to the valley.

The last issue of the B. C. Gazette contains the notice of the appointment of Henry Frederick Wilmot, of Vernon, to be mining recorder for the Vernon mining division; deputy mining recorder for the Fire Valley river, in the Arrow Lake mining division; deputy mining recorder for the district known as the Upper Kettle river, in the Greenwood mining division; collector of revenue tax for the Vernon assessment district; deputy clerk of the peace for the county of Yale, holden at Vernon; and provincial police constable, vice J. C. Tunstall, resigned.

Word has been received of the death of Captain Napoleon Fitzstubbs, formerly government agent of Nelson, B. C., which took place at Santa Monica, a seaside resort near Los Angeles. The deceased was well known throughout Southern British Columbia where he was an old timer having been appointed to the position above referred to in 1891, and which he held until two years ago, when he resigned on account of ill health.

The Game Laws.

Open Seasons.—September 1st to December 14th.—Deer, buck or doe; mountain goat, mountain sheep (ram).

September 1st to December 31st. Caribou, elk, wapita (bull); grouse of all kinds, including prairie chickens; hare; moose (bull).

September 1st to February 28 th.—Bittern; duck of all kinds; heron, meadow lark, plover.

November 2nd to March 31th. —Beaver, land otter, marten.

It is unlawful to shoot or destroy at any time: Birds living on noxious insects; English blackbirds; caribou cow or calf; chaffinch; deer fawn under twelve months; elk, wapita, cow or calf under two years; gull, linet; moose, cow or calf under twelve months; mountain sheep, ewe or lamb; English partridge; pheasants cook or hen, except as hereinafter provided; quail, all kinds; robins (farmers only may shoot these in gardens between June 1st and September 1st); skylark, thrush.

It is unlawful to buy, sell or expose for sale, show or advertisement, caribou, hare, bull moose, mountain goat, mountain ram, before October 1st; deer, before September 1st; nor any of the above-named animals or birds at any time, except duck, blue grouse, heron and plover, during the open season.

It is unlawful to kill or take more than five caribou in one season; more than ten deer, or to hunt them with dogs or kill rams; or to take or destroy the eggs of protected birds at any time.

It is unlawful to enter land enclosed by fence, water or natural boundary, after notice or a notice under section 11 is posted up; for non-residents to shoot without a license; for non-resident Indians to kill game at any time; to export or transport for export in the raw state, game birds of every kind, and animals, protected, except bear, braver marten and land otter; to use traps, nets, gins, drugged bait, etc., to catch game birds; to expose for sale without its head, any deer, or bird without its plumage; to use batteries, swivel-guns or sunken punts in non-tidal waters to take ducks or geese; for unlicensed non-residents to trap or kill bear or beaver for their pelts; to kill any game bird between one hour after sunset and one hour before sunrise; to kill game birds or animals imported for acclimatization purposes; to take trout except by hook and line, or to use Salmon roe as bait; to enter with hunting implements or permit dogs to enter fields, or growing or standing grain, or enclosed lands, without permission; for Indians to kill does or fawns from Feburary 1st to August 1st to shoot on enclosed lands on Sundays without permission. But Farmers or their authorized resident employees may kill dear depasturing their cultivated field, and free miners may kill game for their own use any time.

Reduced Summer Excursion Rates.

The Denver & Rio Grande, popularly known as the "Scenic Line of the World," has announced greatly reduced round-trip rates from Pacific Coast points for the benefit of teachers who will spend their vacation in the East, and of delegates to all the prominent Conventions—N. E. A., at Boston; A. O. U. W., at St. Paul; B. P. O. E., at Baltimore; Woodmey of America at Indianapolis; Eagles, at New York; Mystic Shrine, at Saratoga Springs; K. of P., at Louisville, and T. P. A., at Indianapolis.

Tickets at the reduced rates will be based upon one fare for the round trip, but will be sold only on certain days. These tickets will carry stop-over privileges on the going trip, giving passengers an opportunity to visit Salt Lake City, Glenwood Springs, Colorado Springs, and Denver; and will be good to return any time within ninety (90) days. Passengers going via the Denver & Rio Grande are giving the privilege of returning via a different route.

For the rate to the point you wish to go, and for date of sale and other particulars, as well as for illustrated pamphlets, write

W. C. McBRIDE, General Agent,
124 Third St. Portland, Or.

NOTICE OF FORFEITURE.

To Thomas Murray, of Ymir, and M. J. Moriarty, late of Ymir, B. C.

Sirs:

You are hereby notified that I have expended One Hundred Dollars ($100.00) in assessment work on the "Lucky Jim" Mineral Claim, situate near Myers Creek in the Greenwood Mining Division of Yale District in British Columbia, to hold said claim for the year ending October, 10th, 1901, and a further sum of One Hupdred Dollars ($100.00) in assessment work to hold said claim for the year ending October 10th, 1902, and have further expended the sum of Five Dollars ($5.00) in recording said assessments in order to hold said claim under the provisions of Section 24 of the Mineral Act.

And if within ninety days after the publication of this notice, you, or either of you fail or refuse to pay or contribute your portion of the expenditure required under said section 24, that is to say, the said Thomas Murray in the sum of $34.16 and the said M. J. Moriarty in the sum of $68.33, together with your portion of all costs of advertising, the interest of such of you as fail or refuse to contribute your portion of said expenditure and costs of advertising, shall become vested in the subscriber (your co-owner) under section 4 of the "Mineral Act Amendment Act 1900.

Dated at Camp McKinney, B. C., this 23rd day of June 1903. Last issue Sept. 27th, 1903.

J. A. DALANDER.

Henry Nicholson, Notary Public.

egon and Washington points to Chicago, Cairo, Memphis and New Orleans at GREATLY REDUCED RATES.

Tickets good for three months. Going limit ten days. Returning limit ten days after starting west. Stop over privileges either way, west of the Missouri River.

Sale dates are arranged to be convenient for delegates to conventions of National Educational Association at Boston; Elks at Baltimore; Woodmen at Indianapolis; Eagles at New York; Shriners at Saratoga; Knights of Pythias at Louisville and Commercial Travelers at Indianapolis.

You can take your choice of Sixteen Different Routes. Write us. We will cheerfully give you anydetailed information you want.

B. H. TRUMBULL,
Commercial Agent.
142 Third St.
Portland, Oregon

McLEOD & BROWN,
BARRISTERS, SOLICITORS, ETC.
GREENWOOD, B. C.

Chas. A. Webster,
PROMOTER INVENTOR, DESIGNER.
Spokane, Wash., U.S.A. Midway, B.C.

C. J. LEGGATT,
BARRISTER AT LAW,
SOLICITOR AND
NOTARY PUBLIC.
MIDWAY, B. C.

F. M. KERBY,
A. M. Can. Soc. C. E.
PROVINCIAL LAND SURVEYOR
AND
CIVIL ENGINEER.
MIDWAY AND GREENWOOD.

DR. SIMMONS,
DENTIST,
RENDELL BLOCK, GREENWOOD.
Phone 96, V. & N.

J. S. HARRISON.
NOTARY PUBLIC,
REAL ESTATE,
APPLICATIONS MADE FOR CERTIFICATES OF IMPROVEMENTS AND CROWN GRANTS OF PREEMPTIONS AND MINERAL CLAIMS
MIDWAY. B. C.

Spokane Falls & Northern
RAILWAY CO.
Nelson & Ft. Sheppard
RAILWAY CO.
Red Mountain Railway Co.,
Washington & G. N. Ry.,
Van., Vic. & E. Ry. & N. Co.

The only all rail route between points east, west and south to Rossland, Nelson, Grand Forks and Republic. Connects at Spokane with the Great Northern, Northern Pacific and O. R. & N. Co. for points east, west and south; connects at Rossland and Nelson with the Canadian Pacific Ry.

Connects at Nelson with the K. R. & N. Co. for Kaslo and Slocan points.

Connects at Curlew with stage for Greenwood and Midway B. C.

Buffet cars run on trains between Spokane and Republic.

EFFECTIVE NOVEMBER 22, 1902:

Leave,		Arrive.
9.25 a.m.	SPOKANE	5.45 p.m.
10.15 a.m.	ROSSLAND	5.10 p.m.
7.00 a.m.	NELSON	8.00 p.m.
11.00 a.m.	GRAND FORKS	4.00 p.m.
9.15 a.m.	REPUBLIC	5.40 p.m.

H. A. JACKSON,
General Passenger Agent.
Spokane Wash.

NOTICE.

TAKE notice that 60 days from the date hereof I intend to apply to the Chief Commissioner of Lands and Works for permission to purchase the unoccupied fractional north west ¼ of Secton 18 Township 51, Osoyoos district.

Dated this 3rd day of August, 1903.

CON. H. ARUNDELL,
C. deB. Green,
Agent.

Limited

is the most famous of transcontinental trains via Omaha. Between Omaha and Chicago it runs via the

Chicago, Milwaukee & St. Paul Railway

Double daily service Portland to Chicago via this route. All meals served in dining cars.

H. S. ROWE, General Agent. 134 Third Street, Portland

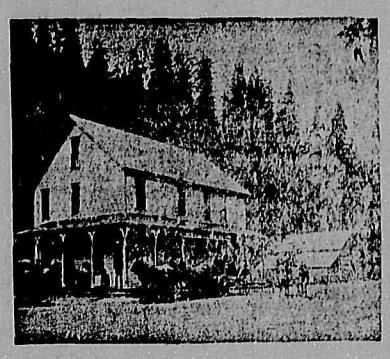

Riverside Hotel
Rock Creek, B. C.
S. T LAESEN, Prop.
Stopping place for Stages to and from all Boundary Creek points.

Good Accommodation for the Traveling Public.

Smoke
The "BARRISTER"
Cigar
Manufactured by the Hilda Cigar Factory, I. Blumenstiel, Proprietor, Hamilton, Ontario.

The "BARRISTER" is a Hand Made, Union Make Cigar. It is 4½ inches, full size and is made out of Pure Havanna Filler and the very Choicest of Sumatra wrapper.

THE DENVER & RIO GRANDE AND THE RIO GRANDE WESTERN

THE SCENIC LINE.

Through Salt Lake City, Leadville, Pueblo, Colorado Springs and Denver and the Famous Rocky Mountain Scenery by Daylight to all Points East.

3 FAST TRAINS DAILY BETWEEN OGDEN AND DENVER 3

MODERN EQUIPMENT, THROUGH PULLMAN AND TOURIST SLEEPING CARS AND SUPERB DINING CAR SERVICE : :

STOPOVERS ALLOWED

For rates folders and other information, address W. C. McBRIDE, Gen. Agt. 124 THIRD ST. PORTLAND, ORE.

J. H. BUSH

GENERAL BLACKSMITH

Horse Shoeing a Specialty

All Kinds of Work Executed to the Satisfaction of Customers

NOTICE OF FORFEITURE.

To Joseph Saulter or any person or persons to whom you may have transferred your interest to in the "Highland Chief" Mineral claim situate in Camp McKinney, in the Greenwood Mining Division of Yale District.

You are hereby notified that I have expended $148. in order to hold your interest in the said mineral claim under the provision of the Mineral Act, that you should contribute the sum of $148. for your interest in said claim, and if within 90 days of the first insertion of this notice you fail or refuse to contribute the sum of $148. which is now due by you, together with all costs of advertising, your interest in said mineral claim will become the property of the subscriber under section four of an Act entitled the "Mineral Act Amendment Act," 1900.

Dated this 18th day of July, 1903.

GEORGE M. BENNET.

NOTICE.

TAKE notice that 30 days from the date hereof, I intend to apply to the Chief Commissioner of Lands and Works for permission to purchase 160 acres of land being the north west ¼ of Section 6, Township 51, Osoyoos district.

Dated this 4th day of August, 1903.

M. E. GREEN
C. deB. Green,
Agent.

NOTICE.

TAKE notice that 60 days from the date hereof, I intend to apply to the Chief Commissioner of Lands and Works for permission to purchase 320 acres of land being the north ½ of Section 31, Township 49, Osoyoos district.

Dated this 4th day of August, 1903.

A. WOOD
C. deB. Green,
Agent.

...MIDWAY IS ON THE MAP TO STAY...

It will be the most important Railway Centre in the Interior of British Columbia. It is in the centre of a rich Mining, Stock-Raising, Ranching, Gardening, Manufacturing, Coal Producing, and Railway District.

Midway property will make you rich. It is not a speculation, it is an investment.

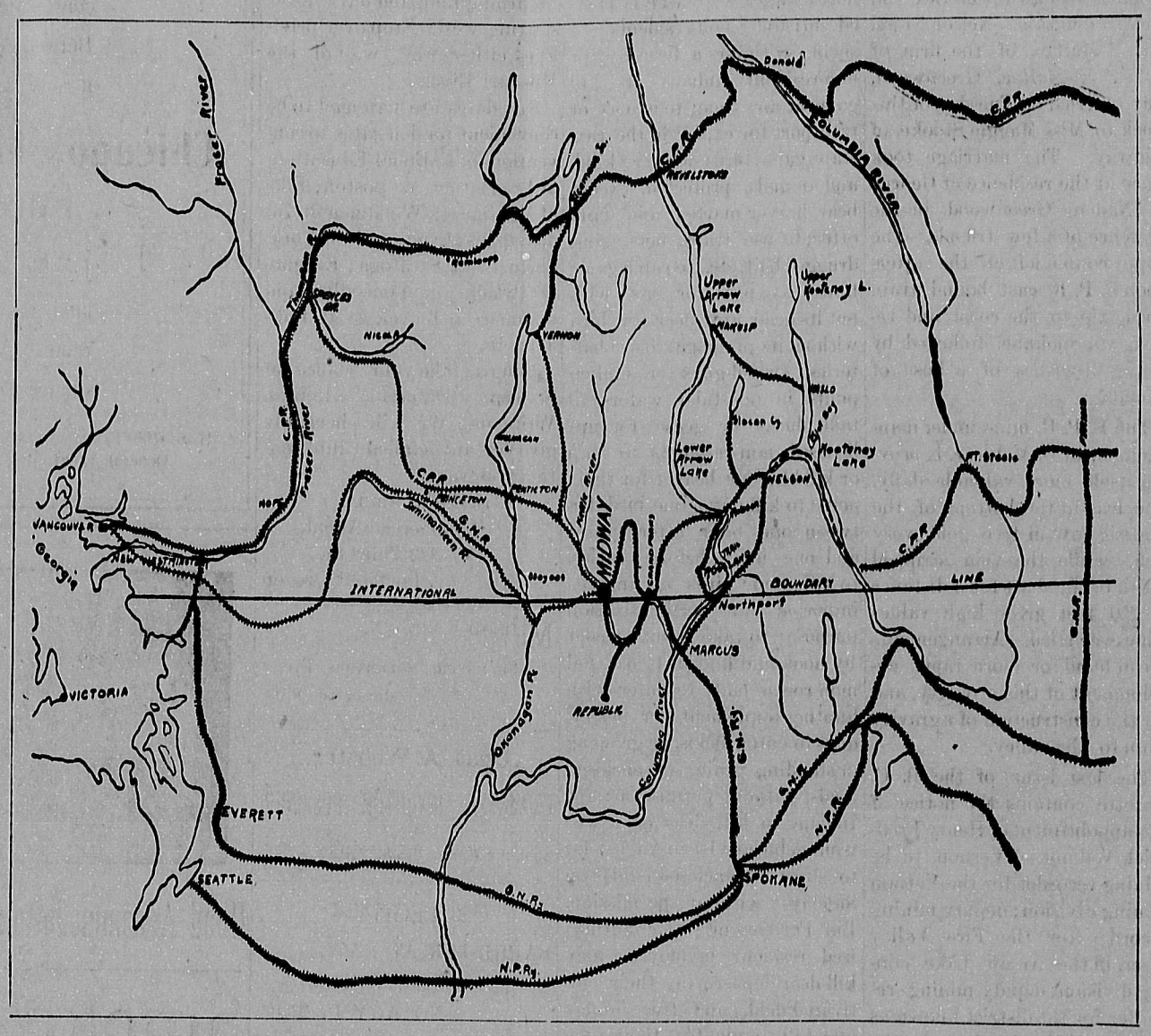

Midway, the coming railway, commercial, wholesale and manufacturing centre of the Kettle River and Boundary Creek Districts, is situated at the confluence of Boundary Creek and Kettle River. The leading [illegible] town in the country, with an excellent climate, pure water supply, and surrounded by rich agricultural land.

Business, residence and garden lots at low prices and on easy terms. Send for maps, prices, and full particulars to

A. M. WOVENDEN, Sec
30 St John Street,
Montreal, P. Q

The MIDWAY COMPANY, Ltd.

C. M. CROUSE,
Agent for British Columbia,
Midway, B. C.

The Dispatch

SATURDAY, SEPTEMBER 12, 1903.

Provincial Elections.

The following nominations have been made over the province:

Atlin—John Kirkland, Labor.

Chilliwack—J. L. Atkinson, Conservative; C. W. Munro, Liberal.

Comox—F. McB. Young, Liberal.

Columbia—W. C. Wells, Liberal.

Cranbrook—Dr. J. H. King, Liberal; Thos. Cavin, Conservative.

Cowichan—J. N. Evans, Liberal; E. M. Skinner.

Esquimalt — John Jardine, Conservative; C. W. Munro, Liberal.

Fernie—E. C. Smith, Liberal; J. R. McPherson, Socialist.

Grand Forks—Neil McCallum, Liberal; George A. Fraser, Conservative; John Riordan, Socialist.

Greenwood—J. R. Brown, Liberal; Dr. J. E. Spankie, Conservative.

Islands—T. W. Patterson, Liberal.

Kamloops—F. J. Deane, Liberal; F. J. Fulton, Conservative.

Kaslo—J. L. Retallack, Liberal; Hon. R. F. Green, Conservative.

Lillooet—Dr. George Sanson, Liberal.

Nanaimo—Edward Quennel, Conservative; J. H. Hawthornwaite, Socialist.

Nelson—John Houston, Conservative; S. S. Taylor, Liberal.

Newcastle—D. W. Murray, Liberal; P. Williams, Socialist.

New Westminster—W. Gifford, Conservative; John C. Brown, Liberal.

Okanagan—T. W. Sterling, Liberal; Price Ellison, Conservative.

Revelstoke—T. W. Taylor Conservative; John W. Bennet Socialist.

Similkameen—W. J. Snodgrass, Liberal; L. W. Shatford, Conservative.

Skeena—C. W. D. Clifford, Conservative; P. Herman, Liberal.

Slocan—R. A. Bradshaw, Liberal; W. Hunter, Conservative; W. Davidson.

Vancouver—T. Ogle, Socialist, J. Edwards, A. G. Perry, and F. Williams, Labor.

Yale — Stuart Henderson, Liberal; T. G. McManamon, Conservative.

Ymir—A. Parr, Liberal; H. Wright, Conservative.

Doukhobors the Salt of the Earth.

R. Rautenberg, who has been investigating the Doukhobors since their pilgrimage was stopped. He says:

As a result of my investigations, I have come to the conclusion that the world does not possess a better, purer, more moral class of people, and that they differ from their detractors mainly in that they are actually trying to live up to the principles of Christianity which they profess. They refuse to fight; they will not bear arms; they persist in turning the other cheek. Are they right from the standpoint of Jesus, or does the hypocritical, bloodthirsty mob which glories in the destruction of the weak better represent the principles of the "Man of Peace?"

They believe that God is the Father of all life; that He loves His creatures with a tender, fatherly love. To serve Him means to the Doukhobor to serve His creatures, for he claims we cannot serve God in any other way than to love and do good to all his offspring, human and animal. Like all high and holy doctrine, this appears extreme from our standpoint, but are not the Doukhobors far nearer to the truth than those men who, while professing to love God, flock in season by thousands into the north to kill and maim, in cruel sport, the innocent deer which harmlessly enjoy their God given life and existence? In my opinion, nothing shows more glaringly the fallen, hideous nature of man than his lust for innocent blood. Tigers only kill to eat; man is the only creature who kills his fellow-creatures for pure sport. Who is right—the Doukhobor or the sportsman?

Fame.

It is largely a matter of accident. Being in the right place at the right time, and doing the right thing, or, better still, making people think you are doing the right thing, is about all there is to fame.

NEW TYPE

ON

GOOD PAPER

MAKES

NEAT JOB WORK.

Our Job Type is all new. We use only the best quality of Stationery and all work sent out from this office is guaranteed to give satisfaction.

The DISPATCH

Riverside Nurseries

Grand Forks, B. C.

MARTIN BURRELL, - - PROPRIETOR.

Home-grown, thrifty, acclimatised trees and shrubs. Currents, Raspberries, Strawberries, etc.

A fine assortment of Maples and other shade trees, Roses, Lilacs, Hedge Plants, other ornamentals.

The secret of success in planting, is, FIRST—to secure good stock, SECOND—to plant as soon as possible after it is dug.

Trees obtained from our nursery can be planted at Midway two days after they are dug.

Price list, and full information promptly given.

THE NORTHWESTERN BUSINESS COLLEGE.

809 Second Ave., Spokane, Wash.

The school where thorough work is done; where the reason is always given; where confidence is developed; where BOOKKEEPING is taught exactly as books are being kept in business; where SHORTHAND is scientific; where penmanship is at its best; where merit is the standard; where the training in CIVIL SERVICE, TELEGRAPHY, ENGLISH and CARTOONING wakes up students, develops their powers and teaches them how to be successful. No argument is so eloquent as the record of things well done. No mortgage can corrupt, no thief can break through and steal the knowledge of How to Do. When you know what a school can do for you by what it has done for others is it better to trust to luck? Is it wiser to guess?

For detailed information call, telephone or write

THE NORTHWESTERN BUSINESS COLLEGE,
809 Second Ave., Spokane Wash.

Webb & Maynard

BICYCLE AND MACHINE REPAIRS

PAINTING AND SIGN WORK

SKATES SHARPENED

MIDWAY AND GREENWOOD.

Advertise in The Dispatch.