

**R. W. JAKES, M. D., C. M.**  
BY APPOINTMENT  
RESIDENT PHYSICIAN TO KETTLE RIVER  
DISTRICT.

**GERALD WILLIAMS, M. D., C. M.**  
VERNON, B. C.  
LATE OF  
**St. Thomas Hospital,**  
LONDON, ENG.

**DR. OSBORNE MORRIS,**  
VERNON, B. C.  
Graduate of McGill University.  
Late Physician and Surgeon  
Canadian Pacific Ry. Coroner  
for East Yale.

**J. P. McLEOD,**  
BARRISTER, SOLICITOR, ETC.  
ANACONDA, B. C.

**ALLAN MACDONALD,**  
BARRISTER AND SOLICITOR  
Of the Supreme Court of B. C.  
NOTARY PUBLIC, ETC.  
VERNON, B. C.

**H. S. CAYLEY,**  
BARRISTER AND SOLICITOR.  
GRAND FORKS, B. C.

**F. ADRIAN MEYER,**  
MINING BROKER,  
NOTARY PUBLIC, ETC.  
BARNARD AVE., VERNON, B. C.

**CHAS. E. COSTERTON,**  
VERNON, B. C.  
Commission and Insurance Ag't  
NOTARY PUBLIC.

**J. K. JOHNSON,**  
General Collecting and Insurance Agent,  
Mineral Claims Bought and Sold. Notary  
Public.  
GRAND FORKS B. C.

**FORBES M. KERBY, P. L. S.,**  
A. M. C. S. C. E.,  
ENGINEER AND SURVEYOR.  
NOTARY PUBLIC. MIDWAY, B. C.

**JOHN A. CORYELL, A. M., B. C. A.**  
Civil Engineer,  
PROVINCIAL LAND SURVEYOR  
AND DRAUGHTSMAN.

Irrigation Projects, Engineering and Survey  
Work, with Plans and Estimates in any  
Portion of the Province Immediately At-  
tended to.  
Maps and Plans of Any Portion of Osoyoos  
District and Mining Camps of Kettle River  
Mining Division.

BOUNDARY FALLS, MIDWAY and VERNON.  
**J. H. FEATHERSTON, B. A., Sc.**  
Mining Engineer and Assayer.

RIVERSIDE AVE., GRAND FORKS, B. C.  
G. A. GUESS, M. A. H. A. GUESS, M. A.

**GUESS BROS.**  
Chemists and Assayers

Thoroughly familiar with Fairview and  
Boundary Creek Mineral Properties. Prop-  
erties Examined. Assays and Analyses of Ores,  
Fuels, Etc.

MIDWAY, B. C. GREENWOOD, B. C.  
M. BARRETT. G. T. HODGSON

BOUNDARY CREEK  
**Engineering and Assaying Co.**

Greenwood City, B. C.

Assaying and Analyses of Ore

Mines Examined and Reported on

Thorough Acquaintance with the Kettle  
River and Boundary Creek Mining  
Districts.

**F. B. JACQUES,**  
Watches, Clocks and Jewelry.  
Spectacles and  
Silverware.  
REPAIRING A SPECIALTY.  
VERNON, B. C.

**D. McDUFF**  
General Blacksmith,  
MIDWAY, B. C.

All Kinds of Work Executed to the Satis-  
faction of Customers.

## GROCERIES.

Large Shipments Arriving Weekly. We buy the  
the Very Best Brands, and sell at Wonderfully Low  
Prices. Give us a call and be convinced that our  
prices are the lowest in this section of country.

## Boots and Shoes, Clothing, Etc.

We carry a large and well-selected stock of above  
and as we purchased our goods for SPOT CASH we  
are enabled to give our customers the benefit of the  
Discount. Give us a Trial Order.

**W. T. Shatford and Co.**

Fairview, Camp McKinney and Vernon.

W. C. HAYWOOD.

W. L. LEONARD.

## HOTEL PENTICTON

Haywood & Leonard, Penticton, B. C.

Pleasantly Situated at the Foot of Okanagan Lake

## Stage Connections at Penticton

With Steamer Aberdeen for Fairview, Osoyoos, and Oroville, Wash. Also  
Camp McKinney, Rock Creek, Midway, Boundary Falls, Anaconda, Greenwood  
City, Carson, Grand Forks and points in Washington.

Ample Accommodation for Hunting Parties. Guides Furnished

## Good Boating and Fishing.

## VERNON - SAWMILL

SMITH & McLEOD, PROPRIETORS.

Sash, Doors, Mouldings, Turnings, etc. All kinds of factory  
work kept in stock and made to order. Coast Cedar worked  
into Furnishings a Specialty. All kinds of Lumber, Lath and  
Shingles kept in stock. Best material always in stock.

SAWMILL ON OKANAGAN LAKE, HANDY TO SHIPMENT. SASH AND DOOR  
FACTORY ON C. P. R., VERNON.

ESTABLISHED 1883.

## MAINLAND NURSERY COMPANY

- LADNER'S, - BRITISH - COLUMBIA

OUR SPECIALTIES—Varieties Profitable in British Columbia;  
Trees Free from Pests.

FRUIT AND ORNAMENTAL TREES, PLANTS AND VINES.  
Send for Free Catalogue. | E. HUTCHERSON, Manager.

## MARCUS AND MIDWAY STAGE LINE

Leaves Marcus.....Mondays and Thursdays at 1 P. M.  
Arrives Greenwood.....Tuesdays and Fridays at 5 P. M.  
Arrives Marcus.....Thursday and Sunday at 9 A. M.

SPECIAL ATTENTION GIVEN TO MAIL, FREIGHT AND EXPRESS  
**H. D. MORRISON, PROPRIETOR.**

## ANACONDA HOTEL

ANACONDA, B. C.

Visitors to the Boundary Creek Mining Camps, Stop at the Anacond

Good Table - Good Beds - Good Liquors - Good Stabling

**N. Tholl, Proprietor.**

## GENOWAYS & McAVINEY

Wholesale and Retail Dealers in and Growers of

## CHOICE NURSERY STOCK.

All Stock Grown Without Irrigation.

All Trees Inspected Before Leaving the Nursery

SPOKANE FALLS,

P. O. Box 582.

Washington

## HUDSON'S BAY COMPANY.

ESTABLISHED  
1670.

WHOLESALE AND  
Retail Dealers in dry  
goods, boots and shoes,  
groceries and provisions,  
wines, liquors and cigars.

## Special Attention

PAID to Mail Orders.  
Nothing but reliable goods  
kept on hand..

A TRIAL SOLICITED.

Hudson's Bay Co., Vernon, B. C.

P. O. Box 64.

## BEFORE....

Making your purchase of

## CLOTHING...

Don't forget that we have  
just received our spring  
stock of men and boys'  
ready made clothing,  
heavy cloth and flannel  
top shirts, stylish dress  
shirts, underwear, and a  
full line of hats.

## Hats from \$1 up.

Your choice of any suit  
in the house for \$15.  
Respectfully yours, etc.,

## The White Front Store

GREENWOOD, B. C.

## HAIN & CO.

MIDWAY, B. C.

Having decided to establish a general  
merchandise business here, we beg our  
patrons to look out for our future ad-  
vertisement in this paper. Don't buy  
your summer supplies until you see  
what we have to offer.

## Hain & Co., Midway.

## To Prospectors

We are taking First-Class  
Mining Properties in hand  
for

## Incorporation

Finding all cash, time and  
trouble and furnishing the  
Stock ready for Market,  
and are willing to take  
our pay in stocks. Treas-  
ury Stock Listed East.

For Further Particulars

Apply to

**L. C. DILLMAN,**  
Broker, Spokane.

**J. W. REED,**

**WATCHMAKER and JEWELLER**  
MIDWAY, B. C.

Fine Watch Repairing a Specialty.  
All Work Warranted. 63-20

## KETTLE RIVER MINING DIVISION.

Record of Mineral Locations for the  
Week Ending May 24th, 1897.

MAY 18.  
Glender, Long Lake camp, J. A.  
Frank.

King of the Hills, Greenwood camp,  
C. J. Lundy.

Macbeth, White's camp, A. McNeill.  
St. Clair, Summit camp, J. W. Young  
and A. L. Rogers.

Dasey, Christina lake, Jas. Lafferty.  
Big Chief, Cedar creek, J. H. McDo-  
well and J. T. Lanham.

Elley (fractional), Brown's camp,  
Frank McGuire and F. Stonechest.

Stapleton, Grand Forks, R. Hewitt.  
Lake Chief, Christina lake, M. Angel.

Hazel Kirk, Wellington camp, W.  
J. Allard.

Little Perry, Hardy mountain, W.  
R. Moore and J. McIntosh.

Yellowstone, North Fork, J. R. Kelly.  
Lancashire, Anaconda, S. Taylor.

MAY 19.  
City View, Skylark camp, E. C.  
Brown, J. P. Harlan and W. A. Corkett.

Legal tender, Smith's camp, N. G.  
Laplante.

MAY 20.  
Trio, Christina lake, Jas. Hicks.  
Ontario, Christina lake, A. R. Mc-  
Donald.

Surveyor General, Seattle camp, A.  
C. Sutton.

Brothers, Granite mountain, J. Lin-  
genfelder and W. Stake.

CERTIFICATE OF WORK.  
MAY 15.

Shamrock, A. B. Anderson and John  
Hush.

Thistle, J. J. Lendrum, John Hush  
and H. A. Barton.

MAY 17.  
Buttercup, J. J. Farrell.  
R. Bell, H. McCartney.

Delamar, H. McCartney,  
Eclipse, W. T. Smith.

San Bernard, C. S. Galloway.  
MAY 18.

Golden Eagle, J. Brandt.  
Tintic, Thos. Dartmouth.

Glen Eyrie, G. Hicken.  
Lizzie, H. McEwen and J. McIntosh.

Van Home, C. Stuart, S. Atchinson,  
J. Powder and G. A. Powder.

Hillside, G. Atchinson.  
Tip Top, G. Atchinson and J. Spratt.

Heckley, M. Manning, J. Murphy  
and P. Flynn.

Teller, J. K. Kelley and D. McLaren.  
Lincoln, J. Kelly and D. McLaren.

Hope, Neils Tarsen.  
Carter, A. G. Edwards.

MAY 19.  
Black Bear, J. Newby, S. Henderson  
and R. Murray.

Kimberly, J. Newby, S. Henderson  
and R. Murray.

MAY 20.  
Strawberry, J. R. Rilbo, T. Coody  
and T. Stephenson.

Granite, J. R. Rilbo, T. Coody and  
T. Stephenson.

Star and Crescent, E. Evans and D.  
P. Mitchell.

Mountain View, J. Stack.  
Virginia, Owen Boyer.

Montreal, A. Audet and J. Boyer.  
St. Louis, A. Fortus, J. B. Desrosiers  
and Ed. Perry.

May Flower, J. Ransport and H.  
Mack.

MAY 21.  
Nellie May, H. R. McKean.  
Sunset, R. Wood et al.

Crown Silver, R. Wood, et al.  
Buck Horn, J. M. Blackburn.

Lake View, Alphonse Peon.  
MAY 22.

Mayflower, H. P. Toronto.  
Grand Forks Belle, English and  
French company.

Tamarack, John Spratt,  
Seattle Clark, Seattle Gold Mining  
company.

Bonanza, English and French Gold  
Mining company.  
Swede, W. Conkle.

Skylark, Chas. E. Ruger.  
Denver, Chas. E. Ruger.  
Silver King, John Douglas.

MAY 25.  
Lepora, W. R. Swanson.  
Wood Burn, J. C. Gates.

Yankee Girl, L. Merson.  
Yankee Boy, L. Merson.  
TRANSFERS.  
MAY 15.

Grey Eagle, 1/2 interest, W. W. Spinks  
to C. Van Ness.

Gold Nugget, 1/2 interest, C. E. Huff  
to J. A. Finch.

Dewinton, 1/2 interest, C. E. Huff to  
J. A. Finch.

Little Winnie, 1/2 interest, C. E. Huff  
to J. A. Finch.

MAY 17.  
St. Joseph, all interest, Charles Gire  
to Margaret Gire.

Excelsior, 1/2 interest, Charles Gire to  
Margaret Gire.

Lucy, all interest, Thos. Hardy, John  
Mulligan and John Frost to Thos.  
Walsh.

Emerald, all interest, Thos. Hardy  
John Mulligan and John Frost to Thos.  
Walsh.

Montana, all interest, Thos. Hardy,

John Mulligan and John Frost to Thos.  
Walsh.

Colorado, all interest, Thos. Hardy,  
John Mulligan and John Frost to T.  
Walsh.

Virgins, all interest, Thos. Hardy,  
John Mulligan and John Frost to Thos.  
Walsh.

Lucy, 1/2 interest, Thos. Walsh to T.  
Oliver.

Emerald, 1/2 interest, Thos. Walsh to  
T. Oliver.

Montana, 1/2 interest, Thos. Walsh to  
T. Oliver.

Colorado, 1/2 interest, Thos. Walsh to  
T. Oliver.

Virgins, 1/2 interest, Thos. Walsh to  
T. Oliver.

McKinley, all interest, F. R. Lantz,  
Chas. Grant to Thos. Morrow.

Silver Basin, all interest, F. R. Lantz  
to Chas. Grant.

Waneta, 1/2 interest, F. R. Lantz to  
Chas. Grant.

Frisco, 1/2 interest, Wm. Cratean to  
Owen Boyer.

Copper Standard, 1/2 interest, Wm.  
Cratean to Owen Boyer.

Primrose, 1/2 interest, Wm. Cratean  
to Owen Boyer.

Queen of the Lake, all interest, Owen  
Boyer to F. Boyer.

MAY 18.  
Viola, Bowes, Henrietta, 1/2 interest,  
O. Carter to Jas. McConnell.

Queen of the Hills, Southern Belle,  
Bay State, Ace High, Inogene and  
Royal, all interest, A. Carter to J. Mc-  
Connell.

Gold Nugget, Dewinton and Little  
Winnie, 3-16 interests, C. E. Huff to  
J. H. Boyd.

Daisy, 1/2 interest, James Lafferty to  
A. S. Lameau.

Comet, 1/2 interest, J. Taylor to Miss  
A. V. Davis.

Portland, 1/2 interest, W. J. Schmuck  
to Mrs. A. N. Davis.

Silver King and Kettie W., all inter-  
est, Jas. Davidson to J. H. Smith.

Hope, 1/2 interest, Neils Larsen to H. S.  
Cayley.

MAY 20.  
Moonstone, Fidelity, Kroser, Maw-  
gonde and Progress, all interest, J. C.  
Olson to M. J. Finelan.

Saint Louis, 1/2 interest, A. Fortier to  
J. B. Desrosiers.

St. Louis, 1/2 interest, J. B. Desrosiers  
to C. Fortier.

Tallot, Conservative, all interest, J.  
Dawson to Geo. Hasley.

MAY 22.  
Pioneer, all interest, Ned Bennett,  
and Frank M. Greenwood to Ned.  
Bennett.

Revenue, 1/2 interest, F. M. Green,  
wood to F. McFarlane.

Pioneer, 1/2 interest, Ned Bennett to  
J. H. McFarlane.

Twenty Stamp Mill.

For some time past it has been under-  
stood that the owners of the Tuhorn  
claim in Fairview contemplated bring-  
ing in a 20 stamp mill to work the ore  
taken from this claim. Now, however,  
this matter is a certainty, as some of  
the machinery has already arrived at  
Penticton, and a contract has been let  
for its removal from that point to the  
camp on teams, a distance of about 30  
miles. The contract covers 100 tons to  
be moved so by this it will be seen this  
plant is an extensive one. As soon as  
this mill is set up and is running, it  
will be the second in operation in  
Fairview, and this alone should give  
an earnest of the future there is in  
store for this camp and more particu-  
larly so when it is remembered that at  
at no distant date it is quite possible  
the number of mills in operation at  
this point may be increased by at least  
another one, which will be placed in  
connection with the Joe Dandy prop-  
erty.

## MINING NOTES.

The claim adjoining the Cariboo and  
Amelia on the south in Camp McKinney  
is called the Saw Tooth, and is owned  
by Andy Commons and Mr. Graham.  
On this property work has just been  
started and as a result of very little  
prospecting a fine ledge of ore was on  
Wednesday last struck, which from its  
position and trend and surface showing  
promises to be of immense value, that  
is if assays show it to be as good as it  
looks. The ledge is some 3 feet wide  
and clearly defined between good walls  
even on the outcrop, so it should be an  
easy matter to carry on development,  
which in this case takes the form of a  
shaft, which has already been started.  
The Saw Tooth will undoubtedly be  
heard from as work progresses.

The owners of the Big Bug claim in  
Camp McKinney have decided to com-  
mence the development of this prop-  
erty, and are now calling for tenders  
for the sinking of a 30 foot shaft. The  
Big Bug lies south of and corners on  
to the Minniehaha claim, and also  
adjoins the Mountain sheep which lies  
to the north and west of it.



# EDITORIAL NOTES.

WE notice in a recent issue of the Colonist, the question of the location of the international boundary line between the Kettle River section of British Columbia and the State of Washington, U. S. A., is touched upon. This question has received our attention at intervals during the past three years, an attention given to it not with the object of fomenting trouble between two governments, but solely for the purpose of endeavoring if possible to find out as to whether any foundation really exists for the belief entertained by many that the commission appointed about thirty-five years ago to establish the location of the 49th parallel, the line of demarcation between the two countries, only imperfectly performed their duty. If at the time of the survey any mistakes were made which were not subsequently rectified, then the sooner it is found out the better, and if on the other hand the errors which are believed to exist by many are only fancied and not real, the sooner this too is made clearly apparent the better it will be for all concerned, as it is unpleasant to the citizens of both countries the entertainment of the feeling of insecurity which the agitation of this question gives rise to.

HAVING during the past year paid attention to the Kootenay and other mining districts of British Columbia, Professor Carlyle is now on a tour of inspection of this section, and will in the course of his examination take under consideration all the principal properties in the Vernon, Osoyoos and Kettle river mining divisions of Yale District. In his official capacity Mr. Carlyle has been able to render valuable services to the province, as by the issuance of reports bearing the stamp of authority, much confidence has been engendered among those paying attention to British Columbia, as a field for profitable investment in mines, a confidence, it may be said, which could hardly have been created in any other way. That his reports should engender confidence, however, is not to be wondered at, for the simple reason that they are compiled from cold hard facts and reflect only the true state of the mines and mining industry in the portion of the province so far brought under observation. In the section of the province now receiving attention, Mr. Carlyle will find plenty of material upon which to base an interesting report, and if every facility is offered him by mine owners and other for gathering information, no doubt the result of his labor now begun will not only interest themselves but will be of interest to the multitudes outside the province, who are ever and anon seeking just such information as these bulletins compiled by Mr. Carlyle contains.

What a strange government it is! A man was shot and wounded last February by a civil servant. To quiet the popular demand, opinion and floating a wink-the-other-eye treatment of the matter, a sort of investigation into the cause of the shooting was held early in March. From that date to this no further steps have been taken by the proper authorities, the man who was injured being forced in the end to take the initiative and lodge information. As a consequence of the preliminary hearing before the magistrates last week Mr. McMynn was committed for trial. But what people want to know is: Are we living in the ninth or the nineteenth century? Because a man happens to be a Government official is he therefore above the laws or under a special protection if he disregards them? Mr. McMynn may or may not have been justified in the act which he acknowledges to having committed the question is now sub judice where it should have been long ago. And this is precisely the point.

The foregoing extract appeared in the Boundary Creek correspondence of The Province. It is to be regretted that a newspaper of the standing of The Province should have such a maliciously mendacious correspondent as "Blazer." The correspondent must have been familiar with all the proceedings leading up to the trial of Constable McMynn. He must have known that Hood, the person wounded, had been waited upon by a local justice of the peace and asked to commence proceedings with the object of having a preliminary hearing. He must have known that Hood refused to lay an information until after the return from England of G. T. Hodgson, J. P. He must have known that Hood would not take any steps in the case until after G. T. Hodgson, J. P., became a member of the Greenwood Citizens' Committee, the object of which was to prosecute McMynn. He must have known that although the charge was laid before G. T. Hodgson, J. P., on the 31st March, the case was not brought to trial until the 30th April. That this delay was not caused by the government, but by Justice of the Peace Hodgson, a member of the Greenwood Citizens' Committee. These facts "Blazer" must have known, as they were all brought out in evidence at the preliminary hearing before C. A. R. Lambly, S. M., James Kerr, J. P., and G. T. Hodgson, J. P., a member of the Greenwood Citizens' Committee.

## The Minnehaha.

Recognizing the fact that the fame of the Minnehaha mine in Camp McKinney was gradually spreading throughout the land, and all authentic mining news is eagerly sought after by at least a section of the population and THE ADVANCE representative being a visitor in the camp during the past week, a call was made upon the local manager of this company, Mr. Ansley Megraw, who as might be ex-

pected, was found at his post ably directing the many operations attendant upon the commencement of work upon an important property, upon which a large amount of development is to take place. Having made known his mission the servitor was affably and courteously invited to inspect the outside and inside working of the property and during the course of inspection, the fact was noted that all improvements are being carried out systematically and with a view of insuring great stability, and this was magnificent not only in the class of buildings being provided for the accommodation of the miners, but as well in the development of the mine, as upon descending the shaft which is now down a depth of about 60 feet, the reporter saw for the first time in this section of the country a really well timbered shaft, and one which is intended to insure absolute safety to the men working under ground.

Having arrived at the bottom of the shaft the visitors presence occasioned a cessation of work for a few minutes while the miners with their lighted candles, pointed out, and that too with love and pride, the course and extent of the ore body, which is now visible in this mine and which was found to be a well defined vein extending on the east end of the shaft the whole width of the face, clearly and well defined between good walls, while on the west side although the ore body hardly filled up the whole side, yet there were signs visible that this would take place as soon as a few more feet of depth were attained. The reason of this being more ore on one side of the shaft than the other, needs a little explanation and is accounted for from the fact that the shaft is being sunk perpendicularly and is gradually owing to the dips in the vein, cutting through it. Although this will not be attained entirely until quite a depth has been reached as the dip of the vein appears only to be slight, and also from the further fact that the vein corners across the shaft as it were to some extent.

From this vein is now being raised to the surface ore that is identical in character with that always taken from the Cariboo mine near by, with one exception, and that is it is not at present so highly mineralized. The same class of mineral however being present, gives promise that as depth is attained the ore body will contain a greater amount of concentrating matter, and indeed the ore body and the dump already give evidence of such being the case. Without being over sanguine it can be said that the prospect ahead of this mine at present look extremely bright, and would it be believed be enhanced if the management would install machinery, which at any rate will soon be necessary, in the shape of a small pump, hoisting works, and a small compressor plant, thereby enabling a more convenient and rapid development of the property.

## AUCTION SALE

OF DRY GOODS, GROCERIES, HARDWARE, BUILDING, ETC.

UNDER AND BY VIRTUE of the powers contained in a certain Chattel Mortgage, bearing date the 3rd day of November, A. D. 1891, and made by William Thaxter Thompson of Fairview merchant, as mortgagee, to me, the undersigned, as mortgagor, there will be offered for sale, by Public Auction, on

Wednesday, 16th June, 1897,

At Fairview, on the premises hereinafter particularly described, all the stock of Dry Goods, Groceries, Hardware, Drugs, Patent Medicines, Saddlery, Notions, Fancy Goods, and all other the balance of the stock in trade which the said mortgagor had at the time of the making of the said mortgage, situate in and upon his store and premises at Fairview Mining camp, in the Osoyoos Division of Yale District, in the Province of British Columbia, together with all the right title and interest of the said mortgagor in the said store and premises, which may be more particularly described as a plot of ground, being 500 feet in length by 50 feet in breadth, situate above the Rattler mill site property of the Strathbyre Mining Company, together with the said store and all buildings and other things in and upon said plot of ground.

The above stock of goods will be sold en bloc at a rate on the dollar as per inventory. The inventory and goods can be seen by intending purchasers at the said store at any time prior to the time of sale.

The further terms and conditions of sale will be made known at the time of sale, and may be had in the meantime on application to

D. A. CARMICHAEL,

Fairview, May 15, 1897. Fairview, B. C.

## MINERAL ACT, 1896.

### Certificate of Improvements.

#### NOTICE.

THE COLUMBIA MINERAL CLAIM, Situate at Camp Fairview, in the Osoyoos Mining Division of Yale District.

TAKE NOTICE that I, Charles DeBois Green, as agent for Evan Morris, free miners certificate No. 6403, intend, sixty days from the date hereof, to apply to the Mining Recorder for a certificate of improvements, for the purpose of obtaining a Crown grant of the above claim.

And further take notice that action, under section 37, must be commenced before the issuance of such certificate of improvements.

Dated this 27th day of March, 1897.

#### NOTICE.

SITTINGS of the Licensing Court for the southern portion of the Osoyoos Division of Yale District will be held at Osoyoos and Midway on Tuesday, June 15th, 1897, at eleven o'clock in the forenoon.

(Sd.) C. A. R. LAMBLY, S. M. Government Office, Osoyoos, May 12, 1897.

#### NOTICE.

NOTICE IS HEREBY GIVEN that with the written consent of shareholders, representing two-thirds of the capital stock of The Bullion Mining and Milling Company (Limited Liability), the head office of said company will be removed from Greenwood, in the District of Yale, to Midway, in the said District, on the 21st day of June next, in accordance with section 41 of the "Companies' Act, 1891."

Greenwood, B. C., May 8th, 1897.

J. C. HAYES, RANDOLPH STUART President. Secretary.

# SHOES!

# SHOES!

# We Handle Hardware and Hardware Only.

## SHOES!

Ladies Fine Shoes and Oxfords. Shoes for the Little Folk.

Shoes for Miners and Ranchers.

## ... SHOES FOR EVERYBODY ...

Our stock is now complete and is guaranteed for style and durability. You are respectfully requested to call and examine goods and get quotations.

J. McNICOL,

Midway and Anaconda, B. C.

## ABOUT SHOES...



See that this stamp is on the bottom and you will be sure to get a good article.

To get the most value out of your mines or to be the most successful in prospecting, you need the best tools and outfits to be had. We have our Shoes Made Expressly for Prospectors and Miners. They will make your outfit better, they being the best, and will not

cost you any more than eastern goods made by people who do not understand your requirements. We have all sizes and kinds.

## O. B. & P. B. NELSON

NELSON, WASH.

## Pentieton Livery, Feed and Sale Stables

Good Single and Double Drivers, and Gentle Saddle Horses.

PACK HORSES

AND GUIDES

FURNISHED HUNTING PARTIES

GOURLAY AND JONES, PROPS.

## THE MIDWAY HOTEL

MIDWAY, KETTLE RIVER.

First Class Accommodation. Good Stabling, Terminus of Stage Line from Marcus, Washington.

McAULEY & McCUAIG, Proprietors.

## GREENWOOD

## CITY

Is the Central Town and Supply Point of the Boundary

Creek Mining Camps. From this New Town roads

lead to the

Greenwood, Deadwood,

Copper, Summit, Long Lake,

Skylark, White and Atwood,

Wellington and Smith Camps.

Lots are Selling Freely and are a Good Investment.

For Price of Lots and Other Information, Address

ROBERT WOOD,

Greenwood City, Boundary Creek, B. C.

Or Apply to Agents,

C. F. COSTERTON, Vernon, B. C.

A. K. STUART, Vancouver, B. C.

## The Golden Gate Hotel

FAIRVIEW, B. C.

T. Elliot - - - Proprietor.

GOOD ACCOMMODATION. GOOD STABLING.

Stopping Place for Stages to and from Pentieton and Oro, Wash.

## W. J. ARMSTRONG & CO,

## Hardware, - Tinware - and - Stoves

ANACONDA, B. C.

### Our Stock of

Crockery, Glassware, Shelf and Heavy Hardware, Bellows, Anvils, Heating and Cook Stoves, Woodenware, Sash and Doors, Paints and Oils, has been selected to meet the requirements of the country, and will be found most complete.

### Specialties

Jessop's Steel (any size); San Francisco Powder, Caps and Fuse; Miners' Outfits.

### Jobbing Shop

Any order in the Tin or Iron Line will secure our Prompt and Careful Attention at a Reasonable Figure.

W. J. Armstrong & Co., the Hardware, Tin and Stove Men, Anaconda.

## CARSON

The trade centre of the Grand Prairie, Kettle river and Boundary creek mining and agricultural country.

Situated at the junction of the Boundary creek, Marcus and Reservation wagon roads. Nearest point to the Colville reservation mines.

LOTS AS GOOD AS GOLD

For prices and all other information apply to

C. E. STUART - - - AGENT

CARSON, GRAND PRAIRIE, B. C.

## THE FASHION

## FEED - LIVERY - AND - SALE - STABLES GREENWOOD CITY.

Always on hand Good Single and Double Drivers, Ladies' and Gentlemen's Gentle Saddle Horses. Pack Horses for Hire.

Heavy Teaming at Reasonable Rates.

## BROOKLYN - HOUSE

GREENWOOD CAMP, BOUNDARY CREEK, B. C.

Good Accommodation for Travelers. First-class Meals Served Good Livery Stable in Connection.

FRED GRAF, PROP.

## GRAND FORKS HOTEL

GEO. P. MIMS, Proprietor.

Grand Forks, B. C.

STRICTLY FIRST CLASS.

TERMS \$1.50 AND \$2.00 PER DAY.

## Royal Hotel, Grand Forks, B. C.

M. F. FOLGER, PROPRIETOR.

Good Accommodation and Moderate Charges.

No Chinese Help

Finest brands of Wines, Liquors and Cigars. Livery and Feed Stable in Connection. Saddle Horses a Specialty.

## Grand Prairie Hotel

CARSON, KETTLE RIVER, B. C.

Situate in the Immediate Vicinity of the Boundary Creek Mines.

First-class accommodation for the Traveling Public. Stage Lines to Midway and Marcus, Wash. Blacksmith shop in connection.

McLAREN BROS. - - - PROPRIETORS



## LOCAL AND DISTRICT.

An addition is to be built to the Miners Home hotel at Fairview, and a licence is being applied for by the proprietor Mr. Morris.

H. C. Carrassayer at Camp Fairview, was in town Wednesday, giving testimony in the case, Jemyn v. Guess, and left for home Thursday.

Mr. Morrow has secured a contract for the building of several miles of log fence for Thos. Ellis, of Penticton. The fence is being erected between Meyers flat and Fairview.

Mr. House, an old time resident and business man of Nicola, was a visitor at Fairview a few days ago, at which point business in connection with some of the mining propositions of the camp necessitated his presence.

Plans have been drawn for a very fine hotel to be erected at Fairview, by the townsite company, the management is in the hands of Messrs. Dyer and Davidson. The plan discloses a handsome and commodious building and one which would be a credit to any place, no matter how pretentious.

G. Shurson has bought Mr. Featherstone interest in the Fairview sawmill, which is at present located just east of the camp. Mr. Shurson although not an old hand at the sawmill business, has yet had some experience, and having good business qualities and contracts on hand for a large amount of lumber, will no doubt make a success of his new venture. He expects shortly to move his mill closer to Fairview.

Mr. Hammond, one of the principal share holders in the Strathgry Mining company of Fairview, recently paid a visit to this district, taking in the camp named also Camp McKinney. In conversation Mr. Hammond expressed the belief that the Strathgry company may again at no distant date resume operations upon the property they own in this section. This company's mill is at present leased to the Smuggler company, but as soon as the lease expires it is expected they will make use of it themselves.

The enormous amount of mail matter that is being passed through the Penticton office has necessitated the employment of an assistant by Mr. Wade. This being the case the authorities should not be slow in appreciating the necessity of furnishing all the necessary help to the rendering of an efficient service at this point, as the office is really a very important one, and one in which a vast amount of work devolves upon the shoulders of the occupant.

A good road and a much needed one is being graded from the steamboat landing at Penticton to the bridge crossing the Okanagan river. This will allow of a free handling of freight between the foot of Okanagan lake and head of Dog lake. The bulk of the freight destined for Boundary creek points is now being carried to Okanagan Falls, the portage between the two lakes being made by teams, after which it is carried by steam to the foot of Dog lake a distance of 12 or 14 miles.

## MINING NOTES.

The company having in hand the Joe Dandy property in Fairview, are already mining on an extensive scale, as they employ about 30 men, and are opening up the property with shafts and tunnels at five different points. Soon however the number of men will be increased as a result of the installation of machinery, which is to take the form a 20 stamp mill for the treatment of ore, the erection of an electrical plant at Okanagan Falls, and a tramway for the carriage of ore between the mine and the point at which the mill is to be erected upon the Okanagan river, about 3 miles east of the mine. Even at the present time engineers are employed surveying the tramway line, and as soon as this is done no doubt a site will be selected, and the necessary surveys made in connection with the electrical plant. The necessity for an electrical plant will be readily understood when it is explained that this company intend operating their 20 stamp mill with electrical power, and will make use of it in connection with the tram line, and for all other uses in and about the mines. The power will have to be transmitted for a distance of about ten miles between the points at which it will be generated and used, but this will be attended with little difficulty or loss of power, as has already been demonstrated many times over.

The contract has been let for a considerable amount of development work to be done on the Adams Company's group of claims on Kruger mountain. John McDougall of Fairview secured the contract, and under his personal supervision the work will be done. The property consists of the Divide and other claims, all of which contain quartz of a free milling character, from which very satisfactory assays have always been obtained. Should the shafting and tunneling to be now done prove of a satisfactory character, it is quite possible some means will be provided for the working of the ore, which from the position and extent of the veins can be mined in large quantities and at a very nominal figure. The treatment of the ore would also be an easy proposition as there is a splendid sight for a stamp mill upon the property, close to a small lake, which would afford ample water for reduction

purposes, a question of first importance in the handling of a free milling property.

D. A. Carmichael is steadily pegging away at the Victoria claim in camp Fairview, and with fairly good results. From the claim about 50 tons of ore was milled when first Fairview sprung into life, the returns from which were entirely satisfactory. The ore that was milled was taken from two enormous pockets which were situated about 150 feet apart on the claim. Having mined this the owners commenced to cast about for indications of a true ledge, but without success, and no wall could be discovered. Recently however good walls have made their appearance in which are encountered small pockets of rich ore, carrying iron pyrites, galena, and some free gold. are indications which point to the fact that at any time work will disclose the vein, which the present owner is confident is not now far off. Altogether the outlook for the Victoria is very promising.

Although placed in position the compressor plant at the Cariboo mine in Camp McKinney has not as yet been started up, owing to the fact of an insufficient amount of power being available, the boilers upon the ground having proved of a capacity unequal to the task of running the compressor and at the same time the hoist and pumps. It has therefore been decided to install a new boiler, and this, it is said, is now on its way and will soon be in the camp and in position, and as soon as it is in operation, sinking another 100 foot level will commence.

Work has been started on the Gold Dollar a property situated on Kruger mountain near Fairview, and owned by T. Elliot and J. McDougall. As the name implies, the Gold Dollar is a free milling gold proposition, and from assays received from the ore treated would indicate that the name is well deserved. Although little work has so far been done upon the claim, yet there has been discovered a good strong vein of ore, the true extent of which the present work is calculated to give a fair indication.

Some fine samples of ore are on exhibition at Fairview, taken from claims recently located near and to the north of Meyers flat. The ore is of a free milling, concentrating character, the gangue being a quartz carrying iron and copper pyrites, but owing its value principally to its gold contents.

## DRUGS...

PATENT.....

MEDICINES

PERFUMES.

FEEDING BOTTLES.

FOUNTAIN SYRINGES.

TOILET SOAPS.

J. A. UNSWORTH

DRUGGIST,

MIDWAY - - B. C.

## FOR SALE.

Cheap. Two good saddle horses. Quiet. Apply to J. A. UNSWORTH, Druggist, Midway.

## CERTIFICATE OF THE REGISTRATION

-OF A-

## FOREIGN COMPANY.

"Companies' Act," Part IV, and Amending Acts.

Highland Queen Consolidated Mining Company (Foreign.)

REGISTERED 1ST DAY OF MAY, 1897.

I HEREBY CERTIFY that I have this day registered the "Highland Queen Consolidated Mining Company" (Foreign), under the "Companies' Act," Part IV, "Registration of Foreign Companies," and amending Acts.

The head office of the said Company is situated at the City of Spokane, State of Washington, U.S.A.

The objects for which the Company is established are:

- 1st. To purchase, locate, own, and operate mines and mining claims, and to sell the same, and generally to carry on the business of mining in the State of Washington and in the Province of British Columbia.
- 2nd. To locate, purchase, own, operate, and sell water rights in the State of Washington and the Province of British Columbia.
- 3rd. To purchase, construct, build and operate quartz mills, concentrators, smelters and any other machinery or contrivance for the purpose of mining or the reduction of ores in the places aforesaid.
- 4th. To borrow money for the purpose of said corporation upon bonds, notes, bills, or certificates or otherwise, at such rate of interest, and upon such terms as the trustees of the Corporation shall deem best for the interests of the said corporation, and to secure the payment of the same by mortgage upon the property of the Company, or otherwise as the Board of Trustees may determine.

The capital stock of the said Company is one million dollars, divided into one million shares of the par value of one dollar each.

Given under my hand and seal of office at Victoria, Province of British Columbia, this 1st day of May, 1897.

[L. S.] S. Y. WOOTTON,

Registrar of Joint Stock Companies

MINERAL ACT, 1896.

## Certificate of Improvements.

## NOTICE.

MAPLE LEAF MINERAL CLAIM. Situate in Camp McKinney in the Osoyoos Mining Division of Yale District.

TAKE NOTICE that I, James Lynch, free miner's certificate No. 7221, intend, sixty days from the date hereof, to apply to the Mining Recorder for a certificate of improvements, for the purpose of obtaining a Crown Grant to the above claim.

And further take notice that action, under section 31, must be commenced before the issuance of such certificate of improvements. Dated this 23rd day of March, 1897.

GREENWOOD CITY MERCANTILE CO.

GREENWOOD CITY, B. C.

GENERAL....

MERCHANTS

—AND—

Wholesale - -

Liquor Dealers

Special Reductions to

Out of Town Trade.

Goods Delivered Free.

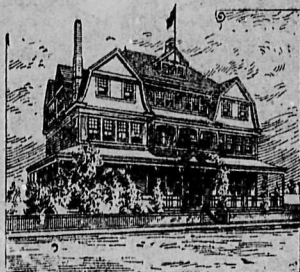

Hotel . .  
Kalemalka

VERNON,  
B. C.

PADMORE & PEERS, Proprietors.

The Leading Hotel  
In the Interior.

## FURNITURE!

CHEAPER THAN EVER

AT CAMPBELL BROS.

TWO CARLOADS JUST ARRIVED

—UPHOLSTERING—

ROSSLAND, B. C.

VERNON, B. C.

ROSSLAND.

GREENWOOD.

## THE BEALEY INVESTMENT AND TRUST CO.

LIMITED LIABILITY.

Real Estate and Mining Brokers.

... FINANCIAL AND INSURANCE AGENTS ...

Fire Insurance a Specialty.

GEO. R. NADEN - MANAGER  
Greenwood City, B. C.

## Practical House and Carriage

## PAINTING

Paper Hanging, Graining and Sign Painting. Also Kalsomining

and all kinds of Decorative Work executed by

E. Nash - - Midway and Greenwood City.

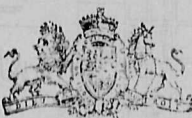

## Notice to Joint Stock Companies.

THE following section, numbered 161, of the "Companies' Act, 1897," relative to the issue of a free miner's certificate is published for the information of JOINT STOCK COMPANIES

JAMES BAKER,  
Minister of Mines.

Provincial Secretary's Office,  
14th May, 1897.

161. Notwithstanding anything to the contrary in section 4 of the "Mineral Act, 1896," or section 4 of the "Placer Mining Act, 1891," or elsewhere in the said acts or other the mining laws of the province, no free miner's certificate shall be issued to a Joint Stock Company for a longer period than one year, and such certificate shall date from the 30th day of June in each year; and every free miner's certificate held by a Joint Stock Company at the passing of this act shall be valid and existing until and shall expire on the 30th day of June, 1897. Upon applying to renew any such certificate on or before the 30th day of June, the Joint Stock Company shall be entitled to a rebate of a proportionate amount of the fee paid for a certificate heretofore issued according to the further time for which it would but for this section have been valid.



## TABLE

Showing the Dates and Places of Courts of Assize, Nisi Prius, Oyer and Terminer and General Gaol Delivery for the Year 1897.

SPRING ASSIZES.	
Nanaimo	Tuesday, 4th May
New Westminster	Tuesday, 11th May
Vancouver	Tuesday, 18th May
Victoria	Tuesday, 25th May
Clinton	Monday, 31st May
Kamloops	Monday, 7th June
Vernon	Monday, 14th June
Nelson	Monday, 21st June
Donald	Monday, 28th June
FALL ASSIZES.	
Clinton	Tuesday, 23rd September
Richfield	Monday, 29th September
Kamloops	Monday, 6th October
Lynton	Friday, 8th October
Vernon	Monday, 11th October
New Westminster	Tuesday, 2nd November
Vancouver	Monday, 8th November
Victoria	Tuesday, 16th November
Nanaimo	Tuesday, 23rd November

## MIDWAY

THE FUTURE

RAILWAY, MINING AND

AGRICULTURAL CENTER OF

The Kettle River Country

Lots on Easy Terms to Actual Residents.

For Particulars Apply to

A. K. STUART, OR TO R. C. ADAMS,

MIDWAY, B. C.

MONTREAL, P. Q.

## FLOUR FLOUR

We have commenced the manufacture of Flour and are in the business to stay, and we now offer the following brands for sale: Hungarian, X X X X, Strong Bakers and Superfine. Also Bran, Shorts and Chopped Feed.

Patronize Home Industry and keep the money in the district. Our flour has been pronounced the superior of any now manufactured in British Columbia.

Okanagan Flour Mills Company, Ltd.

Armstrong, B. C.

## Cheap! Cheap! Cheap!

THE ONLY PERFECT FENCE.

BEST STEEL WIRE WOVEN WIRE FENCING WIRE ROPE SELVAGE.



THESE

FENCINGS

AS WELL AS

McMullen's Choice Steel Wire Settings for trellis, poultry yards, lawn fences, etc. Are sold much lower this year than ever before.

THEY ARE THE BEST. Ask your Hardware Merchant for them.

## Prospectors' Livery, Feed and Sale Stables

Grand Forks, B. C., Below the Bridge.

Livery Teams, Saddle and Pack Horses and Ladies' Saddle Horses

Hay, Grain and Wood for Sale.

Teaming of All Kinds a Specialty.

## THE PIONEER - HOTEL

GREENWOOD CITY, BOUNDARY CREEK, B. C.

We have just opened the above hotel at Greenwood City, and are prepared to welcome guests and provide good accommodation. Good Catering. First class Livery Stable.

NELSON & TYNAN - PROPRIETORS.

## OKANAGAN

## SAWMILL

KELOWNA, B. C.

You can now purchase cedar panel doors, beautifully made and finished; window sash, laths, shingles and all other kinds of house furnishings, at the Okanagan Sawmill. Rough and dressed lumber constantly on hand. Orders from Kettle River district solicited and prices furnished upon application to.

N. B. Sash and Doors at Cost Prices, with slight advance to cover cost of freight.

E. LEQUIME, PROP.

## VERNON LIVERY, FEED AND SALE STABLES

Good single and double drivers and saddle horses. Ladies'

gentle double and single drivers and saddle horses. Horses

boarded by the week or month. Box stalls if desired. Horses

broken to harness, and horses and cattle sold on commission

Dealer in hay and grain; wholesale and retail. All kinds of

heavy teaming attended to. Corner Mission and Tronson sts

W. GARDNER, PROPRIETOR.



# BOUNDARY CREEK MINING AND MILLING COMPANY, Ltd. Ly.

Incorporated 21st October, 1896.

HEAD OFFICE, GREENWOOD CITY, B. C.

## OFFICERS OF COMPANY:

G. ARTHUR RENDELL - - - - - PRESIDENT  
D. A. HOLBROOK - - - - - MANAGER  
C. W. H. SANSOM - SECRETARY-TREASURER

## BANKERS:

BANK OF MONTREAL - - VERNON, B. C.

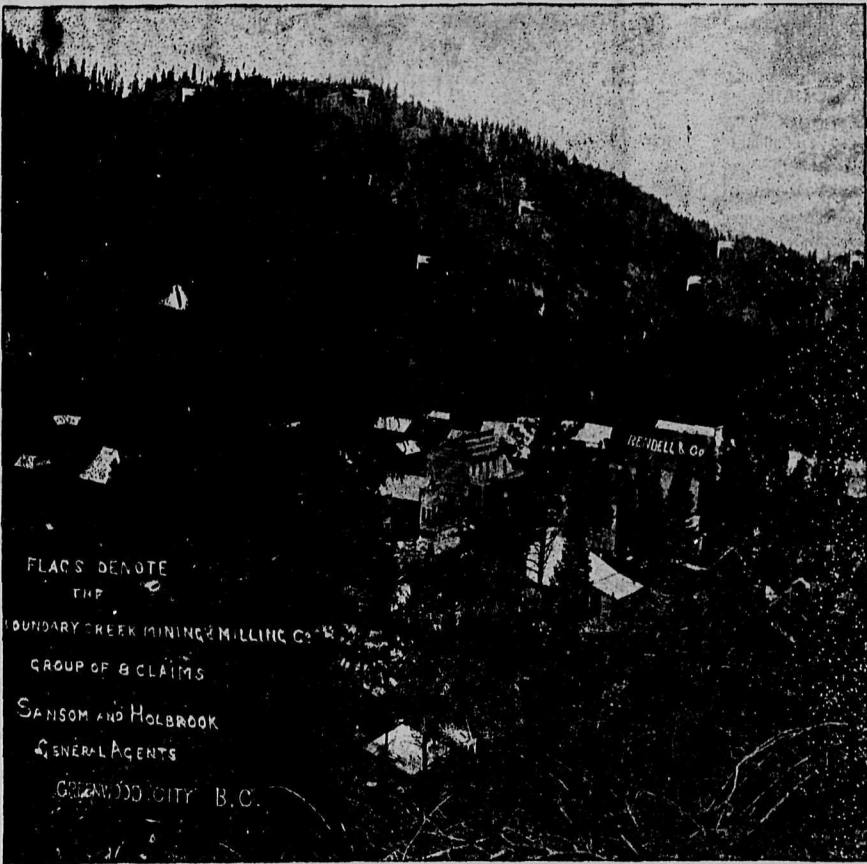

VIEW SHOWS GREENWOOD CITY AND LOCATION OF COMPANY'S CLAIMS.

This company is registered under the Companies Act, 1890, and amending acts, in the office of the Registrar in Victoria, B. C., for 1,500,000 shares at \$1.00, non-assessable, of which a portion of the Treasury stock is now offered at 10 cents a share on application to the company.

## PROPERTIES.

The properties, which are absolutely owned by the Company, consist of eight claims lying in a group and named as follows: "The Fred. D.," "S. H. B.," "Big Ledge," "D. A.," "O. B.," "S. F.," "G. A. R." and "J. A. C.," being fully shown and explained in the Map Plan annexed.

## DESCRIPTION.

On the "D. A." is a vein about 20 inches wide, with a pay-streak of 4 to 12 inches; from this 8,653 lbs. of ore was shipped to the smelter, giving \$103.15 gold per ton, silver 74 7-10 ozs., and 2 per cent. lead. A tunnel is being driven on this vein from which ore is being taken. On the same property is a larger vein (quartz) carrying galena and pyrites.

The "G. A. R." has a 30-foot shaft sunk on a 2-foot vein, heavily mineralized with an intimate mixture of iron and copper pyrites, galena, blende and silverglance. The finest pieces of wireilver found on Boundary Creek were taken from this shaft. Average assays from different places across the vein gave \$8.00 gold, 50 ozs. silver; also \$8.00 gold and 150 ozs. silver and one, the latest return—\$15.05 gold and 196 4-5 ozs. silver per ton.

On the "Big Ledge" is a 10-foot quartz vein, mineralized with iron pyrites. This vein has been opened up by cross-cuts on the surface for 500 feet. A narrower vein has been

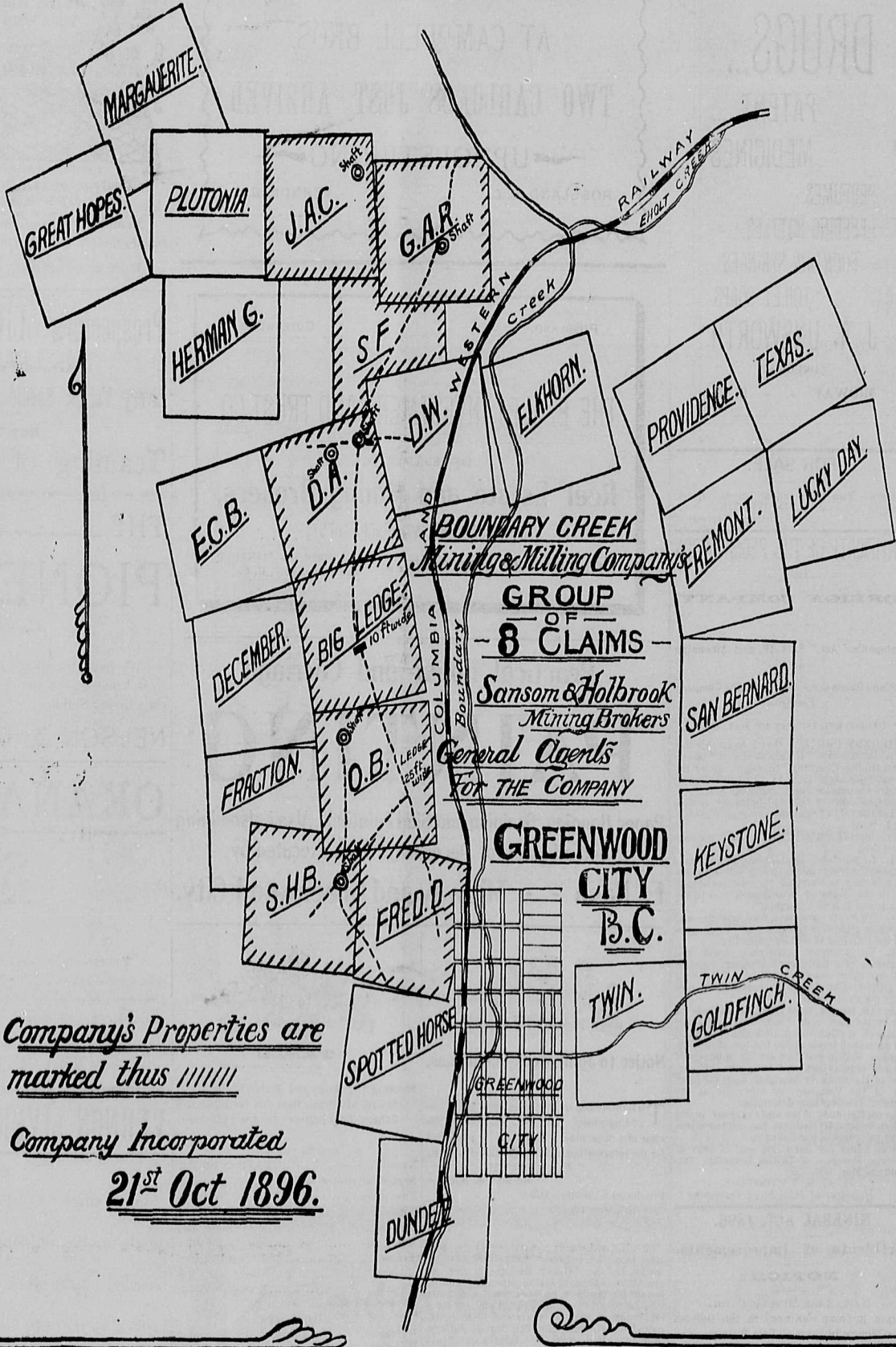

*Company's Properties are marked thus //*

*Company Incorporated 21<sup>st</sup> Oct 1896.*

opened up, being one foot wide, carrying considerable copper pyrites, and runs into the main ledge as a spur, on which a tunnel of 40 feet has been driven. Average assays gave \$33 gold and 11-10 ozs. silver, and \$40.35 gold, 17 1/2 ozs. silver, 2 per cent. copper.

The "O. B." has two distinct veins; one 25 feet wide which, from its strike and general character would seem to be the same vein as that on the Big Ledge, although sufficient has not been done to make this conclusive. The second vein has at present a width of nearly three feet. Assays have shown values in gold from \$4.00 to \$170.53, while a conservative sampling by Mr. S. S. Fowler, M. E. gave \$20.00 in gold.

On the "S. H. B." are two converging veins of copper and iron pyrites, on which work is now being done. An average assay gave, gold \$1.50, silver 16 1/2 ozs., copper 11.00 per cent., or \$40.44 for all values.

The "Fred D." was located in December, 1895, more as ground for a basis for mining operations for the other claims than for its present value, although there is little doubt that the large vein on the O. B. runs through it. There is a small vein of galena on this claim.

The "S. F." lies between the G. A. R. and D. A., in the direction of the strike on the G. A. R. vein. This location has been made on a vein of pyrrhotite.

The "J. A. C." has a large iron-capping running through it from the Anaconda, at a depth of a few feet. The ore carries a considerable percentage of copper and \$10 in gold.

N. B.—SCALE ON THIS MAP 1500 FEET TO THE INCH.

Capitalization 1,500,000, Treasury Stock 700,000 Shares.