A little paper with all the news and a big circulation

THE HERALD

Published in the interests of Alice Arm and Anyox, B. C.

$2.50 a Year Alice Arm and Anyox. $2.75 to all other points.

VOL. 5, NO. 10 — ALICE ARM, B. C., MONDAY, SEPTEMBER 14, 1925 — 5 cents each.

Bond Taken on Wolf Property by J. Fiva

A bond on the Wolf property has been taken by J. Fiva, and agreements were signed during the early part of the week. Payments are to be made over a period of three years, and twenty-five per cent of all smelter returns of ore taken from the property during that time are to be paid to the owner, J. Stark, as part payment of purchase price.

The Wolf is owned by J. Stark, and is in close proximity to the town of Alice Arm. It joins the Esperanza on the south, and Falls Creek runs through the property.

Mr. Stark staked the property many years ago, and small high grade veins of silver ore are known to exist on the property, high assay values having been obtained at different times. It is the intention of J. Fiva to surface strip the most promising of these veins, and a tunnel will shortly be driven at a distance of about 200 feet from the Dolly Varden railway. If conditions warrant ore will be mined throughout the winter. Transportation difficulties are neglible as the ore can be sleighed to the Government wharf at a very small expense.

Surface stripping of the past few days have been attended with encouraging results, and a nice vein of exceptionally high grade silver ore has been uncovered.

Note—The above mentioned is distinct from the Wolf property of the upper Kitsault country, owned by the Dolly Varden Co. and has no connection whatever.

Alice Arm Mining In Healthy State

In addition to operations on the Toric, LaLose, Matilda and Devlin Zinc several other promising properties are being developed in the Alice Arm District.

Tunnel Being Driven on Climax Property

Mr. O. Besner, of Prince Rupert was so well pleased with the ore showings on the Climax, when he made a recent examination of the property, that before leaving he let a contract for 75 feet of tunnel to be driven. Work was commenced last week, and it is expected that this tunnel will prove up the ore body underground, and it is probable that further development will be undertaken should all calculations prove correct.

Messrs. A. McPhail and P. Morley are engaged in extending the crosscut tunnel on the Last Chance property. They plan to extend this tunnel a distance of 200 extra feet during the coming winter, in order to obtain depth on a particularly fine ore body. It is calculated that a depth of about 160 feet will be attained when the ore body is encountered, and the length of the tunnel from the portal will be 250 feet.

Al. Miner has completed a new cabin on the Silver Horde property, and has now commenced to drive a crosscut tunnel, to encounter an ore body at depth, which, when accomplished, will considerably enhance the value of the property.

Ed. Pickett is busily engaged in extending the underground workings on the Tiger, and latest reports are that Ed is encountering considerable high grade silver ore.

Commencing next Saturday, September 19th., the Herald will be published again every Saturday, and will arrive in Anyox at 11 a.m. We regret that owing to change in boat service it was impossible for copies of the Herald to reach Anyox this week earlier than Tuesday.

Rally Day Services Held at Union Church

The Rally Day Service in the United Church on Sunday, September 6th. were nothing short of a grand success.

A children's service was held at 11 a.m. The programme used was the Rally Day programme provided by the officers of the United Church of Canada. This will be used all over Canada during this month. Only a few alterations were made to suit local conditions. Enthusiasm was shown in the singing of the hymns. Recitations were given by Barbara Lee, Nelta Robertson, Marion Sawrey and Harold Hartt. A number of girls from the primary class sang that beautiful children's hymn, "I am so glad that my Father is in Heaven." The pastor, Rev. C. D. Clarke, gave an address on "habits and character" illustrating the address by objects and drawings.

This was one of the best rallies in the history of the Sunday School. There were eighty-nine present, twelve of whom were from the Sunday School at the Mine.

The attendance at the evening Service was a record. Mr. Murdoch rendered the solo "My Task" and the Pastor preached an effective sermon on the subject "The Child in the Midst." He said in part, "The child is the greatest asset in the community. The welfare of the nation depends upon its attitude to child life. The roots of manhood are deep in the soil of childhood. Child life is plastic and is easily moulded. Every Canadian child should receive a four square development, intellectual, physical, spiritual and social. Mr. Clarke emphasized the spiritual development because "out of the heart come the issues of life." This development is entrusted to the home and to the Sunday School. He urged the hearty support and encouragement of all, in the Sunday School work.

Anyox Win Baseball Game from Rupert

In an exciting baseball game played at Prince Rupert on Thursday, Anyox won from the local team by the score of 8-6.

The pitching of Bruce, who kept Prince Rupert down to one hit in six innings, although he was touched for four in the seventh and last. was the responsible factor for the win of Anyox by a score of 8 to 6 in Thursday afternoon's baseball game. Bruce fanned out only seven of the local batters, but he had a puzzling delivery and the Prince Rupert batters were not able to connect effectively, although they found the ball on several occasions only to pop it out to the infield where they were readily put out. The Anyox team played superior baseball and were fully entitled to win.

The line-ups: Anyox—Brown, ss; Smith, cf; Sheen 2b; Cody, c; McKeown, 3b; Beaulieau, rf; McDougall, 1b; McColl ,rf; Bruce, p.

Prince Rupert—Moran, ss; Schlenker, p; Frizzell, 2b: Jones, rf; Stickney, cf; Balfour, c; Menzies, 1b; Farquhar 3b; Lambie lf; Lidstone, p.

Anyox Tennis Players Visit Alice Arm on Labor Day

The tennis players of Anyox and Alice Arm, indulged in their favorite game to the full on Monday, when a representative team of the Anyox Tennis Club paid a visit to Alice Arm and engaged in a tournament with the pick of the local team.

Ideal weather prevailed throughout the day, the sun shining with a brilliancy that is an exception rather than the general rule these days.

Sixteen events were played, and at the end Anyox emerged the victors. Some very brilliant games were played and the large audience were on several occasions treated to a fine exhibition of the game by various players.

Afternoon tea was served by the ladies of the Alice Arm Tennis Club, which was greatly appeciated by all the players.

Although Anyox carried off the most games, the final score was fairly close, Anyox only being 17 points in the lead.

Following are the scores of the various games:

Men' Singles: Anyox, Groves 10; Alice Arm, Gray 7.

Ladies' Singles: Alice Arm, Mrs. Al. Falconer 10; Anyox, Mrs. Eve 5.

Men's Doubles: Anyox, Townshend and Gordon 10; Alice Arm, Al. Falconer and Warner 8.

Men's Singles: Alice Arm, T. W. Falconer 10; Anyox, Staynes 9.

Ladies' Singles: Anyox, Mrs. Roy 10; Alice Arm, Mrs. Kergin 7.

Mixed Doubles: Anyox, Mrs. Sawrey and Groves 10; Alice Arm, Miss Hogburg and Gray 8.

Mixed Doubles: Anyox, Miss Champion and Gordon 10; Miss Sutilovich and Al. Falconer 8.

Ladies' Doubles: Alice Arm, Mrs. Kergin and Mrs. Al. Falconer 6; Anyox, Mrs. Eve and Miss Champion 5

Men's Singles: Anyox, Townshend I0; Alice Arm, C. Warner 4.

Ladies' Singles: Anyox, Mrs. Sawrey, 6; Alice Arm, Miss Sutilovich 1.

Mixed Doubles: Alice Arm, Mrs. Kergin and T. W. Falconer 6; Anyox, Mrs. Roy and Staynes 2.

Ladies' Singles: Anyox, Miss Champion 6; Alice Arm, Miss Hogberg 5.

Mixed Doubles: Anyox, Mrs. Eve and Townshend 6; Mrs. Al. Falconer and Warner 4.

Men's Singles: Anyox, Gordon 6; Alice Arm, Al. Falconer 4.

Ladies' Doubles: Alice Arm, Miss Hogburg and Miss Sutilovich 6; Anyox, Mrs. Roy and Mrs. Sawrey 5.

Men's Doubles: Anyox, Groves and Staynes 6; Alice Arm, Gray and T. W. Falconer 5.

During the evening, a dance was given in honor of the visitors at the Pioneer Hotel. at which there was a large attendance. The orchestra was composed of Mrs. T. W. Falconer, piano: Mrs. Laidlaw, saxophone; C. Hntchison, clarinet, and E. Aubusson, drums and traps, and everyone danced to its witching strains until long after the hour of midnight, when the visitors departed for home, after thoroughly enjoying every minute of a perfect day.

Anyox Mine Club Loses Valuable Member

A sincere, and particularly hearty vote of thanks was tendered A. L. Ployart at a meeting of the Mine Club held on Thursday last week, when it was learned that he was about to leave Anyox. Mr. Ployart has given untiring service to the affairs of the Club, and has been manager of the baseball team for the past three seasons.

M. Rowbottom, representing Crane and Co. was in town on business on Monday.

ALICE ARM NOTES

See Al. Falconer for Freight and Pack Horses

Mrs. J. Hanna returned on Saturday from a trip to Prince Rupert

Mrs. H. Smith left on Monday for Prince Rupert on a visit to her daughter.

Mrs. J. Wheatly left on Monday for Prince Rupert and returned home today.

H. F. Kergin, M. L. A., left on Tuesday for a tour of his constituency. He will visit Stewart, Atlin, etc. and will be absent about a month.

Chas. Hutchison arrived home on Monday from a week's vacation spent in Vancouver. Charlie had a busy time while in the city renewing acquaintances with musical and other friends, and incidentally speaking a good word for the camp whenever he had an opportunity.

R. G. Gordon, of the local school staff, returned on Monday from his summer vacation, which he spent in Vancouver and Prince Rupert.

Miss B. D. D. Crawford, who has been a resident of Alice Arm for over six years, left on Monday for Vancouver, where she will spend the winter and perhaps reside permanently.

See Al Falconer for Wood, Coal and Lumber.

Commencing next Thursday, September 17th., the hours for incoming and outgoing mail will be as follows: Registered mail closes 6 p.m. on Wednesday evening. Outside letter box cleared 7.30. a.m. Thursday. Mail from outside will arrive Thursday evening at 5 p.m. Monday's mail service will remain the same.

Boat Schedule Changes

The Fall Schedule of the Canadian National Steamships commenced this week. The Prince Rupert or Prince George will leave Vancouver tonight at 8 p.m. and arrive at Anyox at 6 a.m. on Thursday morning, leaving the same day for the south at 1 p.m.

The Devlin Zinc property of Alice Arm obtained first prize for the best specimen of zinc ore, at the Prince Rupert exhibition.

ANYOX NOTES

Mrs. H. Patrick and son Maxwell who have been spending their vacation in the south. returned on Monday's boat.

Mr. and Mrs. Pynn and son returned from the south on the Cardena on Monday.

R. O. Cutler returned from holidays spent in the south on Monday.

Miss Leitch, of the Granby Bay school teaching staff, returned from her vacation spent in Vancouver on Monday.

Mr. J. Conway, who has held the position of government agent here for the past four years, left on Monday for Cumberland, where he will take a similar position.

Continued on page 4

Elks are Hosts at Labor Day Dance

A very successful dance was put on by the "Brother Bills," in the Elks' Hall on September 7th., when 130 were present.

The Hall presented a very pleasing spectacle being decorated with Japanese lanterns and colored lights.

The committee in charge of the dance were Messrs. C. Parmiter, W. Gibbs, D. Wilson, J. Buntain, B. Robertson.

The supper waltz was held at 11.30 p.m., after which the dancers repaired to the Dugout to partake of the good eats which the ladies had prepared, with the assistance of Brothers Miller and Ashton, who certainly gave Jimmie Thompson a run for his money as a coffee maker.

After supper the Elks' Flag Day raffle was held, the tickets being drawn by Miss McLachlan and Miss Dodds, Jack Beckett was the lucky ticket holder, who won the $50.00 travelling bag.

The orchestra consisted of Bros. S. Armstrong, J. Austin, E. Waterman, S. Steele, J. W. McDougall, who were certainly up to their high standard, rendering snappy music among which were most of the latest hits from the south.

The committee wish to thank Madames Robertson, Buck. Gray, and Gibbs for their assistance in making the sandwiches, also Madames Jones, Morton, Armstrong, Gray, Chapman, Kirk, McLachlan, Robertson, Buck, Cody, Hendeson, Evans, Gibbs, Weir, and Roberts for their kind donations of cakes and pastries.

The dance closed with the home waltz at 2.00 a.m., all retiring with that satisfied feeling of an evening well spent in enjoyment.

ANYOX SHIPPING NOTES

S. S. Griffco arrived from the south with 500 tons of coking coal and 100 tons of general cargo, towing barge Baroda, loaded with 1200 tons of coking coal on Monday September 7th.

S. S. Marmion arrived from Maple Bay with 250 tons of Outsider ore and towing the scow Griffmet, loaded with 450 tons of Outsider ore, on Tuesday the 8th.

S. S Griffco left Anyox on Wednesday night, towing the barge Granby, for Maple Bay.

Mine Club to Elect Officers

Nomination for officers being the feature of the business at the regular monthly meeting of the Mine Club held last week, a good turn-out of members assembled. The elections are to be held on September 20th., and whilst nominations for the higher officers were few, a spirited contest amongst chairmen of committees is anticipated.

Melodians at Picture Show

A capacity audience greeted the initial appearance of the Melodians Orchestra last Friday evening when they opened an engagement at the Mine Hall movies. Applause punctuated the performance throughout the evening; the added attraction putting just that finishing touch that goes to make a complete show.

Subscribe to the Herald

Alice Arm & Anyox Herald
Issued every Saturday at Alice Arm
Alice Arm and Anyox $2.50 Yearly
Other Parts of Canada, $2.75
British Isles and United States, $3.00
Notices for Crown Grants - - $10.00
Land Notices - - - - $10.00
Coal Notices - - - - $6.00
Transient Advertising, 50c. per inch.
Contract Rates on Application.

E. MOSS, Editor and Publisher.

Trail Smelter Steadily Expanding

All Concentrates From the Company's Plant Will Now be Treated at Home

With the bringing into full use of the zinc plant and lead refinery extensions at Tadanac, just completed or under completion, which makes use or will make use of the new hydro-electric power being produced at Lower Bonnington, Trail has achieved a new distinction, being the seat of the world's greatest nonferrous metallurgical plant.

The new capacity added to the Trail smelter's previous capacity for turning out refined metals makes the difference, and today the great group of plants operated by the Consolidated Mining and Smelting Company of Canada, which formerly was unique among the world's ore reduction plants for the variety of its output, is the largest of its kind in the world outside of the iron and steel industry.

Year in and year out there has been expansion at Trail, one plant enlarging, then another, then others to keep pace with the first, new departures have been made, vast auxiliary services have come into being. But these various developments have been thrown in the shade by the expansion program of the last nine months.

Accompanying these last expansions has been the new power development at Lower Bonnington, where the West Kootenay Power and Light Company, subsidiary of the Consolidated has developed hydraulically 60,000 h.p. and electrically 40,000 h.p. for the use of Tadanac, the second of the 20,000 units being on the eve of coming in.

With the coming into action of the new capacity to treat the product of the mammoth Sullivan mine at Kimberly, the shipping of a portion of the Kimberly concentrates abroad, to the tune of millions of dollars worth, will cease, and in point of fact the last ship to carry Sullivan zinc concentrates to Europe is now loading at New Westminster.

During the period when the Tadanac plants have been under expansion to come up to the Sullivan's requirements, part of the lead concentrates have been sent to the Shelby, Cal. and East Helena, Mont., smelters of the American Smelting and Refining company, and to the Bunker Hill and Sullivan smelter at Kellogg, Idaho. Excess lead bullion has been sent to several refineries in Europe. Excess zinc concentrates have been treated at the Great Falls, Mont., smelter of the Anaconda Copper company, and in Belgium.

Subscribe to the Herald

Copper Producers are Not Worrying

The copper market missed scaling the 15c. barrier by a narrow margin. Assisted by the July statistics issued last Thursday, which showed a further decline of 3,318 tons in refined stocks during the month, sales were made by producers at 14.95c. in the East and at 15c. in the West on last Friday. However, purchasers were scarce at that figure, and with the weakening in the London market sellers have had to come down to do business on Monday and subsequent days. The July statistics showed a decline in foreign takings against an increase here, so that some interests look to Europe for increased activity. The total volume of sales was nearly the same as last week, being only about 40 per cent of the recent high week—that ending on August 5. However, producers are quite comfortable, being generally well sold for August and early September and they are not worrying.

Copper Company Fires Tremendous Blast

A great blast of 125 tons of black powder, with five tons of dynamite used for priming, was successfully fired at the United Verde Copper Co.'s steam-shovel pit on the afternoon of August 11. The development work, preparatory to the blast, in opening the recesses for depositing the powder in the most advantageous locations, was carefully planned by W. Ellis and Joe Rice, of the Hercules Powder Co., in conjunction with the organization of the United Verde Copper Co. The blast dislodged an area of ground 350 feet long, 275 feet wide, and 100 feet high, and will furnish ample broken material for some months.

Federal Election, Thursday, October 29th.

The date of the Federal election has been fixed for Thursday, October 29th. This statement was made on September 5th., at Richmond Hall, Ontario, by Premier Mackenzie King.

The Premier also announced that Sir Henry Thornton's contract had been renewed for a further period.

The highest town in the world is Pasco, in Peru, standing 14.275 feet above sea level.

BLUE FRONT CIGAR STORE
Cigars, Cigarettes and Tobacco, Soft Drinks
Rooms for rent by Day, Week or Month.
Geo. Beaudin - - Prop.

Boot and Shoe Repairing
First Class Work
Highest Grade Material Used
C. H. Walker Alice Arm
At rear of Kitsault Cafe

Anyox Barber Shops
MINE AND BEACH

M. M. STEPHENS & Co. Ltd.
INSURANCE IN ALL ITS BRANCHES WRITTEN ANYWHERE
The oldest Financial Office in Northern B. C.
Office: PRINCE RUPERT, B. C.

SPECIAL OFFER
Of Super X Long Range Load Shotgun Shells
$1.50 per box of 25
We are able to offer this special price on a long range loaded shell owing to advantageous buying during a disarrangement of prices among manufacturers.
Buy early as this price is only for stocks on hand.
T. W. FALCONER Alice Arm
GENERAL MERCHANT

Silk and Crepe
We have a large stock of various colored silk by the yard, at prices ranging from $1.00 to $3.40 per yard
Cotton crepe by yard in various colors, from 30c. to 50c. per yard
LEW LUN & Co., General Merchants
West Side of Smelter ANYOX, B. C.
OPEN UNTIL 10 P.M.

LAUNCH, "AWAKE"
Leaves Alice Arm for Anyox 9 a.m.
Tuesdays, Thursdays & Saturdays
Returning Same Days at 3 p.m.
SPECIAL TRIPS BY ARRANGEMENT

CANADIAN NATIONAL RAILWAYS
SUMMER STEAMSHIP SERVICE
S. S. Prince Rupert or Prince George sails from Anyox for Prince Rupert, Vancouver, Victoria, and intermediate points, via Stewart, each Saturday 1.00 a.m.
S. S. Prince Charles for above ports direct, each Wednesday 8.00 a.m.
S. S. Prince John leaves Prince Rupert, fortnightly for Vancouver, via Queen Charlotte Islands
PASSENGER TRAIN SERVICE FROM PRINCE RUPERT
Trains leave Prince Rupert daily except Sunday at 11.30 a.m. for Jasper, Edmonton, Winnipeg, direct connections for points East and South.
For Atlantic Steamship Sailings or further information, apply to any Canadian National Agent, or to R. F. Mc-NAUGHTON, District Passenger Agent, Prince Rupert, B. C.

- MEAT MARKET -
ALICE ARM
WHOLESALE AND RETAIL
Dealer in Fresh, Salt, and Smoked Meats, Fish and Poultry
W. A. WILSON, Proprietor

FRANK D. RICE
B. C. LAND SURVEYOR
Surveys of Mineral Claims, Subdivisions, Underground Surveys, Etc.
ALICE ARM, B. C.

Worthy of your Support
THE
Anyox Community League Reading Room and Library
A wide range of Newspapers, Magazines and Periodicals on file. New books regularly received.
Join Up!
Make the League better through your influence

I. O. O. F.
Askew Lodge No. 38, Anyox, B. C.
Meets every Thursday evening at 7.30 p.m., in Elks' Hall
N. G. J. D. Wilson — V. G. W. Blackburn — Recording Sec. A. Stazicker

MINERAL ACT
(Form F.)

CERTIFICATE OF IMPROVEMENTS

NOTICE

"Cape Nome" Mineral Claim, situate in the Naas River Mining Division of Cassiar District Where located: about six miles from Alice Arm on west side of Kitsault River.

TAKE NOTICE that I, Frank Rice, agent for Sid Miller, Free Miner's Certificate No. 8194-C, intend, sixty days from the date hereof, to apply to the Mining Recorder for a Certificate of Improvements, for the purpose of obtaining a Crown Grant of the above claim. And further take notice that action, under section 85, must be commenced before the issuance of such Certificate of Improvements.

Dated this 1st. day of September, A.D. 1925.

FRANK D. RICE

LAND ACT

Notice of Intention to apply to Lease Land

In Prince Rupert Land District, Recording District of Cassiar, and situate at head of Hastings Arm, on West Shore.

Take Notice that Charles Clay of Anyox, B. C., occupation, prospector, intends to apply for permission to lease the following described lands:—

Commencing at a post planted about (60) sixty chains southernly from the south-west corner of Kshwan Indian Reserve and about two chains from high tide on west side of Hastings Arm; thence 30 chains north: thence 30 chains east; thence 30 chains south; thence 30 chains west to point of commencement, containing 90 acres more or less.

CHARLES CLAY,
Name of Applicant.
Date of Location, August 3rd., 1925.

MINERAL ACT

NOTICE TO DELINQUENT PARTNER

To SAMUEL MOORE

TAKE NOTICE, whereas I have done and caused to be done assessment work on the No. 3 Claim, being part of the "Midnight" Group Mineral Claims, situated at the junction of West Creek and Kitsault River, in the Naas River Mining Division of Cassiar District, for the years 1923, 1924 and 1925 and have paid for said work and recording same the sum of $300.00. Unless you pay me the sum of $300.00 for your share of the said assessment work of the Midnight group, together with the cost of this advertisement, I shall, at the end of ninety (90) days from the date hereof apply to the Mining Recorder at Anyox, B. C. to have your interest in the Midnight Group of Mineral Claims vested in me, in pursuance of the provisions of the Mineral Act.

Dated at Alice Arm this 15th. day of August, 1925.

ANTON SERBICH.

ANYOX COMMUNITY LEAGUE

Beach Recreation Hall: Pictures: Tuesdays, Thursdays, and Saturdays

Mine Recreation Hall: Pictures: Wednesdays and Fridays

POOL, BILLIARDS, SMOKES, Etc

Help the Organization that Serves You

The Welcome Pool Room
Alice Arm
Tobacco and Soft Drinks
Pool Tables, Cigars, Cigarettes
A. BEAUDIN, Proprietor

SYNOPSIS OF LAND ACT AMENDMENTS

PRE-EMPTIONS

Vacant, unreserved, surveyed Crown lands may be pre-empted by British subjects over 18 years of age, and by aliens on declaring intention to become British subjects, conditional upon residence, occupation, and improvement for agricultural purposes.

Full information concerning regulations regarding pre-emptions is given in Bulletin No. 1, Land Series, "How to Pre-empt Land," copies of which can be obtained free of charge by addressing the Department of Lands, Victoria, B.C., or to any Government Agent.

Records will be granted covering only land suitable for agricultural purposes, and which is not timberland, i.e., carrying over 5,000 board feet per acre west of the Coast Range and 8,000 feet per acre east of that Range.

Applications for pre-emptions are to be addressed to the Land Commissioner of the Land Recording Division, in which the land applied for is situated, and are made on printed forms, copies of which can be obtained from the Land Commissioner.

Pre-emptions must be occupied for five years and improvements made to value of $10 per acre, including clearing and cultivating at least five acres, before a Crown Grant can be received.

For more detailed information see the Bulletin "How to Pre-empt Land."

PURCHASE

Applications are received for purchase of vacant and unreserved Crown lands, not being timberland, for agricultural purposes; minimum price of first-class (arable) land is $5 per acre, and second-class (grazing) land $2.50 per acre. Further information regarding purchase or lease of Crown lands is given in Bulletin No. 10, Land Series, "Purchase and Lease of Crown Lands."

Mill, factory, or industrial sites on timber land, not exceeding 40 acres, may be purchased or leased, the conditions including payment of stumpage.

HOMESITE LEASES

Unsurveyed areas, not exceeding 20 acres, may be leased as homesites, conditional upon a dwelling being erected in the first year, title being obtainable after residence and improvement conditions are fulfilled and land has been surveyed.

LEASES

For grazing and industrial purposes areas not exceeding 640 acres may be leased by one person or a company.

GRAZING

Under the Grazing Act the Province is divided into grazing districts and the range administered under a Grazing Commissioner. Annual grazing permits are issued based on numbers ranged, priority being given to established owners. Stock-owners may form associations for range management. Free, or partially free, permits are available for settlers, campers and travellers, up to ten head.

Yukon Wireless System Not Satisfactory

Experience of the past six months has sounded the death knell to radio so far as its general adoption for transmitting messages to the Yukon is concerned, was the opinion expressed by J. T. Phelan, superintendent of Yukon telegraphs, and on Monday of last week the service went back to the old system, with all cabins opening up after being closed since the radio experiment was inaugurated.

Mr. Phelan recently made an inspection of work on the construction of a line from Quesnel to Prince George, a distance of 82 miles; from Vanderhoof to Stuart Lake and Douglas Lodge, 42 miles; and from Endako to serve the settlers at the east end of Francois Lake.

Stewart Prospectors Are Defendants

John Haahti, better known as John the Finn, and his partner Thos. Kellins, both of Stewart, are defendants in an action instigated by David Fremento, when he issued a writ calling for an injunction against the Silver Slipper Mining Company and alleging fraudulent representations in the sale of mining stock.

Haahti came into public notice several years ago when he discovered the Silverado mine right over the town of Stewart. Later he was involved as defendant in a breach of promise case.

Where the Gold Comes From

In the Witwatersrand Goldfield of the Transvaal area, the gold mines produced and milled 26,538,875 tons in 1923 from thirty-nine separate properties. The gold production was 8,904,401 oz., or yield of $6.88 per ton. Working costs averaged $4.86 per ton; operating profits, $1.99; and dividends, $1.54 per ton. The average production per mine was 680,484 tons.

On Their Holidays

After much excitement the Smiths had at last managed to catch the train.

Now when they could sit quietly for a while, they began to wonder if they had left anything behind.

Mrs. Smith gave a shriek.

"Oh, Harry," she gasped, "I forgot to turn off the electric iron!"

"Don't worry, darling," he replied, "nothing will burn. I forgot to turn off the shower bath."

Scene—Harry and Jack down at a convention. Both sitting in the hotel. Says Harry, "Do you know, I think I'll buy this place. Says Jack, "Wait till we have a couple more drinks, and I'll sell it to you."

USE
GRANBY BENZOL
THE BEST MOTOR FUEL
FOR SALE BY THE GRANBY STORE ANYOX

Loyal Order of Moose

Anyox Lodge No. 1412

LODGE MEETS EVERY FRIDAY AT 8 P.M. PROMPT

Headquarters: Catholic Hall, Anyox

Dictator: F. W. Cross
Secretary: J. G. Ellis, P. O. Box 187

Anyox Community League

The Council of the League meets on the Second and Fourth Wednesday of each month, in Recreation Hall, at 7.30 p.m.

PIONEER HOTEL
Alice Arm
Comfortable Rooms for Rent By Day, Week or Month at Reasonable Rates
N. Sutilovich Prop.

Orders Taken for all Kinds of
Finished Building Material
S. DUMAS, Alice Arm

Alice Arm Electric LAUNDRY
Downtown Agency: Welcome Pool Room
Clothes Cleaned and Pressed
J. LAIDLAW - - PROP.

Rainproof Clothing
The rainy season of the fall is here, and now is the time to get acquainted with our Rubberized Khaki Pants and Jumpers. The only reliable rainproof clothes for wet weather. A large stock on hand at
BRUGGY'S STORE Alice Arm

AL. FALCONER
ALICE ARM
Baggage, Freighting, Pack and Saddle Horses
COAL AND LUMBER
Slab Wood Cut Any Length
EVERY ORDER GIVEN IMMEDIATE ATTENTION

KITSAULT CAFE
ALICE ARM
Meals Served at All Hours
BREAD AND PASTRY ALWAYS FOR SALE
GUS. ANDERSON, Proprietor

GRANBY CONSOLIDATED MINING, SMELTING & POWER Co. Limited
Producers of Copper, Coal, Coke, Benzol and Ammonium Sulphate
Purchasers of Ores of Copper and Siliceous Ores of Gold and Silver
MAIN OFFICE:—Anyox, B. C.

BRITISH COLUMBIA
The Mineral Province of Western Canada
TO END OF DECEMBER, 1924

Has produced Minerals as follows: Placer Gold, $77,382,953; Lode Gold, $118,473,190; Silver, $68,824,579; Lead, $70,548,578; Copper, $187,489,378; Zinc, $32,171,497; Miscellaneous Minerals, $1,431,349 Coal and Coke, $260,880,048; Building Stone, Brick, Cement, etc., $42,225,814; making its mineral production to the end of 1924, show an

Aggregate Value of $859,427,386
Production for Year Ending December 1924, $48,704,604

The Mining Laws of this Province are more liberal and the fees lower than those of any other Province in the Dominion, or any Colony in the British Empire.

Mineral locations are granted to discoverers for nominal fees.

Absolute Titles are obtained by developing such properties, security of which is guaranteed by Crown Grants.

Full information, together with Mining Reports and Maps, may be obtained gratis by addressing

THE HON. THE MINISTER OF MINES,
VICTORIA, British Columbia

N.B.—Practically all British Columbia Mineral Properties upon which development work has been done are described in some one of the Annual Reports of the Minister of Mines. Those considering mining investments should refer to such reports. They are available without charge on application to the Department of Mines, Victoria, B. C. Reports of the Geological Survey of Canada, Pacific Building, Vancouver, are recommended as valuable sources of information.

Anyox Notes

Continued from page 1

Mr, Thorsensen was an incoming passenger on Monday, from his summer vacation spent in Vancouver.

Dr. and Mrs. H. A. Simmons returned on Wednesday from a trip to Stewart.

Miss McFarlane returned on Monday from holidays spent in the south.

F. Stevens was a southbound passenger on Wednesday.

Martin McHale returned on Monday from a visit to southern cities.

Mrs. Neil McLeod and daughter returned home on Wednesday from a trip to Stewart.

Mr. and Mrs. McLean and family returned home on Monday from a trip south.

Wasp Davis left on Friday for Buffalo. N. Y.

Mr Ballard arrived in town on Monday and will act as undertaker, a position recently held by Geo. Tate.

A return visit to Alice Arm of the Mine Club Orchestra—The Melodians—is announced for Saturday, September 26th. The boys will accompany at a dance to be held in the Alice Arm Hotel that night, and a particularly happy evening is being anticipated.

Mrs. J. Dunn and family left on Monday for Prince Rupert, where they will attend the exhibition.

Mr. and Mrs. C. W. Field left on Monday for Prince Rupert, where they will reside for a time. Mr. Field has held a position as diamond driller for Boyle Bros. for the past eighteen months.

Miss H. Wilson was a passenger south on Monday, and will spend a vacation in southern coast cities.

Tug Elxedro left here with a boom of logs for Prince Rupert.

Mrs. Robinson and Mrs. Supunsie were southbound passengers on Friday on holidays.

Tug Prospective No 2 departed on Monday, taking in tow, two scows of scrap iron for Vancouver.

The Granby Co. have just completed a new house at No. 1 Dam for the men stationed there, the new house contains three rooms and bathroom with all the up-to-date conveniences.

All smokers agree that El Dora cigars are the best obtainable. Try one and be convinced.

Geo. Tate left on Friday for Vancouver, where he plans to reside.

Mrs. E. J. Waterman and daughter Dorothy returned on Friday from an extended holiday spent in Seattle and adjacent cities.

W. Mitchell returned from a trip to Vancouver on Friday.

Rev. J. S. Brayfield returned on Friday bringing with him his bride. The happy couple were united in marriage at Winnipeg Cathedral. The ceremony was performed by the Dean of Winnipeg Cathedral. Hearty congratulations are extended to Rev. and Mrs. Brayfield by the community at large.

K. McDonald was an arrival from Vancouver on Monday.

Mr. and Mrs. John McDougall were passengers south on Friday for Vancouver.

Mrs. McKay and daughter Violet left on Friday for Vancouver, where they will spend holidays

Mr. and Mrs. C. A. Allan were passengers south for Vancouver on Friday.

Mr. Cameron, who has been visiting in the east, returned on Monday.

Mr. and Mrs. P. S. Stivenard were outgoing passengers on Wednesday, their destination being Kimberly, B. C., where they plan to reside.

Mike Cranley returned on Friday from holidays spent in Vancouver and coast cities-

Miss Evelyn Rice arrived on Monday from Alice Arm and will attend High School here.

E. J. Conway and Dr. J. Bancroft returned on Tuesday on the Azurite from the Queen Charlotte Islands.

The death occurred at Anyox Hospital on Thursday, September 10th., of the son of Mr. and Mrs. Sorrenti, aged 3 days. The funeral was held on Friday afternoon at the Anyox cemetery, Rev. Father Fleck officiating.

The Herald job printing plant is up-to-date in every respect. We guarantee first-class work, prompt delivery, and a fair price.

SUBSCRIBE TO THE HERALD

FIRE, LIFE, ACCIDENT AND SICKNESS INSURANCE

CHARLES WING ANYOX, B. C.

H. M. SELFE

REGISTERED OPTOMETRIST

ANYOX

NEW ENGLAND HOTEL

Under the management of Mr. and Mrs. A. Paterson

656, Seymour St. Vancouver

Right in the business centre of the City one block from three leading Theatres

Opposite Hudson Bay Store, 2 1-2 blocks from C.P.R. depot and wharves

B. P. O. ELKS

Dominion of Canada and Newfoundland

ANYOX LODGE No. 47

Meets every second and fourth Monday of the month

Hall for rent for dances, social functions, etc. on application to club manager

Beach Cafe

ANYOX

BREAD, CAKES, PASTRY

Meals at All Hours

SODA FOUNTAIN

Soft Drinks, Sweet Milk and Buttermilk

T. GILLESPIE

Angelus Hotel

LLOYD A. MANLY, (Late of Anyox,) Manager

780, Dunsmuir St. Vancouver. Cor. Howe St.

Steam Heated, Hot and Cold Water, Telephone in Every Room, Elevator Service

Centrally Located. One Block from Hotel Vancouver. Three Blocks from C. P. R. Depot and Passenger Dock. One Block from leading Theatres

Rates $1.50 per Day With Bath $2.50 Special Rates for Northern Visitors

Having your meals at the

MINE CAFE

is a habit that grows from the first happy experience. Our patrons are regular patrons and we invite you to join them

We use only the best and it is cooked and baked under our personal care

J. FOXLEY - Proprietor

Candies, Magazines, Stationery, Proprietary Medicines, Toilet Articles, Etc.

W. M. Cummings, Agent for all Vancouver Daily Papers

Post Office Building, Alice Arm

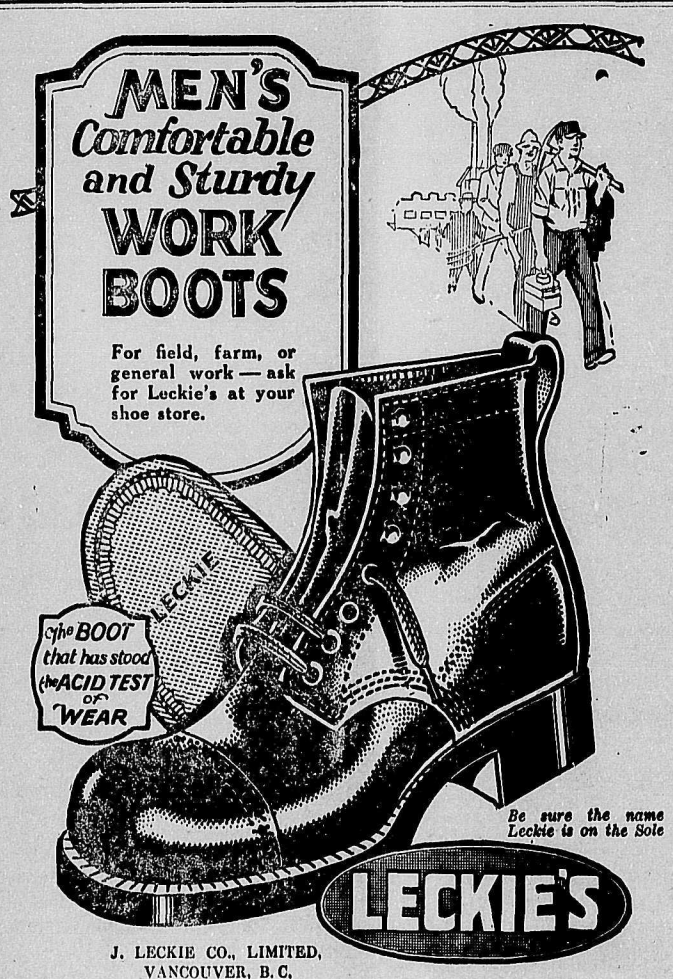

J. LECKIE CO., LIMITED, VANCOUVER, B. C.

SWEATERS FOR MEN

Big range of Plain and Novelty Sweaters, in various weights, with every desirable style and comfort, comprising.

Light, Medium and Heavy Weight Pullovers, with rolled neck, at $3.00, $4.75 and $6.50

Pullovers with V neck, Fancy, at $5.25, $7.75 and $8.50.

Pullovers, Sleeveless and V neck, at $3.25 and $6.75.

Pullovers, in good weight, ribbed wool with shawl collar, $7.00

Light, Medium and Heavy Weight Sweater Coats, in plain and novelty designs. Prices from $3.75 to $13.50.

Shooting Season Opens

Big Game, September 1st. Duck Season, September 15th.

THE KING OF OUTDOOR SPORTS

We have taken every precaution in ordering our stock of ammunition, in order to give you the best shells obtainable

REMINGTON NITRO CLUB SHELLS

"Heavy Duck Load"

Have longest reach, a mighty wallop and will knock 'em cold. Will outshoot shell for shell any other brand

Our prices compare favorably with any retail store in the Province

Dry Goods Dept. Children's ¾ Socks, all wool, fancy, sizes 5 to 8 Per pair, 65c. Children's Art Silk Socks, 5 to 7½, in pink and white, sand and white, blue and white, 65c. Children's ¾ socks, brown lilse 6 to 9½, 60c. Ladies' Silk Hose, in all the newest shades, per pair, $1.50. A few lines of Ladies' Silk Hose, to clear, 50c. Children's Rubber Aprons at 35c. Children's Romper Dresses, $1.25

School Supplies Text Books, Exercise Books, Rulers, Erasers, Note Books, School Bags, Etc. LARGE VARIETY TO SELECT FROM

GRANBY STORES