A little paper with all the news and a big circulation

THE HERALD

Published in the interests of Alice Arm and Anyox, B. C.

$2.00 a Year Alice Arm and Anyox. $2.25 to all other points.

VOL. 12, NO. 44 — ALICE ARM, B. C., SATURDAY, MAY 6, 1933 — 5 cents each.

Busy Business Session Of A. C. L. Council

A meeting of the Council of the Beach Community League was held on Wednesday April 26th. with President Manning in the chair. Councillors present were: Messrs Dresser, Johnson, Faulkner, Donaldson, Stewart, Buntain and Shields.

An offer had been received from the Prince Rupert Basketball Association to send a Girls' Basketball Team here, but as the basketball season was closed the offer could not be accepted. Councillor Donaldson reported on the football organization and stated that a quantity of equipment would be needed.

The need of some means of distributing information to the townspeople on matters relating to coming events and also as to picture shows, was dealt with. It was arranged that a weekly sheet giving this information be prepared and distributed and that local organizations who desired to bring their activities before the public be invited to advertise in same. This news sheet which will be printed at the office of the Alice Arm and Anyox Herald, will probably make its appearance on Saturday, May 13th. and will be distributed gratis to every home in Anyox.

Liberals Of Alice Arm Prepare For Action

A meeting of the Alice Arm Liberal Association was held at the Alice Arm Hotel on Thursday evening. The meeting was called for the purpose of electing new officers and also to elect delegates to attend the Liberal convention which will be held shortly to nominate a candidate for Atlin in the forthcoming election. The date of the convention and place has not yet been decided upon, but it is probable that it will be held at Stewart.

Officers elected were as follows: Hon. President, W. L. Mackenzie King; Hon. Vice-President, T. D. Patullo; President, H. R. Fowler; Secretary, W. B. Bower; Executive Committee, Mrs. G. Anderson, J. Wells and J. Fiva.

Delegates elected to attend the convention, were: H. R. Fowler, J. Fiva, W. MacDonald, G. Anderson.

Alice Arm is beginning to put on its summer dress of green. The trees are breaking into leaf, robins and humming birds are flitting about, gardeners are busy planting seeds, and the bright warm sunshine of the past week, has been appreciated by everyone.

Repair Work Alice Arm Started By Govt.

The Department of Public Works commenced repair work of the streets at Alice Arm on Monday with a crew of 12 men.

Present work consists of filling in holes and levelling streets and roads from the Government Wharf to the Kitsault flats. A drag line is being used for loading gravel on trucks.

When this work has been completed the wing dam at the Northeast Fork of the Kitsault River, near the cemetery will be repaired, which will stop this river from overflowing on to the flats, which has caused considerable inconvenience.

A new channel will also be made for the Illiance River on the flats, which has been running wild for some time. This work will eliminate the many small bridges built over small streams of the Illiance, as the river will be kept to one channel.

Married and single men with property, are being given employment, and the crews will be relayed so that all will have an opportunity to earn some money. The wages are $2.80 per day of eight hours.

Requests Assistance For Uniforms and Boots

Just how the necessary uniforms and boots for members of local football teams shall be obtained, was the subject of discussion, at a special meeting of the football fraternity held on Monday evening last at the Gymnasium. It was finally decided that a letter be forwarded to the Community League, requesting their assistance in the matter.

It is generally felt that a good season of football may be expected, as there is a large number of players ready to don the jerseys, and also a great many people who will derive much enjoyment from watching the popular sport.

Granby Stores' Staff Hold Golf Tournament

The members of the Granby Stores staff held a handicap tournament on Wednesday afternoon, April 26th. The finalists played off on Friday the 28th. with the result that J. Ion defeated Norman Redman by four strokes. The prize was a most desirable golf club. Those competing were: G. Adams, C. Cameron, S. Ellison, M. Abel, J. Kelly, N. R. Redman, J. Ion.

Subscribe to the Herald

Loyal Order of Moose Install Officers

The newly elected officers of Anyox Lodge No. 1412, Loyal Order of Moose, were duly installed at a meeting held in the Elks' Hall on Wednesday evening, April 26th. Past Dictator Bro. J. A. Deeming presided in a capable manner and installed the following in their various offices for the ensuing year:

Past Dictator A. Pynn; Dictator J. Vine; Vice-Dictator, N. Marshall; Prelate, A. Milne; Secretary, H. Ward; Treasurer, G. Owen; Sergeant-at-arms, J. Wynne; Inner Guard G. Higgins; Outer Guard, J. Horvaton; Trustees, H. Young F. Persin, D. Havrico.

At the conclusion of the ceremony refreshments were served in the dugout and a musical programme under the direction of Bro. T. Pinckney was greatly enjoyed.

Regular Meeting Held Of I. O. D. E.

The regular meeting of the Collison of Kincolith Chapter I. O. D.E. was held in the Legion Club Room on Tuesday, May 2nd.

It was decided to hold Rose Day as usual on July 1st.

Mrs. Fricker, convener of the card party, which is being held on May 12th. reported that everything is well under way to assure everyone of a good time.

Relief was given to a Stewart family, and local relief was also given during the month.

The meeting was preceded by a delightful luncheon, the executive carrying out the plans. In a few well chosen words Mrs. Lang gave an outline of the history of the Order since its formation in 1900.

In an impressive littl ceremony, Mrs. Fricker presented the new members, Mrs. Warden and Miss A. Abramson with the membership pins. In so doing she explained the significance of our badge.

Mr. and Mrs. J. McColl of Anyox spent a short holiday at Alice Arm during the week, with M . McColl's mother, Mrs. H. Nucich, they left yesterday.

The annual general meeting of the Alice Arm Athletic Association, will be held at the Club House this evening at 8.30 p.m. All those interested in sports and especially tennis are invited to attend.

J. O'Hara, who was taken from Alice Arm to Anyox General Hospital some two weeks ago for medical treatment was reported to have taken a turn for the worse on Thursday. No news concerning his condition was available yesterday.

Another Strike To Take Place At Anyox

The forthcoming strike at Anyox set for Monday the 8th. is viewed with alarm by every man concerned and there are many involved. It affects chiefly their gastronomical organs, as they must either go without food or do their own cooking. This time the women will be the strikers, and just what it is all about, how the stunt is pulled and what is the final outcome, will be depicted at a concert to be given by the ladies of the United Church. A laughable sketch, in which a number of local ladies will take part, will occupy the main part of the evening.

As interludes there will be items by Professor Heppeler's String Orchestra, and by Mr. H Laurie's Dance Pupils, also a recitation by Miss Audrey Forde. A large number of tickets have already been sold for this special event and patrons attending are promised a real treat.

It will take place in the Recreation Hall. The doors will open at 7.15. and the proceedings will commence at 7.45.

Anglican Church Card Party Well Attended

The popularity of the card parties which have been held by the Women's Auxiliary and Vestry of Christ Church this season was attested on Friday evening the 28th. when a large number sat down to play whist. Mrs. W. Henderson was the winner of the first prize for the ladies, with Mrs. D. Evans and Mrs. J. Barclay running a dead heat for the booby bundle, the first named winning the toss-up. Mr. Plumb took first honors for the men and Mr. Kent received the booby prize. After supper a session of community singing was greatly enjoyed and Mrs. T. Pinckney gave a pleasing vocal number.

Election May Be Held During September Or October

A. M. Manson, K. C., M. L. A. stated this week at Vancouver, that he believed the Provincial general election would not be held until September or October.

Mr. Manson's prediction may be correct, but as no official statement has been made by the government, the various political parties are preparing for an election at any date during the coming summer.

Mrs. Settle arrived on Monday from Vancouver.

Midnight Wedding At Anyox Wednesday

A quiet wedding took place at Anyox on Wednesday May 3rd. following the arrival of the steamship Prince George from the south, when Miss Marion Daisy Smith, youngest daughter of Mrs. S. T. Smith of Vancouver, became the bride of Mr. Adam Clarkson, youngest son of Mr. and Mrs. James Clarkson of Vancouver. The ceremony took place about midnight in the United Church Parsonage, the Rev. Evan Baker officiating.

The bride was given in marriage by Mr. S. Clarkson, brother of the groom, and was attended by Mrs. James Clarkson junr. as matron of honor. Mr. James Clarkson, another brother of the groom, acted as best man.

A wedding supper was afterwards held at the Parsonage, the table being beautifully decorated in old gold effect, and the wedding cake bearing a miniature bride and groom.

Mr. Clarkson, who has resided at the Mine for the past few weeks has already become popular, and received the congratulations of a number of friends. The young couple will reside at the Mine.

Are You On The Voters' List?

IF NOT, WHY NOT?

A Provincial general election will be held some time this summer or early fall and very probably within the next two months. If you are not on the Voters List and are eligible to vote, why not make your application at once. In order to obtain the franchise a person must be a British subject, of the full age of 21 years; a resident of the province for six months and a resident of the district for one month previous to his date of application as a voter.

The Atlin constituency is large in area but small in voting power and every vote is needed. Don't delay too long in getting on the list, you will be sorry on election day if your name is absent.

Call at the Government Agent's Office, Anyox, and get your name on the list.

The mining machinery at the Golkeish mine near Anyox has been purchased by the Britannia Mining Co. and was recently shipped south.

It will be used by the purchasers, on their newly acquired mining properties in the Cariboo Country.

The Herald is $2.00 a year.

Alice Arm & Anyox Herald
Issued every Saturday at Alice Arm
Alice Arm and Anyox $2.00 Yearly
Other Parts of Canada, $2.25
British Isles and United States, $2.50
Notices for Crown Grants - - $15.00
Land Notices - - - - $15.00
Transient Advertising, 50c. per inch
Contract Rates on Application.
E. MOSS, Editor and Publisher.

Silver Prices and Alice Arm

The rise of silver prices during the past two weeks and indications that prices will go still higher, has awakened interest in silver mines throughout the province. Since 1930 many mines have closed and others have curtailed production. But if silver rises to 50 cents per ounce or over, there is no doubt that many mines can be operated profitably. President Roosevelt's action in regard to silver indicates strong probabilities that prices will rise before many months to at least 50 cents. If this occurs and the price protected against severe fluctuations, northern British Columbia silver mines will again become active. When the price of silver suddenly dropped in 1930 the Torbrit Mining Company, a subsidiary of the Britannia Mining Co. were actively engaged in developing the Toric Mine. They also had an option on the Dolly Varden and Wolf, and were planning big operations when the price broke and operations suspended. That this company will return when price conditions warrant, there is no question, as development work on the Toric was very satisfactory, and with the acquisition of the Dolly Varden and Wolf and adjacent claims to the Toric, they controlled a large portion of the silver mineralized zone of the upper Kitsault country. That they were desirous of acquiring other properties is well known. All this meant large operations. The drop in silver prices caused the Torbrit Company to abandon their plans temporarily, but as soon as silver is placed among the profit producing metals, these plans no doubt will be proceeded with along original lines. There is considerable money invested in the Toric and this money will not be allowed to lie idle longer than is necessary. Other companies will no doubt become interested in the silver deposits of the Alice Arm district as soon as silver prices are satisfactory and inducements offered them.

The Coming Election

The date of the Provincial General Election is obscure, but that it will be held during the next few months is certain. In many ridings candidates of all parties have been nominated, but so far only one has entered the field for Atlin, this being T. J. Shenton, labor candidate. From all signs, however, the liberal party candidate will shortly be nominated and then the conservative standard bearer will make his debut. Atlin will have at least three candidates in the field and possibly more. It is not yet known what action the Conservatives will take in the coming election. Whether a Tolmie or Bowser candidate will be nominated is a conjecture.

Banks Have Lost More Money Than Mines

Dr. W. B. Burnett, Vancouver, president of Cariboo Gold Quartz Mining Company, speaking before the advertising and sales bureau of the Vancouver board of trade, said:

"What do bankers know about gold mining?" He quoted figures to show that more money was lost in United States banks in the past three years than in the whole history of mining on the American continent.

He recalled the statement of the late Cecil Rhodes that less money had been lost and more had been made in mining than in any other business in the world and that money invested in mines was safer and surer of profits than in stocks or bonds or any other business.

"New gold is the cleanest money on earth—there is no blood on it," he said. "It is honestly wrought from the depths of Mother Earth. It is creative wealth that governments will never tax as they do the dollars taken by one man from another.

Canadian Silver Production Shows Decline

Canadian silver production in 1932 of 18,356,393 fine ounces worth $5,813,769 showed a drop of 11 per cent in quantity and 5 per cent in value as compared with 1931. British Columbia, with a total of 7,295,723 fine ounces is the largest silver producing province and the Sullivan silver-lead-zinc mine, the principal producer. The Premier mine is also an important contributor.

The world production of silver in 1932 totalled 160,600,000 fine ounces, of which Mexico produced 45 per cent, the United States, 15 per cent, and Canada, 11 per cent.

Big Carryover of Canadian Wheat

The carry-over of Canadian wheat at July 1. 1933, is expected to be in the neighbourhood of 156,000,000 bushels. Total stocks of wheat in Canada (carry-over at July 31, 1932 plus the new crop) have fallen 246.6 million bushels since the beginning of the present crop season, of which total exports account for about 193 million bushels. Proceeding from the total stocks on hand at March 31, 1933 (viz. 312,819,144 bushels) and with allowances for domestic consumption, further proof of increased carry-over is obtained.

B. C. Veneer Works, Nelson, has received an order from London, England, for larch veneer. This is the first order from Britain and is expected to open up a new field.

B. P. O. ELKS
Dominion of Canada and Newfoundland
ANYOX LODGE No. 47
Meets every second and fourth Monday of the month
Hall for rent for dances, social functions, etc. on application to club manager

Anyox Community League

The Beach Council meets on the Second and Fourth Wednesday of each month, in the Recreation Hall, at 7 p.m.

The Mine Council meets on the First and Third Thursday of each month, in the Mine Hall, at 7.30 p.m.

PIONEER MESS CAFE
ANYOX B. C.
Bread, Cakes, Pastry, Catering
SPECIAL DINNERS ARRANGED ON REQUEST
PHONE 273

LAMB'S RUMS
IN BULK AND CASES
FINE OLD NAVY
(Ask the Sailors)
GOLDEN GROVE
(Ask the Doctors)
Shipped by
ALFRED LAMB & SON
LONDON *Established 1849*

This advertisement is not published or displayed by the Liquor Control Board or by the Government of British Columbia

CRAZY CRYSTALS
A NATURAL MINERAL WATER PRODUCT
For all ailments: Stomach Trouble, Neuritis, Rheumatism, Colds, Hrthritis. Colitis
Is Now For Sale in Canada
$2.00 a Package—Postage Paid
One Package makes 15 gallons of Mineral Water at a cost of only 13c. a gallon
CRAZY CRYSTALS WATER Co.
DISTRIBUTORS
850, Hastings St. West, Vancouver, B. C.

BUILDING LOTS
ALICE ARM
First-class Business Lots at $200 each, and Residential Lots as low as $25.
Now is the Time to Buy Property
E. MOSS
Agent for Alice Arm Mining and Development Co.

MINING SHOES!
We have a large stock of Men's Mining Shoes, made of high grade quality leather, iron plates on toe and heel and fully nailed. In 8 inch and 11 inch tops.
8 inch top $8.75
11 inch top 10.50
Men's Dress Shoes and Oxfords in both black and tan. All sizes. Prices from $4.50 to $6.50.
LEW LUN & Co.
General Merchants, Anyox West side of Smelter.
OPEN UNTIL 10 P.M.

GENERAL OUTFITTERS
We carry at all times a Full Line of First Class Groceries; also Heavy and Shelf Hardware. Clothes, Boots, Shoes and Rubbers of all descriptions. A large stock to choose from
T. W. FALCONER Alice Arm
GENERAL MERCHANT

A. C. L. Libraries Are a Boon To The Public

In these days of economic living the Community League Libraries furnish pleasurable and instructive reading at very low expense. Those using the libraries and reading rooms are naturally expected to belong to the League.

Membership in the League carries many other privileges. Anyone may join. The dues are only 50c. per month. The Secretary will be glad to give you full information.

You may join at the Beach or Mine Libraries. Beach or Mine Counters, or with the Secretary

The Minerals of British Columbia

The amount of Gold produced in British Columbia shows a total value of approximately $227,000,000.

British Columbia offers excellent opportunities for profitable investment

NOTICE: Amendments to the "Mineral" and "Placer Mining" Acts were passed at the 1933 Session of the British Columbia Legislature having to do with the staking and working of mineral claims and placer mining leases, effective on the 1st. of July, 1933. Those interested should apply to the Department regarding same.

Copies of the Annual Reports of the Honourable the Minister of Mines and special bulletins, etc. may be obtained, free of charge upon application. A new PLACER MINING bulletin also is available, for which there is a charge of 25c. Same contains comprehensive and up-to-date information as to this phase of mining in British Columbia, together with a synopsis of the new mining laws. Applications should be addressed to

THE DEPARTMENT OF MINES
VICTORIA, B. C.

36

French River, Home of Wiley "Muskie," Will Soon Echo Cries of Elated Anglers as They Battle Fresh Water Tiger

524

FRENCH RIVER GOLF COURSE

A BIG 'MUSKIE', FRENCH RIVER

A 35 LB MUSKIE AND HIS CAPTOR

BUNGALOWS AT FRENCH RIVER

"Now is the time for all good fishermen to prepare for that summer trip" is an appropriate slogan for disciples of Isaac Walton these balmy spring days. A successful fishing trip depends largely upon the careful selection of location, tackle and even associates, for many a party has been ruined by the last-minute introduction of a "wet blanket" to an otherwise congenial collection of sportsmen.

One of the most interesting fishing streams in North America is French River, Ontario, 215 miles north of Toronto on the Canadian Pacific Railway. This lordly river is celebrated as the habitat of the fighting muscalunge, one of the gamest fish known; huge Great Northern pike, pickerel, an abundance of small-mouth and large-mouth black bass and other finny prizes. To accommodate sportsmen and their families, a fine bungalow camp—a collection of individual cabins centering around a main clubhouse—has been erected on a cliff overlooking the river. Here the fisherman and his family can "rough it in comfort," far from the cares and annoyances of a work-a-day world.

That big "muskies" are plentiful at French River is proven by the fact that one recent summer a monster muskie weighing 55 pounds was taken in the North Channel at the mouth of the Wolseley River. Also, not long ago a party of Ohio sportsmen caught, besides their daily limit of bass, pike and pickerel, no less than seventeen "muskies" ranging from 10 to 38¼ lbs. In 1926 a "muskie" of 35 pounds weight, 50 inches long and 21 inches in girth was taken in the main channel of the French, one mile from the bungalow camp.

The French River Bungalow Camp will open June 15 and remain open until Sept. 15. Jack Strathdee, its genial manager, is an experienced outdoorsman whose chief delight is coaching the uninitiated in the art of luring the fish. French River also has a fine 9-hole golf course so that devotees of the royal and ancient game who are also fond of fishing need not entirely forego the former sport in favor of the latter.

Rocky Mountains Are Ideal Holiday Land

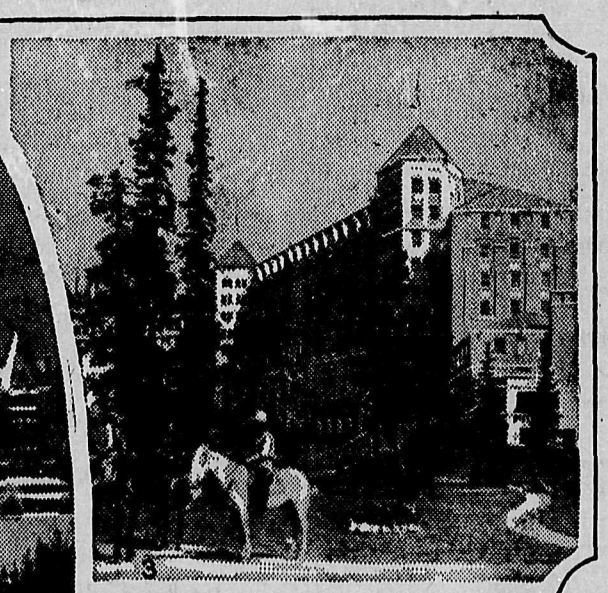

Beauty unrivalled, health-giving altitudes, all the comforts that modern ingenuity can devise and "something to do" all the time await the army of travellers from all over the world, which annually invades the glorious Canadian Rockies through the Banff Springs Hotel and the Chateau Lake Louise. These stately up-to-date hostelries, which open on May 15 and June 1, respectively, are not only key-points to the most beautiful mountain territories in the world, but are, themselves, located in settings of a beauty which has to be seen to be truly appreciated. On the main line of the Canadian Pacific Railway, which owns and operates them, they are equipped not only to be "homes from home" to the travelling public and holiday-seekers in the generally accepted sense, but to furnish entertainment for their guests in many and varied ways. Auto drives, trail-rides, boating, fishing, swimming, golf, tennis, hiking and mountaineering, to say nothing of the famous Indian Days and the Highland Gathering, are all part of programs which years of experience have brought to perfection. Experts in all lines are in attendance to be of service to the hotels' guests and real cowboys, red-coated "Mounties" and true Stoney Indians lend color to a hundred variations of uniquely picturesque scenes. There is never a dull moment at Banff or Lake Louise. There is something for every taste and the rounding off of full days by dancing in cool and spacious ball-rooms, to smart orchestras, is not the least of the attractions offered.

The pictures show: (1) the Banff Springs Hotel; (2) a typical Stoney Indian; (3) the Chateau Lake Louise.

733

Your Message To The Public

Will give you 100 Per Cent. Results when it is Published in The Herald

If you are holding a Dance, Card Party, Concert, Public Celebration, or any Public Affair, or if you have anything to sell, the quickest, cheapest and easiest way to inform the Public is to carry an advertisement in the Herald

Our Advertising Rates are Cheap

The Herald finds its way into almost every home in the district, and your message is carefully and leisurely read by the whole family round their own fireside. It is not scanned over and forgotten as is a small weather-beaten message stuck on a post

We can also handle your printing orders cheaply, quickly and efficiently.

WE DO REAL PRINTING

Anyox Representative---Mr. P. Powell, Phone 262

PRINTING

THE LUBRICANT OF THE
: WHEELS OF INDUSTRY :

The Herald Job Printing Department is equipped to handle any class of work

: : : Promptly and Efficiently : : :

Posters	Booklets
Billheads	Envelopes
Letterheads	Programmes
Office Forms	Visiting Cards
Business Cards	Invitation Cards
Admission Tickets	and Announcements

Are among the many forms of Printing handled by the Herald Office

During the past ten years the Herald Printing has won an enviable record

OUR MOTTO:
PROMPTITUDE, FIRST-CLASS WORK AND A FAIR PRICE

Mine Baseball Club Dance Was Enjoyable Affair

Just as popular as other functions recently held at the Mine was the dance held on Thursday April 27th. in the Mine Hall, under the auspices of the Mine Branch of the Community League. The committee in charge of these affairs had done everything possible to ensure the enjoyment of the patrons and the pleasant atmosphere prevailing did the rest.

The object of the dance, was to raise funds with which to purchase uniforms for the Mine baseball teams, and a substantial sum was thus obtained. The Merrymakers' Orchestra provided splendid music and a most appetising supper was provided. The Mine Branch are to be congratulated on their enterprise and energy in these functions.

ANYOX NOTES

Mrs. Nicholson, mother of Mrs. F. T. Larson, arrived on Wednesday from Vancouver.

Mrs. E. Davies, and Mrs. Ed. Blundell and family returned on Wednesday from the south.

Mrs. Wilkinson and family arrived home on Wednesday from Vancouver.

Miss M. Smith and Mrs. James Clarkson arrived on Wednesday from Vancouver.

Mrs. Charles Bocking returned on Wednesday to Vancouver.

Mrs. A. H. Stewart left on Wednesday for Victoria.

J. McMullen of the Canadian Bank of Commerce returned on Wednesday from a vacation spent in the south.

Geo. Adams and Geo. Bailey, who have been summoned for jury duty at the Supreme Court Assizes, left on Monday for Prince Rupert.

Wm. Cloke, Eugene Bartlett, R. Leason and Fred Bolton arrived on Monday from Vancouver.

C. Docherty, J. Jeffrey, J. Murdoch left on Wednesday for Prince Rupert. They will appear as witnesses at the trial of Joe Sarvich, Kenny Montgomery, Matt Yjurgervich, W. R. MacIvor, and Joe Sanveda, who were charged with unlawful assembly during the Anyox strike.

Boat Schedule Will Change Slightly

Effective Thursday May 18th. the Canadian National Steamship will leave Anyox at 9 a.m. Thursday each week instead of 12 midnight on Wednesday.

Our recent report on the election of officers of the Football committee stated that W. Watkins had been made a member of the Executive. This should have been T. Waterland. Mr. Watkins is the manager of the Mine team and is therefore not eligible as a member of the Executive Committee.

THE PICTURES

"LETTY LYNTON"

SATURDAY, MAY 6th.

This is another M. G. H. hit in which beautiful Joan Crawford and Bob Montgomery take the lead. Nils Asther returns to the screen in this production and is something to cheer in this romantic drama. Joan gives, what many critics believe to be the most impressive performance of her career. Faced by her former lover and her husband to be she takes a course which leads to the very brink of tragedy. Tears mingle with laughter, heart-throbs and thrills, she captures the hearts of everyone. You'll compare this picture with the most thrilling one you've ever seen. Don't miss it Saturday.

"Madame Racketeer"

TUESDAY, MAY 9th.

In this Paramount picture Alison Skipworth, as "Madame Racketeer," is an aristocrat with slippery fingers and a loose conscience. She put the con in confidence, sold the New York subway twice and was peddling the Brooklyn Bridge when the police caught up with her. The all star caste includes Richard Bennett, Evalyn Knapp, George Raft, Robert McWade and Gertrude Messinger. The picture is full of good entertainment, spiced with giggles, laughter, roars. Richard Bennett is the father of the beautiful Bennett sisters and plays a great part in this side splitting picture. By all means see it Tuesday.

The literary hit of the year has been made by Frederic Niven, Canadian author, living near Nelson, B.C., whose "Mrs. Barry" has been recently hailed by authorities as one of the most profoundly moving books ever written. Mr. Niven, who thus breaks into the ranks of best sellers, earlier in the century handled baggage and freight for the Canadian Pacific Railway at Nelson.

H. F. Mathews, general manager, Canadian Pacific hotels in western Canada, with headquarters at Winnipeg, has been promoted general manager of the company's hotel system from coast to coast, with headquarters in Montreal, according to a recent announcement by E. W. Beatty, chairman and president of the railway.

It is necessary to go back to the year 1916 to find revenues of the Canadian railways on a level comparable with 1932. The following figures show that in 1932 as compared with 1916:

Railway Operating Revenues.	Decreased	5.5%
Railway Operating Expenses	Increased	20.9%
Net Revenue from Railway Operations ..	Decreased	50.6%
Railway Tax Accruals	Increased	135.7%
Net Railway Operating Income	Decreased	58.3%
Railway Property Investment	Increased	34.6%
Rate of Return on Investment	Decreased	69.0%
Revenue Freight Ton Miles..	Decreased	28.3%
Revenue Passenger Miles	Decreased	50.3%
Actual Gross Ton Miles	Decreased	17.2%
Payroll of Engine and Train Service Employees and Telegraphers	Increased	31.3%
Train Miles ..	Decreased	22.8%

H. L. Patterson Wins Golf Tournament

On Wednesday last an 18-hole Medal Competition was held, the winner being H. L. Patterson, with a gross score of 82, and net 61. The runner-up was W. Montgomery with a gross of 98 and net 66. Three players tied for third place with a net of 67; namely, H. Lindgren, D. McRitchie J. Taylor.

A beautiful girl was being tried for killing her husband. The jurors had retired. They knew she was guilty, but did'nt want to sentence her because of her beauty, yet they feared to face their wives if they didn't. Finally, one of them happened to recall that the dead man had been an Elk. The problem was solved. They passed this sentence:

"Twenty dollars' fine for shooting an Elk out of season."

COASTAL SERVICE

SOUTH

Effective May 18th

Steamers for Prince Rupert, Ocean Falls, Powell River and Vancouver—

Leave Stewart Saturdays, 9 a.m.

Leave Anyox Thursdays, 9 a.m.

Passenger trains leave Prince Rupert for Edmonton, Winnipeg and points East—Mondays, Wednesdays and Fridays at 9.30 p.m.

Phone or write local agent or
H. McEWEN, D.F. & P.A.
Prince Rupert

CANADIAN NATIONAL

V-37-33

AN EVENING OF MUSIC AND DANCING

GRAND CONCERT

WILL BE GIVEN BY

Professor Heppeler's Orchestra

ASSISTED BY

Dance Pupils of Mr. Laurie

RECREATION HALL

Thursday, May 11th., at 7.30

A Treat for Everyone

Admission 35c., Children 15c.

Commercial Printing : :

High class printing of all descriptions promptly and : : neatly executed : :

Pamphlets Programmes
Posters Letterheads
Envelopes Billheads
Admission Tickets
Etc. Etc.

Prompt delivery on every order

Herald Printing Office
Alice Arm

It's BETTER and You can Prove It

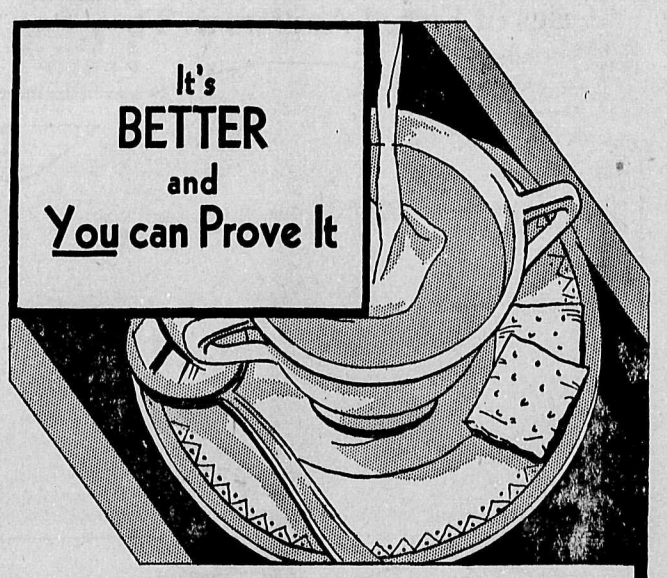

ST. CHARLES MILK improves all Soups and Creamed Sauces!

Thousands of thrifty housewives know that they now can get that rich, creamy blandness in their cooking without overstepping the dictates of economy. The use of Borden's St. Charles Milk gives that added touch of delicious richness, not only to cream soups and sauces, but to every recipe that calls for milk.

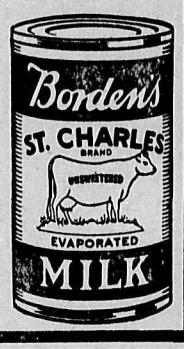

Borden's ST. CHARLES MILK

St. Charles is a B.C. product made in S. Sumas, B.C.

UNSWEETENED EVAPORATED

The Borden Company Limited, 50 Powell St., Vancouver, B.C. 503

Gentlemen:—
Please send me a copy of your FREE cook-book "The Good Provider".

Name.....
Address.....
Prov.....

Candies, Stationery, Proprietary Medicines, Toilet Articles, Etc.

W. M. Cummings, Agent for all Vancouver Daily Papers
Post Office Building, Alice Arm

Let Your Camera Tell The Story This Year!

We have a nice selection of Cameras, Camera Accessories and Albums. Note the following:

KODAK SIX-16; Pictures 2 1-2 x 4 1-4, Anastigmat Lens F 6.3; $17.50.

KODAK SIX-20. Anastigmat Lens F 6.3; $15.00.

1A KODAK SERIES 3; Diamatic Shutter Number 1: Anastigmat F 5.6: Has elevating front and automatic light aperture: $33.00.

Box Cameras from $1.25. Tripods at $3.85.

GRANBY STORES

ANYOX, B. C.