A little paper with all the news and a big circulation

THE HERALD

Published in the interests of Alice Arm and Anyox, B. C.

$2.50 a Year Alice Arm and Anyox. $2.75 to all other points.

VOL. 5, NO. 36 — ALICE ARM, B. C., SATURDAY, MARCH 13, 1926 — 5 cents each.

D. V. R. to be Repaired by Homestake Mining Company

Ore Bunkers and Mill to be Installed this Year

Arrangements have been made with the Department of Mines, whereby the Homestake Consolidated Mining and Development Co. will repair the Dolly Varden railway, states Mr. A. C. H. Gerhardi, managing director of the company who arrived in Alice Arm from Vancouver on Thursday

Mr. Gerhardi stated that this work would commence today, as the company were anxious that no time be lost in transporting machinery, lumber etc. to the Toric mine. It is estimated that the railway will be repaired in six weeks, and about six men will be employed. The only thing that will impede transporting supplies is the amount of snow at Camp 8, after the repairing of the railway. The upper end is not in need of repairs.

The first work to be undertaken this year at the Toric will be the construction of ore bunkers to supply the needs of the mill. The mill will be constructed this year and will be commenced as soon as the bunkers are completed. It is expected that the mill will be operating by next August.

The equipment of the mill will consist of a Blake crusher, Allis-Chalmers rolls, a Hardinge enclosed circuit with Dorre classifier, with barrel amalgamation, and Wilflrey tables. The tailings from the mill will run into the Kitsault river.

Power will be supplied by a 120 H. P. full Deisel Fairbanks Morse engine, having direct communication to a 75 k.w. generator.

The new superintendent, R. D. Escomb, has arrived from England. He is at present working on the plans of construction in Vancouver, and will arrive in Alice Arm as soon as construction is ready to commence.

Anyox Shipping Notes

The S. S. Mogul left on Saturday at 9 p.m. for Stewart. She left Anyox on Thursday for Vancouver, loaded with 300 sacks of ammonia sulphates, 1214 bundles of cedar sidings, 140 oil drums and 590 tons of copper for Tacoma.

S. S. Marmion left for Maple Bay on Tuesday, towing barge Baroda. She arrived from Maple Bay the following day, loaded with 250 tons of Outsider ore, and towing the barge Granby, with 2000 tons. She left for Stewart on Thursday, at 11 p.m. towing the scow Griff.

S. S, Anyox arrived from the south on Sunday, at 9 p.m., loaded with 1000 tons of coking coal, 100 tons of general freight, and 50 tons of coal for Maple Bay.

New Company Develop Bellevue Property

Word has been received from Vancouver that a company is being formed there for the purpose of developing the Bellevue property in the Illiance river valley, and if present plans mature development work will be commenced during the coming summer.

The Bellevue comprises five claims, and is located 13 miles up the Illiance river. It was bonded in 1921 by the Alice Arm Holdings Co. Ltd: who did considerable work with gratifying results. They relinquished the bond in order to concentrate development on a property acquired in the Kootenay country.

The main mineralized belt on the property is from 25 to 50 feet in width, and has been traced on the surface for a distance of over 3,000 feet. Other small belts have also been exposed.

Samples taken across 15 feet from the hanging wall have averaged $1.40 gold 23.05 ozs. silver, 3.4 per cent lead and 5.4 per cent zinc per ton.

The property is at an elevation of 2300 feet.

Looks Over Ground for LaRose Aerial Tram

Mr. H. F. L. Woolverton, representing the Traylor Engineering & Manufacturing Co., and British Ropes Ltd. arrived in Alice Arm on Monday and left on Thursday for Vancouver. Mr. Woolverton was in town in connection with the installing of an aerial tram at the LaRose mine. It has not yet been decided by the company to install a tram, but the visit of Mr. Woolverton, was for the purpose of examining the ground, so that an estimate could be submitted.

He is well versed in mining, and made an examination of the mine. He was particularly pleased with the ore showings and stated that from the amount of work done, and the quantity of ore exposed, the LaRose had the earmarks of developing into a valuable property. He expects to pay a return visit to the camp in May.

Anxious for Display of Alice Arm Ore

Messrs J. Sturgeon, B. Dodds and W. Syms, who operate an up-to-date taxi and transfer business in Prince Rupert, recently purchased Gill's Cigar Store. In their windows, they have on display some fine specimens of LaRose ore, and state that they will be pleased to accept Alice Arm ores for display purposes. Mr. Sturgeon is an old resident of Alice Arm, and is familiar with the great possibilities of the camp.

Canada has the world's longest undefended boundary line.

Interesting Subject will be Discussed at P. T. A. Meeting

The regular monthly meeting of the Parent-Teachers Association will be held on Tuesday next, March 16th. at 7.30 p.m. in the Public School. A discussion will be headed by Mr. R. H. Manzer on the 6-3-3 plan as put forward by Messrs. J. H. Putman and G. W. Weir in the B. C. school survey.

The plan is one which, if adopted will more or less revolutionize the standing educational system in the province. It provides for a middle school into which children, after spending 6 years in Public school pass. Thus the period of early adolescence 12-15, is spent in a secondary school. The period when the mind undergoes such marked changes. The next 3 years later absolescence are spent in a high school. A very wide range of optional subjects have been suggested as part of the cirriculum.

C. N. R. Steamships to Change Schedule

The spring steamship schedule of the C. N. R. Steamships will go into effect northbound, on Monday. March 22nd. and continue in effect until May 10th, when a slight change will be made.

The spring schedule will be as follows:

The S. S. Prince George leaves Vancouver on Monday, at 8 p.m. arriving at Prince Rupert on Wednesday, at 10.30 a.m. Leaves Prince Rupert 10 p.m. the same day for Stewart and Anyox. She leaves Anyox for the south, at 10 p.m. on Thursday, and arrives in Vancouver at 7 a.m. on Sunday.

The S. S. Prince Charles will leave Vancouver on Thursday at 8 p.m. and leave Anyox for the south at 10 p.m. on Sunday, arriving in Vancouver 7 a.m. on Wednesday.

Premier Pays Another Dividend

Another $400,000 quarterly dividend has been declared for shareholders in the Premier Gold Mining Co. Ltd. which operates the famous Premier mine in the Portland Canal district. This dividend amounts to 8c. per $1 share and means an annual dividend of 32 per cent. It brings the total dividends paid by the mine since its operation started of nearly $9,000,000.

Wm. Trethewey Dies at Toronto

William Trethewey, 60 years of age, discoverer of the Trethewey mine at Cobalt and brother of J. O. Trethewey of Abbotsford, and well known in Alice Arm as a logging and mining operator, died last Monday at Toronto.

Good Basketball Anyox For Past Week

Two basketball games were played at the Beach gymnasium on Friday evening the 5th. The High School defeated the Smelter 38 to 13, and the Mine girls administered a bad beating to the High School to the tune of 31-15. Ted Swanson and McLachlan were the high scorers for the High School with 15 and 14 points. Gordon was high for the losers with 6.

Teams: Smelter; O'Neill-1, Groves-2, Cloke, Gordon-6, Beaulieu-2, Clay-2.

High School: Swanson-15, McLachlan-14 Asimus 5, Clay, Lazorek-4, Lindgren.

Ladies, Mine: H. Calderone-18, J. Calderone 2, O'Neill, Deane-6, Scott-5, McMillan.

High School: Morley, Wall, Deeth-3, O'Neill-2, McLachlan-2, Chapman-2.

Three league fixtures were staged at the Mine Hall on Monday evening. In the first game the Concen-

Continued on Page 2

On February 25th. Sam Patapoff was charged with living under the veils of gaming. The prisoner pleaded guilty before Stipendary Magistrate R. M. McGusty and was fined $25.00 and costs or thirty days. The fine was payed and Sam Patapoff was ordered out of town.

A charge was brought against Steve Uzelac for the keeping of liquor for sale he appeared before Stipendary Magistrate R. McGusty on March 5th., but there not being sufficient evidence to convict he was discharged, Mr. S. Taylor of Prince Rupert was the defending counsel.

ALICE ARM NOTES

See Al. Falconer for Freight and ack Horses

F. Gallagher left on Thursday for Vancouver.

Miss Jean Falconer left on Monday for Vancouver where she will reside with her grandmother.

A. C. H. Gerhardi, managing director of the Consolidated Homestake Mining & Development Co. arrived in town on Thursday from Vancouver.

See Al Falconer for Wood, Coal and Lumber.

Mrs. Douglas, and her daughter Miss Douglas, who has spent the past few months with J. A. Anderson and family, left on Thursday for their home in Montana. Mr. Anderson accompanied them as far as Prince Rupert.

E. Ness, who has spent the past few months in the south in connection with business of the Kitsault River Mining and development Co. returned home on Thursday.

A Wilmot, auditor of the Liquor Control Board, arrived in town Thursday and left today for Anyox.

Copious Shower, Anyox Popular Bride Elect

A miscellaneous shower was given on Wednesday evening, in the Catholic Hall, in honor of Mrs. Waite whose marriage will take place on March 25th.

Court whist was played from 8 p.m. until 10 p.m. and the prizes were presented by Miss R. Champion Mrs. A. Walters won 1st. prize, Mrs. D. Deane 2nd. prize, Mrs. J. A. McMaster 3rd. prize, and Mrs. R. Creelman consolation prize. Mrs. Leslie played the piano while cards were in session.

Refreshments were served by Mrs. H. Armstrong, Mrs. W. F. Eve, Mrs. P. Jones, Mrs. J. Swanson, Mrs. A. Roberts, Miss R. Champion and Mrs. H. R. Patrick.

There was a very large attendance and the bride elect received many beautiful and useful presents.

Mrs. H. R. Patrick made a short address on behalf of the ladies present, and in replying, Mrs. Waite thanked everyone for their kindness.

Will Pay Visit to District Next Week

Mr. Chas. Wing, who is well known in Anyox and northern towns, has received an appointment of consulting supervisior to Pemberton and Son investment bankers and financial agents of Vancouver. He is attached to the bond department and will make a business trip to Anyox, Alice Arm and other mining towns next week.

ANYOX NOTES

The big annual St Patrick's Dance will be held in the Recreation Hall on Wednesday next, March 17th. Pynn's celebrated orchestra with peppy music, consisting of old time tunes, in attendance. Come and drown your shamrock with good coffee.

Arrivals from the south on Thursday, were J. B. Ormsby, H. M. Horn, C. J. Fletcher, H. M. Quinn, W. G. Hamilton, A. Tait, L. Colling, W. S. Waring, McEwen, A. Wilmot, N. Peterson, O. Hearn.

R. Strand arrived home on Thursday from a short trip to Prince Rupert.

Mr. and Mrs. T. H. Ferguson were arrivals in town on Thursday's boat.

The most popular smoke, the El Dora cigar, to be had in three sizes.

B. Mainwaring, manager of the Northern Electric Co. arrived in town on Thursday on business.

Messrs. W. R. Bucknall, W. Nicholls, J. Smith and M. Powell were incoming passengers on the Camosun on Monday.

Alice Arm & Anyox Herald
Issued every Saturday at Alice Arm
Alice Arm and Anyox $2.50 Yearly
Other Parts of Canada, $2.75
British Isles and United States, $3.00
Notices for Crown Grants - - $10.00
Land Notices - - - - $10.00
Coal Notices - - - - $6.00
Transient Advertising, 50c. per inch
Contract Rates on Application.

E. MOSS, Editor and Publisher.

The mining possibilities of the Alice Arm district are becoming more widely known, and increased interest is being taken in the camp by mining companies and investors. As the summer season approaches this fact becomes more clearly defined. It is certain that more mining properties will be developed this year than has been the case for a considerable time, and with the advent of an increased number of mining men who will examine properties, the foundation for increased activity for the following year will undoubtedly be assured. Although the number of operating properties will be increased this year it is not expected that boom conditions will exist, unless those controlling the Dolly Varden undertake an extensive programme of development and construction. So far, the intentions of the company in this respect can not be learned. It is possible that they may confine their efforts this year to an examination, and formulate plans for the following year. At the present time it appears that the camp is due to a steady yearly growth, which will increase as more ore is developed, mills built and shipments made, either of ore or concentrates. If the people of Alice Arm wish the development of the camp to be stimulated, the power to do so lies largely in their own hands. We have already organized a local branch of the B. C. Chamber of Mines, and through its channels a large amount of good work can be done. We are a small community and to achieve success, consolidation is necessary. The encountering of ore this year on the LaRose and last year on the Toric, both of which was done at a ridiculous low cost, compared with the value of ore developed, must convince even the most skeptical that the camp is worth advertising. Now is the time to take advantage of our opportunities. If we don't, development will unquestionably be much slower.

The only successful substitute for luck is work.

New Compressor For B. C. Silver

The Griffco last Tuesday night brought in a large Sullivan angle compound compresser for the B. C. Silver, as well as a large quantity of pipe. The heaviest single piece of the compresser weighs six tons. The Crawford Transfer Co. at once started moving the material up to the mine, hauling snow onto the road from Hyder Alaska to the wharf a distance of about half a mile, in order to get sleighs over it.—Portland Canal News.

Ottawa Bans Entry of American Publication

The customs department has issued a special order banning the importation of the American magazine Liberty, which recently published an article alleged to be misrepresenting the life of the late Queen Mother Alexandra.

The subsequent issue contained an article of a simular nature concerning the Prince of Wales.

The order is based on that section of the customs act which prohibits the importation of abscene literature.

Good Basketball Anyox For Past Week

Continued from Page 1

trator easily won from the Mine intermediates, by the score of 43 to 12, Pollard led the scorers with twenty points. Lipsky was the only man effective for the losers.

Teams: Concentrator; Pollard-20, Thompson-10, McDonald-2, McConachie-2, Moffat-9.

Mine: Evans-2, Stubbs, Anderson-4, Morgan, Lipsky-5, Nickerson.

The Ladies League fixture between the Bluebirds and Mine proved to be one of the best games of the season. The latter team emerging victorious after a whirlwind finish which netted them ten points in the last three minutes of play. The final score being 21-13. Mrs. Dwyer was leading scorer for the losers with five points. Annie Scott and J. Calderone with 7 and 8 points were high for the Mine.

Bluebirds: Cody, Roy-2, Smith, McTaggart-4, Dwyer-5, Cutler-2.

Mine: Deane-2, H. Calderone-4, A. Scott-7, J. Calderone-8, McMillan, O'Neill.

In the Senior League contest the Gophers had an easy time with the Miners, emerging on the long end of a 51-14 count. Jack Hill scored 24 points for the winners. Dooley Deane with 10 points was high man for the mine.

Gophers: Hill-24, Bell-4, Dupuis, Bruce-8, Staines-12, Stewart-3.

Mine: Brown-2, Halverson, Beaulieu, Moore 2, Deane-10, Cody.

Spring Suits FROM $35.00 TO $60.00
"20th. Century and "Society" Brands
Our new samples of Worsted, Woollen, Tweed and Serge samples have arrived, and are ready for your selection.
The smartly dressed man is the one who obtains recognition either in business or social circles.
From our large selection of samples you can obtain any cloth or design you require
The "Society" brand suits can be delivered in two weeks from order
STAN. BALLARD, Anyox Tailor Shop

H. M. SELFE
REGISTERED OPTOMETRIST
ANYOX

HARRY SMITH
LIMITED
REAL ESTATE
For Information Write Us
P. O. Box 45, Alice Arm, B. C.

M. M. STEPHENS & Co. Ltd.
INSURANCE IN ALL ITS BRANCHES WRITTEN ANYWHERE
The oldest Financial Office in Northern B. C.
Office: PRINCE RUPERT, B. C.

B. P. O. ELKS
Dominion of Canada and Newfoundland
ANYOX LODGE No. 47
Meets every second and fourth Monday of the month
Hall for rent for dances, social functions, etc. on application to club manager

Loyal Order of Moose
Anyox Lodge No. 1412
Lodge Meets 2nd. and 4th. Wednesday in each month, at 8 p.m. prompt
Headquarters: Elks' Hall, Anyox
Dictator: F. W. Cross
Secretary: J. G. Ellis, P. O. Box 187

Worthy of your Support
THE
Anyox Community League Reading Room and Library
A wide range of Newspapers, Magazines and Periodicals on file. New books regularly received.
Join Up!
Make the League better through your influence

USE
GRANBY BENZOL
THE BEST MOTOR FUEL
FOR SALE BY THE GRANBY STORE ANYOX

Anyox Barber Shops
MINE AND BEACH

Subscribe to Your Local Paper

OUR GENERAL STOCK
Of goods consists of Shelf and Heavy Hardware, Groceries and Clothing of all descriptions. We have a large stock always on hand at all times so that your requirements can be quickly supplied.
T. W. FALCONER Alice Arm
GENERAL MERCHANT

BEAUTIFUL SILKS
We have just received an extraordinary large shipment of Ladies' Silk Dress goods. All the latest fancy colors, of which we have over 100.
PRICES FROM $1.10 to $1.75 per Yard.
EXCEPTIONAL VALUES
LEW LUN & Co., General Merchants
West Side of Smelter ANYOX, B. C.
OPEN UNTIL 10 P.M.

KITSAULT CAFE
ALICE ARM
Meals Served at All Hours
BREAD AND PASTRY ALWAYS FO[illegible]
GUS. ANDERSON, Proprietor

- MEAT MARKET -
ALICE ARM
WHOLESALE AND RETAIL
Dealer in Fresh, Salt, and Smoked Meats, Fish and Poultry
W. A. WILSON, Proprietor

Candies, Magazines, Stationery, Proprietary Medicines, Toilet Articles, Etc.
W. M. Cummings, Agent for all Vancouver Daily Papers
Post Office Building, Alice Arm

GRANBY CONSOLIDATED MINING, SMELTING & POWER Co. Limited
Producers of Copper, Coal, Coke, Benzol and Ammonium Sulphate
Purchasers of Ores of Copper and Siliceous Ores of Gold and Silver
MAIN OFFICE:—Anyox, B. C.

Dunwell Commence Ore Shipments

The Dunwell mine at Stewart has commenced to ship ore. The first load arriving at the wharf on February 22nd. A local celebration was held as the ore wagon passed through town. There are 300 tons of ore sacked at the mine, and it is being brought down at the rate of three tons per day.

Work at the mine is proceeding satisfactorily with a crew of 30 men (the bunkhouse accommodation is for 35) and the ore is being "blocked out" as fast as possible in order to determine the tonnage available. None of the ore sacked so far has been sorted. It is sacked just as it is broken down and will probably give gross returns of about $100 per ton.

Copper Miner Wins Suit For $15,000,000

San Francisco—George Campbell Garson, copper miner and desert wanderer, who has looked up at the stars many nights from a bed of sand for want of a better couch, has finally won his lawsuit and is now placed in a position to receive a fortune of probably $15,000,000 from the American Smelting and Refining Company for alleged infringement upon a patent this year [illegible] the refining of copper construc[illegible]

[illegible]y court in the country mi[illegible]g the United States and [illegible] court has decided in the [illegible]ker[illegible] [illegible]at the company expected that t[illegible] the case reopened [illegible] new ev[illegible]ce. The district court here yesterday declared "the ends of justice demand that litigation should end here."

President Coolidge has been called upon in the House of Representatives by representative Blanton, a democrat from Texas, to prosecute the Washington Post for publishing George Washington's beer recipe.

Subscribe to the Herald

Oil Bug Bites Calgary People

The bringing in of the new Royalite Number 4 well at McLeod, where gas and oil is reported in quantities, has caused intense excitement here and all sorts of people are taking oil leases and forming companies and syndicates to bore wells. There is but one subject of conversation aud that is "oil." One thousand persons went out from here Sunday to visit the well and all sorts of tales of new strikes and possible fortunes are going the rounds.

The Royalty Naptha well at Turner Valley has been pouring out gasoline regularly for the past year and the addition of this well to the field of producers is having a stampeding effect.

Doubling Up Will Not Impair Efficiency

The exigencies of the political situation at Ottawa are forcing a reform that has long been advocated. A merger of minor cabinet portfolios, several of them of questionable importance, is not likely to impair departmental efficiency.

Canada leads the world in wheat exports.

INVESTMENTS AND SPECULATION

Business Houses and Residences for Sale or Rent

Also some Choice Business and Residental Lots

Building Material of Every Description

Also Dry Fuel Wood

See us if you Contemplate Building

S. DUMAS Alice Arm

SYNOPSIS OF LAND ACT AMENDMENTS

PRE-EMPTIONS

Vacant, unreserved, surveyed Crown lands may be pre-empted by British subjects over 18 years of age, and by aliens on declaring intention to become British subjects, conditional upon residence, occupation, and improvement for agricultural purposes.

Full information concerning regulations regarding pre-emptions is given in Bulletin No. 1, Land Series, "How to Pre-empt Land," copies of which can be obtained free of charge by addressing the Department of Lands, Victoria, B.C., or to any Government Agent.

Records will be granted covering only land suitable for agricultural purposes, and which is not timberland, i.e., carrying over 5,000 board feet per acre west of the Coast Range and 8,000 feet per acre east of that Range.

Applications for pre-emptions are to be addressed to the Land Commissioner of the Land Recording Division, in which the land applied for is situated, and are made on printed forms, copies of which can be obtained from the Land Commissioner.

Pre-emptions must be occupied for five years and improvements made to value of $10 per acre, including clearing and cultivating at least five acres, before a Crown Grant can be received.

For more detailed information see the Bulletin "How to Pre-empt Land."

PURCHASE

Applications are received for purchase of vacant and unreserved Crown lands, not being timberland, for agricultural purposes; minimum price of first-class (arable) land is $5 per acre, and second-class (grazing) land $2.50 per acre. Further information regarding purchase or lease of Crown lands is given in Bulletin No. 10, Land Series, "Purchase and Lease of Crown Lands."

Mill, factory, or industrial sites on timber land, not exceeding 40 acres, may be purchased or leased, the conditions including payment of stumpage.

HOMESITE LEASES

Unsurveyed areas, not exceeding 20 acres, may be leased as homesites, conditional upon a dwelling being erected in the first year, title being obtainable after residence and improvement conditions are fulfilled and land has been surveyed.

LEASES

For grazing and industrial purposes areas not exceeding 640 acres may be leased by one person or a company.

GRAZING

Under the Grazing Act the Province is divided into grazing districts and the range administered under a Grazing Commissioner. Annual grazing permits are issued based on numbers ranged, priority being given to established owners. Stock-owners may form associations for range management. Free, or partially free, permits are available for settlers, campers and travellers, up to ten head.

The Herald
$2.50 a Year
Anyox & Alice Arm

SUITABLE CLOTHES For All WEATHER

Although the present mild weather is unusual, which makes heavy clothing unnecessary, we can supply your wants with any kind of clothing or footwear, suitable for any temperature or any class of work.

Our Entire Stock is of High Grade Material.

BRUGGY'S STORE Alice Arm

AL. FALCONER
ALICE ARM

Baggage, Freighting, Pack and Saddle Horses

COAL AND LUMBER

Slab Wood Cut Any Length

EVERY ORDER GIVEN IMMEDIATE ATTENTION

CANADIAN NATIONAL RAILWAYS

STEAMSHIP AND TRAIN SERVICE

S. S. Prince Rupert leaves Anyox for Prince Rupert, Vancouver, Victoria, Seattle, each Thursday at 11.00 p.m.

S. S. Prince John leaves Prince Rupert, fortnightly for Vancouver, via Queen Charlotte Islands

PASSENGER TRAIN SERVICE FROM PRINCE RUPERT

Trains leave Prince Rupert each Monday, Wednesday and Saturday at 8.00 p.m. for Jasper, Edmonton, Winnipeg, direct connections for all points East and South.

For Atlantic Steamship Sailings or further information, apply to any Canadian National Agent, or to R. F. Mc-NAUGHTON, District Passenger Agent Prince Rupert, B. C.

LAUNCH, "AWAKE"

Leaves Alice Arm for Anyox 9 a.m.

Tuesdays, Thursdays & Saturdays

Returning Same Days at 3 p.m.

SPECIAL TRIPS BY ARRANGEMENT

MEN'S Comfortable and Sturdy WORK BOOTS

For field, farm, or general work — ask for Leckie's at your shoe store.

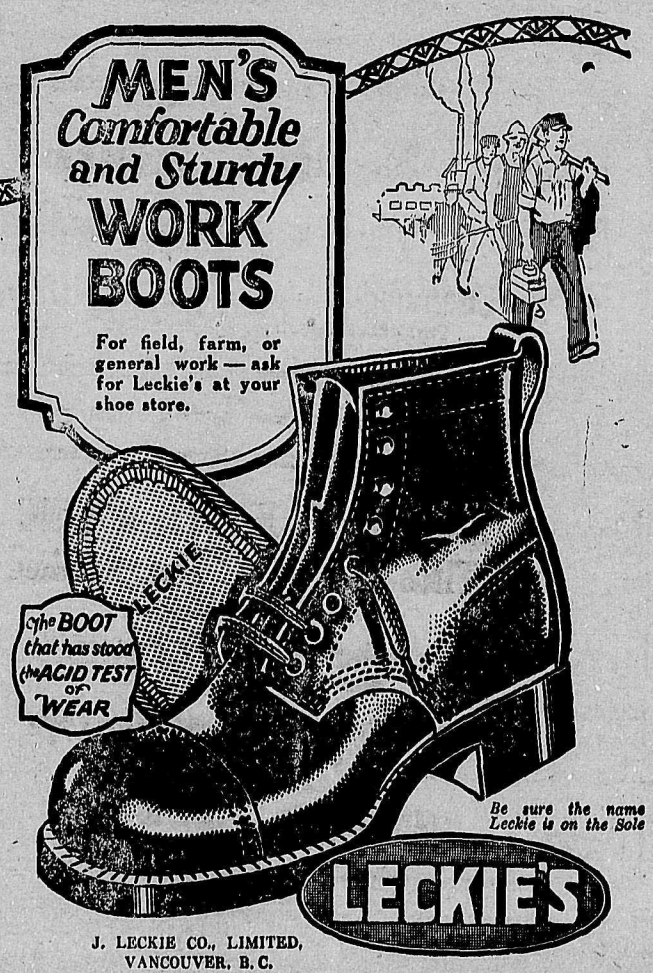

Be sure the name Leckie is on the Sole

LECKIE'S

J. LECKIE CO., LIMITED, VANCOUVER, B. C.

BRITISH COLUMBIA

The Mineral Province of Western Canada

TO END OF DECEMBER, 1924

Has produced Minerals as follows: Placer Gold, $77,382,953; Lode Gold, $118,473,190; Silver, $68,824,579; Lead, $70,548,578; Copper, $187,489,378; Zinc, $32,171,497; Miscellaneous Minerals, $1,431,349 Coal and Coke, $260,880,048; Building Stone, Brick, Cement, etc., $42,225,814; making its mineral production to the end of 1924, show an

Aggregate Value of $859,427,386

Production for Year Ending December 1924, $48,704,604

The Mining Laws of this Province are more liberal and the fees lower than those of any other Province in the Dominion, or any Colony in the British Empire.

Mineral locations are granted to discoverers for nominal fees.

Absolute Titles are obtained by developing such properties, security of which is guaranteed by Crown Grants.

Full information, together with Mining Reports and Maps, may be obtained gratis by addressing

THE HON. THE MINISTER OF MINES,
VICTORIA, British Columbia

N.B.—Practically all British Columbia Mineral Properties upon which development work has been done are described in some one of the Annual Reports of the Minister of Mines. Those considering mining investments should refer to such reports. They are available without charge on application to the Department of Mines, Victoria, B. C. Reports of the Geological Survey of Canada, Pacific Building, Vancouver, are recommended as valuable sources of information.

Premier Oliver Receives Nibbles on P. G. E.

I have received what I might call nibbles so far." Premier Oliver said yesterday of reports that capitalists are now angling for the Pacific Great Eastern Railway and concomitant land subsides.

While no concrete proposals have been laid before the Government as yet, representatives of several groups of capitalists have waited upon the Premier recently to discuss with him the prospect of taking over the railroad, it is understood.

For the second time, Premier Oliver telegraphed to Ottawa to ask for a definite appointment with the Federal Government to discuss British Columbia,s request for the return of the Peace River block to Provincial control for use in subsidising the construction of a railway into the Peace River district.

This action followed the arrival of a telegram from Hon. Charles Stewart, Federal Minister of the Interior, suggested that the Premier postpone his visit because the present recess is an unsatisfactory time in which to take up the land question.

The Premier intends to meet the Government at the earliest possible date and is eager to secure an appointment without delay after the House reassembles.

Canada has the longest and publicly-owned railway system in the world—Canadian National, 22,000 miles.

LAND ACT.

Notice of intention to apply to lease

Cassiar Land District, District of Prince Rupert.

TAKE notice that the Granby Consolidated Mining, Smelting and Power Co. Ltd. of Anyox B. C. by occupation a Mining, Smelting and Power Company, intends to apply for permission to lease the following described lands:—

Commencing at a post planted at the South West Corner of Lot "A" District Lot 490 Cassiar District, thence Southerly along the West Boundary of Lot "A" produced seven (7) chains, thence Easterly (10) chains, thence Northerly seven point five two (7.52) chains more or less to High Water Mark, thence Westerly along High Water Mark to the point of commencement and containing seven point one four acres (7.14) more or less.

THE GRANBY CONSOLIDATED MINING, SMELTING AND POWER CO. LTD.
Applicant.
Frederick S. McNicholas, Agent.
Dated February 24, 1926

ANYOX COMMUNITY LEAGUE

Beach Recreation Hall:
Pictures: Tuesdays, Thursdays, and Saturdays

Mine Recreation Hall:
Pictures: Wednesdays and Fridays

POOL, BILLIARDS, SMOKES, Etc

Help the Organization that Serves You

Conferred with Hon. W. Sloan on Railway

Advices from Vancouver state that Mr. A. C. H. Gerhardi manager of the Toric mine in the Alice Arm district, and Mr. George A. Clothier, resident mining engineer of the No. 1 district have been in Victoria conferring with the Minister of mines, Hon. William Sloan in regard to the immediate repairing of the Dolly Varden railway. It is estimated that between $4000 and $4500 will be required to place the railway in shape for light traffic, and those interested in the Alice Arm district are asking the Provincial Government to undertake this work.

Another proposal is that mine owners of Alice Arm will advance the necessary money and labor, providing the government will guarantee repayment. Future mining development of the district it is claimed, depends largely on the operation of this 18 mile railway.

The report of the Anyox Basketball games of Wednesday evening, failed to reach us in time for publication.

Allenby Mill Grinding Out Ore

That the present management of the Allenby Copper Co., the big subsidiary of the Granby, has satisfactorily solved the problem of the reduction of the Copper Mountain ore, is indicated by the smooth way in which the big plant is daily grinding out its big tonnage of approximately 2,000 tons per day. Under the present efficient management; with a steady expanding market, and with an almost unlimited quantity of ore to draw on, a long and successful period of operation can be confidently looked forward to.—Princeton Star.

Canada has one of the largest gold mines in the world—the Holinger, producing at rate of $12,000,000 a year.

Toronto's Industrial Exhibition is the largest in the world (based on annual attendance of a million and a half) and area.

Ontario's Hydro-Electric transmission lines form one of the largest public ownership schemes in the world.

Canada has the largest railway yards in the world operated by one concern—C. P. R. at Winnipeg (295 miles of track).

The Twin cities of Port Arthur and Fort William lead the world in grain storage.

Canada has the biggest storage dam in the world, the Gouin, at the head of the St. Maurice River, with capacity double the Assouan dam on the Nile.

Canada has the largest combination elevator in the world at Port Arthur; capacity, nearly 10,000,000 bushels.

The Chipewa-Queenston Power Canal is the world's largest engineering work since the Panama Canal construction.

MINE CLUB MELODIANS ORCHESTRA
Direction: Phil Harris
Always an up-to-date and constantly improving programme
Members of the Feist New Issue Club
In attendance at the Mine Movies
Permanent Strength: Piano, Saxophone, Violin, Banjo, Drums
ENGAGEMENTS ACCEPTED AT PREVAILING LOCAL FEES
Phone No. 66

Having your meals at the
MINE CAFE
is a habit that grows from the first happy experience. Our patrons are regular patrons and we invite you to join them
We use only the best and it is cooked and baked under our personal care
J. FOXLEY - Proprietor

Welcome Hotel
Alice Arm
Comfortable Rooms for Rent
Tobacco and Soft Drinks
Pool Tables, Cigars, Cigarettes
A. BEAUDIN, Proprietor

Anyox Community League
The Council of the League meets on the Second and Fourth Wednesday of each month, in Recreation Hall, at 7.30 p.m.

Beach Cafe
ANYOX
BREAD, CAKES, PASTRY
Meals at All Hours
SODA FOUNTAIN
Soft Drinks, Sweet Milk and Buttermilk
T. GILLESPIE

Hemstitching, Picot Edging, Plain Needlework, and Gingham Dresses, a Speciality
Mrs. M. WOOLSTON
House 217, Beach, Anyox
P. O. Box 400

Advertise in the Herald

Alice Arm Electric LAUNDRY
OPPOSITE HERALD OFFICE
Clothes Cleaned and Pressed
J. LAIDLAW - - PROP.

Sunset Rooming House
ALICE ARM
First-class Rooms for Rent, by Day, Week or Month
COLD LUNCHES SERVED
J. THOMAS - Prop.

PIONEER HOTEL
Alice Arm
Comfortable Rooms for Rent By Day, Week or Month at Reasonable Rates
N. Sutilovich Prop.

"Woodrow" Hats
Recognized as the leader in Men's Quality Hats throughout the world
ALL SIZES IN LIGHT GREY, LIGHT BROWN, DARK GREY AND BLACK
Now in Stock

Boys' Sweaters JOB LOT $1 EACH
Sweater Coats and Pullovers, Sizes 28, 30 & 32

Boys' Balbriggan Underwear Combinations in sizes 28 & 30 Regular 90c. and $1.00
SPECIAL 2 SUITS - $1

Dry Goods Department
Curtain Net 25c. and 35c. per yard
White Marquisette 30c. per yard
Casement Cloth, in Blue, Rose and Gold per yard 50c.
Children's Pantee Dresses, each 95c.

Hardware Department
OUR 1926 SHIPMENT OF
LINOLEUM & LINOLEUM RUGS
Some very attractive designs and new colorings to select from. We will be pleased to show you this range

GRANBY STORES