ALICE ARM AND ANYOX, BRITISH COLUMBIA

All the Mining News of the Northern B. C. Coast

THE HERALD

The Herald Brings Results to Advertisers

$2.50 a Year Alice Arm and Anyox. $2.75 to all other points.

VOL. 4, NO. 20 — ALICE ARM, B. C., SATURDAY, NOVEMBER 22, 1924 — 5 cents each.

Anyox Parent-Teachers Association Hold Their Monthly Meeting

Address Given By Dr. H. A. Simmons

The regular meeting of the Anyox P. T. A. was held in the New School on Tuesday last, Mrs. L. McAlister presiding.

Mr. Robertson reported that arrangements had been made to hold the School Concert on December 17th, the charge of admission to be the same as in former years, viz. Adults 50 cents. Children free.

It was decided to cooperate with the Community League in the matter of procuring Lecturers from outside sources during the winter months. It was also decided to establish a Lantern Fund to enable the teachers to procure the necessary slides for use in the Magic Lantern. The sum of $50 was set aside for this purpose.

The annual routine business being concluded, the President called upon Dr. Simmons to address the meeting.

The Docter gave a most interesting talk on the subject of "Oral Hygiene." He first dealt with the importance of keeping the mouth. clean.

Some parents were very particular about the cleanliness of the necks and ears of their budding offsprings, but were inclined to be careless regarding that of the mouth.

Food accumulates round the teeth, and if allowed to remain, putrifies, becoming the source of various bodily ills.

Mothers were responsible for inculcating habits of cleanliness in their offsprings and by precept and example, they should seek to instil into the minds of their children the importance of keeping their teeth clean until the habit became fixed.

He impressed upon his hearers how the diet of the mother during the pre-natal period affected the building up of the various parts of the body of the child, how careful she should be in the selection of the proper kind of food.

He also laid stress upon the diet of the growing child and the value of the use of "hard" food, such as crusts, etc., in the strengthening of the teeth, but depreciated over-indulgence of candy.

Dealing with the subject of "Repairs" he pointed out how Nature had made provisions for the repair of all parts of the body except teeth. These have to be repaired with substances foreign to nature.

A recent examination showed that 96 per cent. of the children of the world suffered from diseased teeth. These seriously affected the mental development of the child. The worse the teeth the greater the mental deterioation.

Because of poor teeth the habit of "bolting" food is formed. This causes indigestion.

In summing up, the Doctor asked his audience to remember the following points:

Study the Pre-Natal Diet.

"Cut out" Candy.

A liberal use of hard food.

A regular visit to the Dentist and be sure to take his advice.

A vote of thanks was accorded to the Doctor for his helpful address.

Miss Leitch delighted the audience with a pianoforte solo.

Refreshments were served, and the meeting concluded with the singing of the National Anthem.

B. P. O. Elks Hold Card Party and Dance

Baseball Medals Presented By Mr. J. B. Haffner

On Monday evening last, the "Brother Bills" held a card party and dance for the Members and their lady friends. Owing to the weather conditions the attendance was not as large as anticipated, but those who braved the elements were loud in their praise of a very enjoyable evening, and it is to be hoped that there will be many more social evenings of this kind during the winter.

Whist was played from 8 until 10 o'clock, and prizes were awarded to Miss Gladys Rashleigh and Mr. Ed. Craggs for top score, with Mrs. Wm. Robertson and Mr. M. Gow walking off with the consolation prize.

When cards were finished all repaired to the dugout, where the social committee served refreshments. After supper dancing was indulged in until 12 o'clock, the music being furnished by the Elks' Orchestra and was up to the usual high standard. The members of the orchestra were: J. Austin, piano; Stewart Steel, trombone; P. S. Stivenard and A. McDougall, cornets; S. Armstrong and G. Leslie, violins, and Ed. Waterman, drums. A very pleasant event took place during the evening which refreshed memories of the past summer when J. B. Haffner, General Superintendent of the Granby Co. presented the medals to the Elks' team, which were donated by the company for the baseball supremacy of 1924. The Members of the Social Committee, who had charge of this enjoyable affair, are: H. StClair, Vic Cruikshank, A. S. Nickerson. J. Goertein, P. Davis and Melvin Gow.

Anyox Hunters Return With Trophies of The Chase

The party of local hunters, Dr. D. R. Learoyd, T. Almos, E. J. Conway, L. F. Champion, W. F. Eve and Captain Murray Gerard, who left last week for a hunt in the vicinity of Swanson Bay, arrived back on Tuesday. As far as the bag was concerned, the trip was very successful. Six deer, fourteen geese and innumerable ducks falling to their guns.

Alice Arm Christmas Tree Committees Formed

A meeting of the ladies of Alice Arm was held at the School House, on Monday afternoon, for for the purpose of organizing committees for the children's annual Christmas tree and entertainment. A large number of ladies were present, and various matters were discussed. As the time was getting short, it was decided that the quickest way to raise money in order to give the children a good time was to canvass the town.

The following ladies were elected to serve on the committees:

Entertainment: Mrs. J. Laidlaw, Mrs. G. W. Bruggy, Mrs. J. Trinder, Mr. R. Gordon.

Finance: Mrs. J. M. Morrison, Mrs. J. A. Wheatley, Mrs. H. Mann.

Purchasing: Mrs. G. A Young, Mrs. Smith, Mrs. E. Moss.

Refreshments: Mrs. G Anderson, Miss B. D. D. Crawford, Mrs. R. F. McGinnis.

Decorating: Mrs. A. Falconer, Mrs. H. F. Kergin, Mrs. J. Hanna.

It was decided to hold the Christmas Tree entertainment on Tuesday evening, December 23rd, and a good time is promised to all.

Alice Arm Property Shows High Grade Silver Ore

Messrs. Neil Forbes and Fred Martinson arrived down from the Lion property during the early part of the week. They have been developing the property and have driven twenty feet of tunnel. The tunnel, which is now 145 feet in length, is following the hanging wall of an ore ledge from 8 to 10 feet wide. This ledge is mineralized throughout, and contains some veins of exceptionally high grade silver ore.

Rough Trip Experienced With Logs

Mr. J. Wheatley returned on Monday from Georgetown. He accompanied his boom of logs, which was towed to the Big Bay Lumber Co's sawmill. The boom contained 421,000 feet. In speaking of the trip, Mr. Wheatley said it was one of the roughest he had yet experienced, but they eventually arrived with the boom intact.

Shows Night Picture of Anyox

The latest edition of "The Dominion Elk," contains a fine illustration of the town of Anyox by night. All the principal buildings, smelter, etc. are shown. The photograph was taken by Mr. Jack Miller on a twenty-five minute exposure. "The Dominion Elk" is the official organ of the "Brother Bills" throughout Canada.

Card Party and Dance Given By Mine Club

These Social Affairs Growing in Popularity

Almost a carnival spirit dominated the atmosphere at the Mine Hall last Thursday, so successful was the second card party of the season given by the Club. The two games are now apparently running a neck and neck race for popularity. A dainty supper followed the card game competition, and dancing rounded off an entertainment enjoyed to the full by all present. First honor prizes fell to Mrs. F. E. Patton, Mrs. J. B. Haffner, Mrs. Chas. McMillan, Mr. Robert Strand, and consolation gifts rewarded the efforts of Misses Florence Swanson and Edna Davies. and Messrs F. E. Patton and Dave Evans. The Club's next card party of the present series will be held on Tuesday November 25th. All players are keenly anticipating the final special prize. Later the Club plans to enter teams in competition with neighbouring organizations.

The Mine Club will stage a smoker on December 4th. The principle events are in readiness. and strict training is the rule amongst the athletes just now, The boys up the hill intend the affair to go over "real big."

New Ore Strike Made At Golkeish Mine

Reports from the Golkeish mine state that a ledge of ore, six feet wide has been broken into. The ore which is being shipped to Anyox smelter, give values of $11.00 per ton.

The Golkeish mine is situated four miles from Anyox. It is owned by a syndicate, and Mr. H. W. Heidman is general manager. The staff will be shortly increased, when another shift will be worked underground.

The Golkeish has been worked intermittently for several years, and some fine specimens of gold ore have been taken from the mine. The property is equipped with an up-to-date power plant, and plans have been made to work the mine throughout the coming winter.

Death at Anyox

The death occurred at the Anyox Hospital, on Saturday, November 15th, of Mr. Alex. Herritier.

Deceased was thirty-five years of age. He was a native of Switzerland, and had resided in Anyox for the past five or six years.

The funeral was held on Tuesday, at the cemetery, and was under the auspices of the B. P. O. Elks, of which he was a member. Rev. J. B. Gibson, chaplain of the Order, officiated.

Subscribe to the Herald

Esperanza Mine to Make Big Ore Shipments

Big Quartz Deposits May Be Mined This Winter

Mining will be carried on at the Esperanza at a more lively pace in the near future, if present plans are carried out.

The owners have decided to ship all their second grade ore to Anyox smelter during the coming winter. The mine contains a big tonnage of this ore, and until recent investigations were made it was thought impossible to ship this ore with financial success. The ore averages 37 ounces of silver per ton, and $1.50 in gold. Mr. Falconer has taken a contract to transport the ore from the mine to wharf.

An ore bin, capable of holding fifty tons has been constructed at the mine for handling the ore.

Work on a 3ft. vein of second grade ore is being carried on. The ore is located in the tunnel directly above the Baldy tunnel. The tunnel commenced some time ago in the Baldy workings will be completed. The tunnel is expected to encounter the high grade ore found in the upper level. The staff at at the mine will be increased about December 1st.

In addition to the second grade ore in the mine, there are about 1700 tons in the dumps. This ore will not be shipped, but will be milled at some future date. It is estimated that this ore contains about $35,000 worth of silver.

In addition to the shipping of ore from the Esperanza this winter, all signs point to an opening up of the big quartz deposits that exist on the property. Mr. J. B. Haffner, general superintendent for the Granby Co. visited the property two weeks ago. Last week-end, Mr. Jim Ferguson, accompanied by Mr. R. Armour, inspected these quartz deposits, Mr. Ferguson was well pleased with what he saw, and expected that he would shortly be back with a crew of men, and commence mining. If the quartz is mined, a compressor plant will be installed, and a crew of between twenty and thirty men will be employed. The quartz contains silica and will be used in Anyox smelter for fluxing purposes.

The quartz ledge is seven feet wide and can be traced on the surface through the "I'll Chance It," "Black Bear," "Lone Maid," and into Ralph Ingraham's claims.

Mr. Norman Cowan, who arrived from Vancouver and Anyox about ten days ago, left on Thursday for Vancouver. While here, he staked two mineral claims in the upper Kitsault country. Mr. Cowan, who is associated with mining men in the south, was surprised at the heavy mineralization of the Kitsault valley, and predicted a mining boom in the camp, at an early date.

The Alice Arm and Anyox Herald

Publishea at Alice Arm

E. MOSS; Editor and Publisher

SUBSCRIPTION RATES PER YEAR: Alice Arm and Anyox $2.50; Other parts of Canada $2.75; United States $3.00

Transient Display Advertising, 50 cents per inch per issue.
Local Readers 10 cents per line per issue.
Classified Advertising, per insertion, 2 cents per word.
Special Position Display or Reading, 25 per cent above ordinary Rates.
Certificate of Improvement, $10.00.
Land Notices, $10.00 Coal Notices, $6.00

Contract Display Advertising Rates on Application

No Advertising accepted for First Page.

Outlook for Copper

Nearly all those holding prominent positions in the copper world have passed their opinions regarding the future price of copper. Of late, however, there has been a deadly silence. The prophets refuse to prophesy any more, and meanwhile, copper is still in the doldrums. The acceptance of the Dawes' plan by the big European powers was expected to make copper jump two or three cents, but as far as the price of copper is concerned, General Dawes might never have been born. From a general outlook, the only thing that will stimulate the price of copper is a curtailing of production, but the question is, who is going to curtail. If all the big copper producers did cut their production ten or twenty per cent. and the price rose to 16 or 17 cents per pound, there is no doubt new companies would open up new fields, and the market would be again flooded. At the present time there is'nt a company financially strong enough to control the copper industry, and keep the price a above starvation scale.

Buy at Home

When you are buying your Christmas presents, don't forget to look over the stock of your local stores. Very often you pay a fancy price for something from the big city store that you could procure at home at a cheaper price. When buying at home you have the advantage of seeing what you are buying, and no vexatious delays are caused in waiting for your goods to arrive. In buying at home you are helping to keep your town going during these trying times. Also, don't forget that when buying from the city store, you have to help pay for heavy municipal taxes, and the luxurious establishments that are in keeping with modern business methods in the city. Everything is in favor of buying at home, whenever possible. Look over the stock in the local stores first, and read the advertisements which will be carried by us each week.

Prominent Anyox Men To Visit Southern Mining Centres

Mr. D. B. Maxwell departed for the south last Saturday week. Before his return, Mr. Maxwell will visit the plant of the Britannia Mining and Smelting Co. at Britannia Beach, and the Consolidated Mining and Smelting Co's operations at Trail and Kimberly. He will also visit the Anaconda plant in Montana, and expects to return about the end of the month.

Mr. H. R. Plommer left for the south recently. Mr. Plommer is taking a holiday and will visit the Tacoma Smelter, also the Anaconda plant in Montana, and on return will visit Allenby.

Cost of Last Provincial Election

The total cost of the general election last June amounted to $175,496, according to information given in the Legislature by Hon. William Sloan in answer to a question. The expenses of the returning officers, including the costs in the Vancouver electorial districts was $125,802, while printing the voter's lists, forms, etc., cost $49,604. The expenses included the taking of the beer vote.

World's Tallest People

The tallest race of people in the world are the Patagonians, who inhabit the horn of South America. They average 5 feet 10 1-3 inches. The shortest people are the Laplanders, who average only seven-tenths of an inch over 5 feet.

WHERE MIGHTY RIVERS ARE BORN

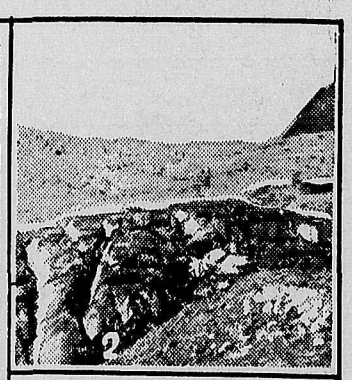

FROM the snow-capped peak of Mount Robson and other great mountains along the main line of the Canadian National Railways in Alberta and British Columbia, there is a constant trickle of water which, commencing as a small mountain torrent, grows until it reaches the dimensions of a mighty river on its way either to the ocean, to Hudson's Bay or to interior lakes. Fields of ice, stretching as far as the eye can see, provide the source of many streams which later become large enough to bear the burdens of commerce from the interior to the ocean outlets to the world.

Mount Robson, which is seen from the trains of the Canadian National Railway, is 13,068 feet high, and the highest peak of the Canadian Rockies. This year the Alpine Club of Canada, numbering among its members the most eminent authorities on mountain lore, will hold its annual camp at the foot of this monarch of the Rockies, and numerous peaks surrounding the district will be climbed by the hardy lovers of outdoor life.

Canadian National trains stop at the foot of Mount Robson in order that travellers may see this massive peak, towering until it seems to pierce the very sky-line, and scarcely a tourist passes through who does not attempt to get one or more photographic memoirs of his or her trip.

Photograph No. 1 shows Mount Robson as it appears from the Canadian National Railways train; No. 2, the massive ice seracs which lie behind Mount Robson; No. 3, one of the mighty glaciers which feeds the ever-growing mountain streams.

Worthy of your Support
THE
Anyox Community League Reading Room and Library

A wide range of Newspapers, Magazines and Periodicals on file. New books regularly received.

Join Up!

Make the League better through your influence

Subscribe to Your Local Paper

USE
GRANBY BENZOL
THE BEST MOTOR FUEL

FOR SALE BY THE GRANBY STORE ANYOX

Anyox Barber Shops
MINE AND BEACH

BLUE FRONT CIGAR STORE
Cigars, Cigarettes and Tobacco, Soft Drinks
Rooms for rent by Day, Week or Month.
Geo. Beaudin - - Prop.

John M. Morrison
General Contractor
Teaming Freighting, Wood Coal, Pack Horses and Saddle Horses
ALICE ARM

SPECIAL LIQUEUR - $4.25 Per Bottle
A.H.M., 20 YEARS - $4.75 Per Bottle

This advertisement is not published or displayed by the Liquor Control Board or by the Government of British Columbia

BRITISH COLUMBIA

The Mineral Province of Western Canada

Has produced minerals valued as follows: Placer Gold, $76,962,203; Lode Gold, $113,352,655; Silver, $63,532,655; Lead, $58,132,661; Copper, $179,046,508; Zinc, $27,904'756; Coal and Coke, $250,968,113; Building Stone, Brick, Cement, $39,415,234; Miscellaneous Minerals, $1,408,257; making its mineral production to the end of 1923 show

An Aggregate Value of $810,722,782

The substantial progress of the Mining Industry in this Province is strikingly exhibited in the following figures, which show the value of production for successive five-year periods: For all years to 1895, inclusive, $94,547,241; for five years, 1896-1900, $57,607,967; for five years, 1901-1905, $96,507,968; for five years, 1906-1910, $125,534,474; for five years, 1911-1915, $142,072,603; for five years, 1916-1920, $189,922,725; for the year 1921, $28,066,641, and for the year 1923, $41,304,320.

Production During last ten years, $350,288,892

Lode-mining has only been in progress for about 33 years, and not 20 per cent of the Province has been even prospected; 300,000 square miles of unexplored mineral bearing land are open for prospecting.

The Mining Laws of this Province are more liberal and the fees lower than those of any other Province in the Dominion, or any Colony in the British Empire.

Mineral locations are granted to discoverers for nominal fees.

Absolute Titles are obtained by developing such properties, security of which is guaranteed by Crown Grants.

Full information, together with Mining Reports and Maps, may be obtained gratis by addressing

THE HON. THE MINISTER OF MINES,
VICTORIA, British Columbia

10.1

Prominent Mining Man Says Cassiar Gold Strike Looks Good

"The Gold Pan creek strike looks good to me," said Jerry C. Calvin, who reached Seattle recently enroute to New York City, on a business trip. "It should be understood, however, that not a hole has been bedrocked on the creek," said he to the Alaska Weekly, "and until that is done—and it won't be done until next spring now— the importance of the discovery must remain in doubt."

Mr. Calvin says that the gold taken out by the discoverers, Grady and Ford, come from rim rock of the creek, and while this looks very encouraging, nevertheless an experienced mining man wants to see the bedrock before he will hazard a definite opinion about the strike. Mr. Calvin says that if Cold Pan proves a winner, there will be fine opportunities for the prospectors, for the country in which Gold Pan is located is a big one, with a mineralized area of from fifty miles in width to a hundred miles in length, roughly speaking. The Dease Lake diggings, in the seventies, produced five or six million in gold. Calvin figures that the gold-bearing belt extends from Dease Lake eastward to the Liard country, taking in what is known as the Muddy river country.

The death rate from alcoholism in England is much greater among professional men than among unskilled laborers.

B. P. O. Elks
Dominion of Canada
ANYOX LODGE No. 47
Meets Every Monday, 8 p.m.
Elk's Hall

British Columbia's Increase of Lead and Zinc

British Columbia is rapidly assuming a dominant position in the world's distributing centres as a producer of zinc and lead, Hon. William Sloan, minister of mines, told delegates to the annual meeting of the British Columbia Mining Association at Victoria recently. "British Columbia's zinc output has jumped from 49,000,000 pounds in 1921 to 58,000,000 pounds in 1923, and the first half of this year witnessed the production of 29,500.000 pounds in this province," said Mr. Sloan.

"We may expect an output this year close to 60,000,000 pounds. When we look at the lead production of British Columbia, our progress is even more remarkable," said the minister. "The output of the province has risen from 47,000,000 pounds in 1921 to '96,000.000 pounds this year. During the first half of this year, Canada's production of lead was 79,000,000 pounds, of which British Columbia produced 75,000,000 pounds. If the same pace is maintained throughout the year, our production will be 150,000,000 pounds this year."

Mr. Sloan stated that the province was competing favorable in the world's markets so for as lead and zinc were concerned. He expected that copper production would be about the same in British Columbia as last year, or about 60,000,000 pounds, and he believed that this product would benefit from the stabilization of the metal markets as a result of the Coolidge victory in the United States.

He noted with satisfaction a decline in fuel oil production throughout the world, which would help the coal mines.

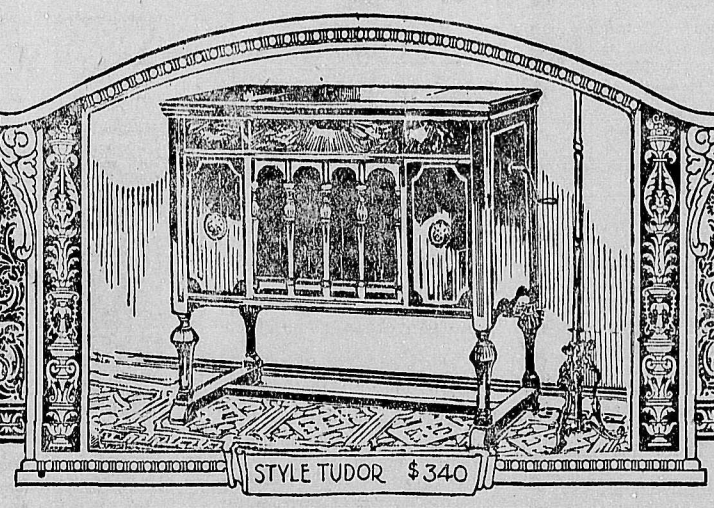

IF your ear is sensitive to the finer gradations of tone, no other phonograph but a Brunswick can really satisfy you.

The Brunswick alone possesses a method of reproduction that is fully in accord with acoustic laws and which plays all types of records with equal perfection.

To prove this—simply HEAR the Brunswick. Your nearest local Brunswick Dealer is able to show you exactly WHY the Brunswick is best beyond all comparison.

The Sign of Musical Prestige
Brunswick
PHONOGRAPHS · RECORDS · RADIOLAS
GRANBY STORES
Drug Department
8C

Anyox Community League

The Council of the League meets on the Second and Fourth Wednesday of each month, in Recreation Hall, at 7.30 p.m.

Its Going to Rain Some More
A Wonderful Stock of Rubber Footwear for Men, Women and Children
PRICES RIGHT
T. W. FALCONER Alice Arm
GENERAL MERCHANT

Candies, Magazines, Stationery, Proprietary Medicines, Toilet Articles, Etc.
W. M. Cummings, Agent for all Vancouver Daily Papers
Post Office Building, Alice Arm

Orders Taken for all Kinds of
Finished Building Material
S. DUMAS, Alice Arm

Club Cafe & Bakery
Alice Arm
CHRISTMAS IS COMING
Place Your Orders Now for Christmas Cakes and Scotch Shortbread
J. C. LOUGH - - Proprietor

- MEAT MARKET -
ALICE ARM
WHOLESALE AND RETAIL
Dealer in Fresh, Salt, and Smoked Meats, Fish and Poultry
W. A. WILSON, Proprietor

Alice Arm Electric LAUNDRY
Downtown Agency: Welcome Pool Room
Clothes Cleaned and Pressed
J. LAIDLAW - - PROP.

FALL & WINTER CLOTHING
Men's Slicker Pants, Hats and Coats.
Rubber Footwear. Woollen Sweaters.
Mackinaw Coats and Pants, Etc.
LEW LUN & Co., General Merchants
West Side of Smelter ANYOX, B. C.
OPEN UNTIL 10 P.M.

AL. FALCONER
ALICE ARM
Baggage, Freighting, Pack and Saddle Horses
COAL AND LUMBER
Slab Wood Cut Any Length
EVERY ORDER GIVEN IMMEDIATE ATTENTION

Boot and Shoe Repairing
First Class Work
Highest Grade Material Used
C. H. WALKER Alice Arm
At rear of Kitsault Cafe

Carrying an invitation to the President of the United States to attend the celebrations of the 140th anniversary of the settlement of Upper Canada by the United Empire Loyalists, which will be held in June, Miss G. Lazier, herself a descendant of the Loyalists, left Belleville recently on horseback to ride to Washington alone, a distance of 600 miles. Elaborate arrangements for the celebrations are being made and it is expected that thousands of visitors will attend.

An attractive booklet entitled, "A Week in Quebec in the Spring," by Betty Thornley, internationally known writer associated with "Vogue" and other magazines, has just been added to the series of artistic pamphlets published by the Canadian Pacific Railway. It describes the Ancient Capital and its environs, is illustrated by many striking photographs and bound in a cover which reproduces in natural colors the pattern of cloth called catalogne, woven by Quebec habitant women.

That the Indian village of Hochelaga, which stood on the site of the present city of Montreal, was a place of about fifty wooden houses having a population of some 4,000 souls when Jacques Cartier sailed up the St. Lawrence, was the assertion made by Dr. W. D. Lighthall before the Antiquarian and Numismatic Society of Montreal recently. Dr. Lighthall was able to give the boundaries of the village and described it as resembling the home of Cedric the Saxon, in "Ivanhoe."

SYNOPSIS OF LAND ACT AMENDMENTS

PRE-EMPTIONS

Vacant, unreserved, surveyed Crown lands may be pre-empted by British subjects over 18 years of age, and by aliens on declaring intention to become British subjects, conditional upon residence, occupation, and improvement for agricultural purposes.

Full information concerning regulations regarding pre-emptions is given in Bulletin No. 1, Land Series, "How to Pre-empt Land," copies of which can be obtained free of charge by addressing the Department of Lands, Victoria, B.C., or to any Government Agent.

Records will be granted covering only land suitable for agricultural purposes, and which is not timberland, i.e., carrying over 5,000 board feet per acre west of the Coast Range and 8,000 feet per acre east of that Range.

Applications for pre-emptions are to be addressed to the Land Commissioner of the Land Recording Division, in which the land applied for is situated, and are made on printed forms, copies of which can be obtained from the Land Commissioner.

Pre-emptions must be occupied for five years and improvements made to value of $10 per acre, including clearing and cultivating at least five acres, before a Crown Grant can be received.

For more detailed information see the Bulletin "How to Pre-empt Land."

PURCHASE

Applications are received for purchase of vacant and unreserved Crown lands, not being timberland, for agricultural purposes; minimum price of first-class (arable) land is $5 per acre, and second-class (grazing) land $2.50 per acre. Further information regarding purchase or lease of Crown lands is given in Bulletin No. 10, Land Series, "Purchase and Lease of Crown Lands."

Mill, factory, or industrial sites on timber land, not exceeding 40 acres, may be purchased or leased, the conditions including payment of stumpage.

HOMESITE LEASES

Unsurveyed areas, not exceeding 20 acres, may be leased as homesites, conditional upon a dwelling being erected in the first year, title being obtainable after residence and improvement conditions are fulfilled and land has been surveyed.

LEASES

For grazing and industrial purposes areas not exceeding 640 acres may be leased by one person or a company.

GRAZING

Under the Grazing Act the Province is divided into grazing districts and the range administered under a Grazing Commissioner. Annual grazing permits are issued based on numbers ranged, priority being given to established owners. Stock-owners may form associations for range management. Free, or partially free, permits are available for settlers, campers and travellers, up to ten head.

SUBSCRIBE TO THE HERALD

Mr. Geo. Clothier Is Married in Prince Rupert

Portland Canal News

George A. Clothier, government mining engineer for this district, an early pioneer of the Portland Canal who measured his friends by the entire population of the district, was married November 1, in Prince Rupert, to Miss Agnes G. Kingham, R. N., daughter of the late Joshua Kingham and Mrs. Kingham of Victoria, the ceremony being performed by Rev. Dr. H. R. Grant at the manse and only the principals and witnesses being present.

The bride has many friends in Stewart, having spent a large part of the summer here with Miss Anne Clothier, both coming north on a vacation from the Royal Jubilee Hospital, Victoria, and Miss Clothier remaining as Matron of the Stewart General Hospital.

After a trip to Victoria, Mr. and Mrs. Clothier will reside in the Besner Apartments, Prince Rupert.

Big Fight Being Waged At Gas Well

With six steam boilers hooked up together, the crew of the Northwest company began a determined attempt this week to subdue the fire at the No 4 Royalite gas well, forty-eight miles southwest of Calgary. Other boilers will be added as fast as they can be gathered and transported to the scene, until a sufficient head of steam can be raised to overcome the pressure of the twenty million cubic feet of wet gas that is shooting from the well.

Through Sleeping Cars To Ship's Side

The Canadian National Railways have made arrangements to operate tourist and standard sleeping cars through from the Pacific Coast to the ship's side at Montreal and Halifax in connection with Old Country sailings, during November and December. Full information regarding rates, reservations, passports, etc. can be secured from R. F. McNaughton, District Passenger Agent, Canadian National Railways, Prince Rupert, B. C.

The Welcome Pool Room
Alice Arm
Tobacco and Soft Drinks
Pool Tables, Cigars, Cigarettes
A. BEAUDIN, Proprietor

Bluebird Cafe
Anyox
MEALS AT ALL HOURS
Home-made Pastry & Cakes
Soda Fountain
Mrs. M. BRYDEN
Proprietoress

Drink "Cascade"—the BETTER BEER

Popularity Proves that "Cascade" *is* BETTER BEER!

Look for this crown on every bottle of beer you buy. It is the seal of "Cascade" quality.

MANY thousands of people are drinking "Cascade" because they like it better; they like the fresh, palatable hop and malt flavor, the rich, creamy deliciousness of this wonderful brew. "Cascade" has won the public choice through continuous years of uniformly high quality—the result of putting into it only the very best of hops and malt, and using the resources of the greatest brewhouse of the west. Popularity has proved "Cascade" to be the BETTER BEER—*and it costs no more!* Whenever you ask for beer, *insist* on

Cascade PALE
"The Beer without a Peer"

Sold at all Government Vendors

VANCOUVER BREWERIES LIMITED

This advertisement is not published or displayed by the Liquor Control Board or by the Government of British Columbia.

ANYOX COMMUNITY LEAGUE

Beach Recreation Hall: Pictures: Tuesdays, Thursdays, and Saturdays

Mine Recreation Hall: Pictures: Wednesdays and Fridays

POOL, BILLIARDS, SMOKES, Etc

Help the Organization that Serves You

PLAIN NEEDLEWORK
Gingham Dresses and Babies Clothes a Speciality
Mrs. M. WOOLSTON
P. O. Box 400, Anyox

LAUNCH, "AWAKE"
Leaves Alice Arm for Anyox 9 a.m.
Tuesdays, Thursdays & Saturdays
Returning Same Days at 3 p.m.
SPECIAL TRIPS BY ARRANGEMENT

CANADIAN NATIONAL RAILWAYS
WINTER STEAMSHIP SERVICE
Effective November 20

S. S. Prince Rupert wil leave Anyox for Prince Rupert, Vancouver, Victoria, Seattle and intermediate points, each Thursday, 11.00 p.m.

S. S. Prince John will sail from Prince Rupert, for Vancouver, via Queen Charlotte Island Ports, November 29, December 13, 27, January 10, 24.

PASSENGER TRAIN SERVICE FROM PRINCE RUPERT
Each Monday, Wednesday and Saturday at 5.00 p.m. for Prince George, Edmonton, Winnipeg. Direct connections for all points East and South.

For Atlantic Steamship Sailings or further information, apply to any Canadian National Agent, or to R. F. McNAUGHTON, District Passenger Agent, Prince Rupert, B. C.

BRITISH YOUTHS TO STUDY FARMING

THE first party of British youths brought to Alberta under the Empire Settlement plan to study western farming conditions, reached Vermilion, over the Canadian National Railways last week. The boys are shown here on their arrivel at the Canadian National station at Quebec en route to Western Canada. — C. N. R. Photos.

Abraham Martin Honored

Monument to First Scottish Settler, First King's Pilot On the St. Lawrence, and First Farmer On the Plains of Abraham Unveiled.

At Quebec recently the Hon. Athanase David, Provincial Secretary in the Quebec Cabinet, officiated at the unveiling of a monument erected by the Canadian Pacific Railway Company in memory of Abraham Martin, who was the first known Canadian of Scottish descent and the first King's pilot on the St. Lawrence River. The Plains of Abraham received their name from him, he receiving a grant of the land from Champlain in 1617. The unveiling of the monument, a handsome granite shaft seven feet high surmounted by a globe supported by thistles, was an important event and was attended by a large number of prominent citizens and political representatives.

The sturdy pioneer is further acclaimed by Andrew Patterson, who says :—

ABRAHAM MARTIN.

Auld Scotland many a hero boasts
From John o' Groats to Wigtown's coasts,
Both Lowland lads and Highland hosts
That wear the tartan;
But now another seeks your toasts,
Old Abra'm Martin.

But what pretence has he to fame,
That we should celebrate his name,
And thus in stone and bronze proclaim
His style and story ?
A threefold plea can Martin claim
To all this glory.

The first of Scotia's sons was he
To cross Atlantic's stormy sea—
True pioneers of liberty,
Giving their best
That this Dominion fair might be
Blessing and blest.

See in his wake the glorious band,
MacKenzies, Frasers, foremost stand
MacDonalds, too, in high command,
And James McGill,
Mountstephen and Strathcona grand--
'Twould pages fill.

The first was he to till this plain,
Now sacred to that fierce campaign
When heroes fell, but not in vain
In glorious strife.
O Canada, thine was the gain,
Renewed thy life !

He was the first to mark the tides,
The rocks, the shoals St. Lawrence hides—
The mariner in him confides
And bans his fears;
"The ship," he cries, "in safety rides
When Martin steers."

Though fate 'mong strangers cast his lot
He ne'er forgot he was a Scot,
Thrifty and shrewd he was, I wot,
Canty and gaucy,
Proud of the nickname that he got,
"Abra'm l'Ecossais."

Let us whate'er our race or creed,
This ancient Scot's example heed,
And give the best that's in our breed
That ours may be
A Canada in word and deed
High-souled and free.

—*A. Patterson.*

MINERAL ACT

CERTIFICATE OF IMPROVEMENTS

NOTICE

"June Fraction" mineral claim, situate in the Naas River Mining Division, Cassiar District, British Columbia. Where located: On Evindson Creek, about three quarters of a mile westerly from Dolly Varden Mine, Alice Arm. Lawful owner: Silvercliff Group Mining Co., Ltd. (non-personal liability. Number of the holder's Free Miner's Certificate, 79445C.

TAKE NOTICE that the Silvercliff Group Mining Co., Ltd. (Non-Personal Liability,) Free Miner's Certificate No. 79445C. intends at the end of sixty days from the date hereof to apply to the Mining Recorder for a Certificate of Improvements, for the purpose of obtaining a Crown Grant for the above claim.

AND FURTHER TAKE NOTICE that action under Section 85 of the Mineral Act, must be commenced before the issuance of such Certificate of Improvements.

Dated this 20th. day of August, A.D., 1924.

SILVERCLIFF GROUP MINING CO. LTD.
(Non-Personal Liability)
BIRT HEWIT,
Director.

MINERAL ACT

CERTIFICATE OF IMPROVEMENTS

NOTICE

"Bunker Hill No. 2," Bunker Hill No. 3" and "Bunker Hill No. 4" Mineral Claims, situate in the Naas River Mining Division of Cassiar District. Where located:—On Haystack Mountain, Alice Arm.

TAKE NOTICE that I, Frank Rice, Free Miner's Certificate No. 76988C, agent for James Calvin, Free Miner's Certificate No. 67929C and J. O. Trethewey, Free Miner's Certificate No. 80740C. intend sixty days from the date hereof, to apply to the Mining Recorder for a Certificate of Improvements, for the purpose of obtaining a Crown Grant of the above claims.

And further take notice that action, under section 85, must be commenced before the issuance of such Certificate of Improvements.

Dated this 25th. day of October, A.D., 1924.

FRANK D. RICE, B.C.L.S.

Subscribe to The Herald

Here and There

"Moose are plentiful in the Chapleau, Ont., district, and hunters can secure a good 'bag' of deer and bear," says J. W. McVey. Experienced guides can be obtained and hunters are assured they will get their limit.

"One of the things for which Canada is most to be congratulated is that she has established a system of education that compares favorably with any in the world. Canada is a nation of literates, she has a remarkably small proportion of illiterates," stated the Right Hon. H. A. L. Fisher, former Minister of Education in the British government, when disembarking at Montreal.

One of the many gifts offered by enthusiastic individuals to the Prince of Wales on his visit, the majority of which he could not for obvious reasons accept, was a package of French-Canadian tobacco grown on a farm at St. Roch l'Achigan, situated near the boundaries of Montcalm and Assomption counties. In a letter from the Alberta ranch the Prince through his secretary thanked the donor for the gift.

A cablegram from London, England, quotes an article in the "Financial News" dealing with the British Empire Exhibition. It stresses the exceptionally fine exhibit staged by Canada and the unquestionable benefit to trade relations it has effected. The article pays a high tribute to the Canadian Pacific Railway exhibit, describing the railway's gorgeously illuminated map of Canada, with its 5,000 incandescent lights as probably the most brilliant specimen of cartography ever seen at the exhibition or elsewhere.

It has been announced that H. J. Logan, M.P. for Cumberland, will accompany the Minister of Trade and Commerce to the West Indies to negotiate a new reciprocal treaty with those islands. The general purpose of the visit is to admit West Indian commodities free in return for Canadian manufacturers receiving similar treatment, the products of the two countries being entirely dissimilar. It is also hoped to build up a direct system of importations through Canadian ports instead of through the United States, by which route a great proportion of West Indian products now come to Canada.

The Canadian Pacific Railway has appointed P. A. Cox, general agent, to be assistant Oriental manager, at Shanghai, and E. F. L. Sturdee, acting general passenger agent for the Orient, to be general passenger agent for the Orient, with headquarters at Hongkong. Leo Solloway, recently appointed asiatic freight agent, with offices at Montreal, and supervision over Oriental and Australasian traffic via Pacific ports, has the distinction of being the youngest official in the Canadian Pacific Service. He was born in Vancouver, in 1895, and has been in the steamship freight service 14 years.

The winners of the Canadian Pacific Railway's Ontario bungalow camps fishing trophy competitions for 1924 were announced recently. The French River competition resulted in two competitors turning in fish almost identically alike. In this contest a tie was declared. The successful anglers were D. W. L. Hawkins, New York City, and H. H. Champ, Hamilton, Ontario, each entering a small mouth bass weighing exactly 4 pounds. The winning fish at Nipigon River Camp was a 6 pound, 10 ounce trout, caught by William Metzger, Detroit, Michigan. The Devil's Gap (Lake of the Woods) trophy was won by J. A. Furlong, Winnipeg, Manitoba, who entered a muscalunge weighing 20 pounds, 8 ounces.

SEEING THE ROCKIES IN COMFORT

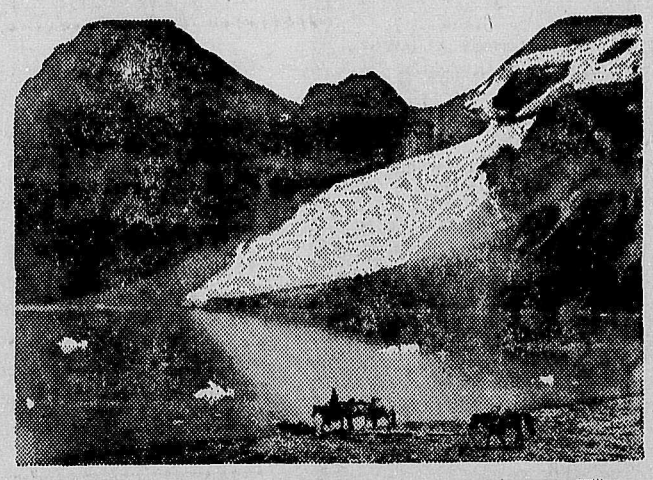

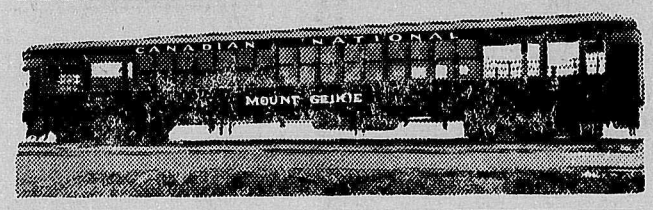

NEW steel mountain observation car, Mount Geikie, used on the Continental Limited of the Canadian National Railways for the comfort and convenience of passengers wishing to view the scenic Rockies in comfort. In the central portion of the car there is seating capacity for 36 persons and an additional 14 camp chairs are carried at each open observation end of the car. The car is heated by a vapor heating system and windows in the body of the car extend to the roof, allowing clear vision to passengers while sitting or standing. Comfortable, roomy seats have been provided, which are upholstered with Spanish Pantasote.

KITSAULT CAFE
ALICE ARM
Meals Served at All Hours
BREAD AND PASTRY ALWAYS FOR SALE
GUS. ANDERSON, Proprietor

For Wet Weather
Mackinaw Rain Proof Shirts, also
Pants and Rubber Footwear of
all descriptions
We have just received a shipment of Swedish "Spis Brod" Bread
BRUGGY'S STORE Alice Arm

GRANBY CONSOLIDATED MINING, SMELTING & POWER Co. Limited
Producers of Copper, Coal, Coke, Benzol and Ammonium Sulphate
Purchasers of Ores of Copper and Siliceous Ores of Gold and Silver
MAIN OFFICE:—Anyox, B. C.

When Hiking
To the Dam or Mine
TAKE A REST AND DINE AT THE
MINE CAFE
Ice Cream Teas Soft Drinks

Boxing Bouts Staged At Anyox

Three very interesting boxing bouts were staged in the Recreation Hall, on Friday evening, by Pat Ryan.

The main event, between E. Craggs of Anyox, and T. Fraser of Prince Rupert, went six rounds to a draw. Both boys tried hard all the way, but neither was able to land a telling blow. Craggs was the aggressor all the way.

The semi-wind-up brought together F. Gordon and Rex Mackie, both of Anyox, This bout was very interesting.

Russell McMillan and young Owens, paper weights, provided the curtain raiser. Both showed considerable ability.

Ed. Wall was the third man in the ring. Bud Sheen acted as timekeeper.

Basketball Teams Ready To Get Into Game

All the local basketball teams are all set and rarin' to go. There will be three Leagues this season, this season, namely, Senior, Intermediate and Ladies. The Senior organization will support three teams. the Mine, Coke Plant and Smelter. Four teams will make up the Intermediate, Rovers, Mine, High School, and Coke Plant. The Ladies League will embrace four teams, Bluebirds, (last year's champions,) Mine, Pioneers and High School.

It is expected the first game will be played next Friday evening at the Beach Gymnasium.

BIRTHS AT ANYOX

Born to Mr. and Mrs. Gozzola, on Friday, October 31st. at the Anyox General Hospital, a son.

Born to Mr. and Mrs. J. Ingram, on Friday, November 7th. at the Anyox Hospital, a son.

A minister in a course of a sermon said: "If I had anything to do with whiskey, beer, rum, or any intoxicating drinks, I should have them all thrown into the river."

At the end of the sermon he gave out the hymn: "Shall we gather at the river."

He—"Here comes a friend of mine. He's a human dynamo."

She—"Really?"

He—"Yes, everything he has on is charged."—Selected.

The German mercantile fleet increased their operations nearly 700,000 tons annually in the last three years.

Your Message

to the public is not complete, unless you advertise it in the Herald. If you have anything to sell, rent or hire. If you are giving a dance entertainment, or holding a meeting, the surest way to reach the public is through the columns of the Herald.

The Herald finds its way into the home of every wideawake person in Anyox and Alice Arm, and is read thoroughly.

ANYOX NOTES

The Anyox Service Association wish to thank all those who contributed so generously to the sale of Poppies on Armistice Day.

Mrs. R. Stewart returned on the "Prince John," last week, from a month's holiday in Victoria.

The Ladies Aid of the Anglician Church will hold a bazaar in the Church, on Tuesday, November 25th, All donations of work and cooking will be thankfully received.

ALICE ARM NOTES

See Al. Falconer for Wood, Coal and Lumber.

If you require any private greeting cards for Christmas, call and look over our stock, at the Herald Office. We advise you to act promptly as our stock is limited.

Mr. and Mrs. Galt and son, who have resided here since last spring, left on Monday for the south.

Mr. T. Surbich left on Monday for a short visit to Prince Rupert.

Mr. and Mrs. Roy McKinley left on Monday for Prince George.

Mrs. W. A. Wilson and daughter Verna arrived on Monday from Vancouver, on a visit to Mr. W. A. Wilson.

Mr. D. Falconer, who has been suffering from stomach trouble. returned yesterday from the Anyox Hospital.

See Al. Falconer for Freight and Pack Horses.

Mrs. N. Sutilovich left on Monday for a short visit to Prince Rupert.

Hand Laundry Work. Moderate Prices—Miss B. Crawford, Alice Arm.

Mr. and Mrs. J. Stewart, who have resided here since early summer left on Tuesday for Anyox.

Mr. Frank Gallagher left on Monday for Montreal, where he will spend a vacation. He will travel via Chicago.

Mrs. H. L. Burmeister, who has been residing here for the past three months, left on Monday for her home in Tacoma.

In order to give the people of Alice Arm an opportunity of attending the big Vaudeville show of the Anyox B. P. O. Elks on Monday next, the Awake will leave the wharf at 5 p.m. sharp, Return fare, $3.00. This is the Elks' big show of the season. Don't miss it.

Owing to the warmer weather that has prevailed throughout the week, the skating rink has been closed. Some ice still remains, and should the weather turn cold during the next few days it will be an easy matter to again obtain a sheet of ice.

Baths for ladies and gentlemen. First-class Service. J. Laidlaw, Alice Arm Electric Laundry.

Mr. Al. Falconer will commence hauling ore from the Esperanza to the wharf next week. One hundred tons are to be delivered at the wharf before the third of December.

First Steno—"The idea of your working steady eight hours a day. I wouldn't think of such a thing!"

Second Steno—"Neither would I. It was the boss that thought of it."—Wall Street Journal.

Vancouver : :
Hotel Hudson

773 SEYMOUR STREET

Fireproof, Central, Comfortable

Single Room, $1.00 and $1.50
Weekly, $5.00 and $8.00

Take Yellow Taxi, 25c. each

J. W. McFarland, Owner

MINERAL ACT

CERTIFICATE OF IMPROVEMENTS

NOTICE

"Speculator No' 2." Mineral claim, situate in the Naas River mining division of Cassiar District. Where located: On Haystack Mountain, Alice Arm, abjoining the LaRose Group.

TAKE NOTICE that I, Frank D. Rice, Free Miner's Certificate No. 76988C agent for A. B. Armstrong, Free Miner's Certificate No. 84036C. and James Calvin, Free Miner's Certificate No. 67929C. intend, sixty days from the date hereof, to apply to the Mining Recorder for a Certificate of Improvements, for the purpose of obtaining a Crown Grant of the above claim.

And further take notice that action under section 85, must be commenced before the issuance of such Certificate of Improvements.

Dated this 21st. day of September, A.D. 1924.

FRANK D. RICE, B.C.L.S.

MINERAL ACT

CERTIFICATE OF IMPROVEMENTS

NOTICE

"Anglo," "Toric," "Moose" and "Lamb,, Mineral Claims, situate in the Naas River Mining Division of Cassiar District. Where located:—on Kitsault River, about 18 miles from Alice Arm.

TAKE NOTICE that I, Frank D, Rice, Free Miner's Certificate No. 76988C, agent for J. W. Strombeck, Free Miner's Certificate No. 67935C, G. G. Strombeck, Free Miner's Certificate No. 67972C and A. F. Miner, Free Miner's Certificate No. 67936C, intend, sixty days from the date hereof, to apply to the Mining Recorder for a Certificate of Improvements, for the purpose of obtaining a Crown Grant of the above claims.

And further take notice that action, under section 85, must be commenced before the issuance of such Certificate of Improvements.

Dated this 28th. day of October, A.D., 1924.

FRANK D. RICE, B.C.L.S.

NOTICE TO DELINQUENT PARTNER

To: P. H. ROBBINS.

TAKE NOTICE whereas we have done and caused to be done, assessment work on the "Hill Billy" group of Mineral Claims, situated at Alice Arm, in the Naas River Mining Division of Cassiar District, for the years 1923 and 1924, and have paid for said work and recording same the sum of thirty-eight dollars and fifty cents ($38.50.) Unless you pay us the sum of $38.50 for your share of the said assessment work, together with the costs of this advertisement, we shall, at the end of ninety (90) days from the date hereof, apply to the Mining Recorder at Anyox, B. C. to have your interest in the "Hill Billy" group of Mineral Claims vested in us, in pursuance of the provisions of the Mineral Act.

Dated at Anyox, B. C., this 13th. day of November, 1924.

THE HILL BILLY GROUP SYNDICATE
PER A. G. MURRAY AND
FRANK STRINGHAM,
Agents.

Beach Cafe

ANYOX

BREAD, CAKES, PASTRY
Meals at All Hours

SODA FOUNTAIN
Soft Drinks, Sweet Milk and Buttermilk

T. GILLESPIE

FIRST CLASS ROOMS

For Rent, by Day, Week or Month.
Reasonable Rates.

CIGARS, TOBACCO & SOFT DRINKS

POOL ROOM IN CONNECTION

N. SUTILOVICH, Prop.

Alice Arm Hotel

Good Single Beds for Workingmen, 50c.

First Class Rooms, Hot and Cold Water, Heated, and Electric Light

Mrs. E. M. McCOY Proprietoress

Granby Stores

DRY GOODS

Big Reduction in Price of Flannelette Sheets

Small size	$2.50
Medium size	2.75
Large size	3.50
Flannelettes from	25c. per yard
Bleached Sheetings, 63in. wide, at	65c.

Just a few Children's Sweaters, small sizes, 50c. and $1.00.

SHOE DEPARTMENT

Just a few broken lines of
CHILDREN'S FELT SLIPPERS

At a Bargain
$1.00 and $1.35

MEN'S WEAR AND JEWELRY

For the Christmas Trade

GLOVES

French Cape, washable with silk lining in tan and grey. An ideal gift	$3.00

SHIRTS

All the popular stripes in English Broadcloth, also plain colors, with collar to match	5.00
Extra good quality spun silk, in stripes	9.00
Pongee silk shirts with collar to match	5 00

Antimony Jewel Cases, attractively made and will not tarnish	$3.75
Genuine Tortoise Shell Jewel Case. three sections, something different	8.75
Tortoise Shell Mirrors, to wear with sautoir	2.75
Solid Ivory Powder Boxes, hand engraved	3.75

Vanity cases and many other novelties

HARDWARE DEPT.

Eight-Day Clocks, of a high grade and beautifully finished. These make excellent gifts. Prices $12.00 and up.

Big Ben, Baby Ben, Iron Clad and Pocket Bens. All Reliable Timekeepers

SPECIAL

Cups and Saucers $2.25 doz.
Linoleum Remnants

DRUG DEPARTMENT

Christmas · Cards

This year's selection is unsurpassed
Lots of Color. Large Variety.
Neat Designs

MAKE YOUR SELECTION NOW

GRANBY STORES