A little paper with all the news and a big circulation

THE HERALD

Published in the interests of Alice Arm and Anyox, B. C.

$2.00 a Year Alice Arm and Anyox. $2.25 to all other points.

VOL. 12, NO. 22 — ALICE ARM, B. C., SATURDAY, OCTOBER 29, 1932 — 5 cents each.

Armistice Anniversary Will Be Celebrated

Fourteen years since Armistice! Who can believe that such a time has elapsed, when the events of that momentous period stand out so boldly in the minds of most of us? Since then the nations of the world have struggled with the problems of peace, and we do not have to call to mind the commemoration of Remembrance Day. It is present all too vividly. Once again the Canadian Legion, and their sister organization, the I. O. D. E., are preparing to celebrate the great Anniversary. Once again we will remember our fallen comrades, the maimed and helpless, the widows and orphans. We will honor those who lie in Flanders Fields, as well as those who rest in our own little burial ground. We will rejoice with those that do rejoice and weep with those that weep.

Poppies will be sold in Anyox by the ladies of the I. O. D. E., most probably on Thursday the 10th. On Remembrance Day the members of the Canadian Legion and all ex-service men will parade to the cemetery to do honor to their comrades who rest there. In the evening the Annual Armistice Dance will be held in the Gymnasium. On the Saturday the Annual Armistice Smoker will be held, and on Sunday the 13th. the Memorial Service will be held in the Recreation Hall. In our next issue we will give further details of these important events.

Enjoyable Dance Held At Mine Hall

On Monday evening last, the Mine Hall was the scene of a merry gathering, when a dance was held under the auspices of the Mine Branch of the Community League. A large number of dancers from both the Mine and Beach were present. With their usual thoroughness the Mine Council made complete preparations, with the result that the whole evening was most enjoyable. Stretton's Orchestra supplied delightful music, and an appetising supper was served.

The Mine Branch of the League are planning a series of card parties and dances, the first of these functions to be held on November 17th. Bridge as well as whist will be played.

I. O. D. E. Will Hold Meeting November 1st.

On Tuesday, November 1st. the regular monthly meeting of the I. O. D. E. will be held in the Canadian Legion Club Room. The meeting is called for 2.30 p.m.

Wild West Talkie Pictures To Be Shown Thursdays

Good news to lovers of thrilling Wild West pictures! In response to several requests that have been received by the Community League for more pictures of the real Wild West type, the Community League have arranged for a splendid series of these fine pictures, and will show them on Thursday evenings. These are the very newest talkie pictures, featuring such stars as Ken Maynard and Bob Steel. There will be two shows every Thursday evening, and the prices of admission will be the same as at the Saturday and Tuesday evening shows. At each showing there will be a full programme of short subjects as well as the Western Picture.

This news will be specially welcome to the foreign population of Anyox, as the pictures will be in every sense educational as well as entertaining. Colorful advance notices proclaim these pictures to be full of thrills, vigor, and action, with spectacular riding feats and everything that makes up the fasinating cowboy pictures of the west. The first picture will be shown on Thursday November 3rd.

Miss Irene Vine Honored At Social Gathering

In honor of Miss Irene Vine, who has been spending a holiday in Anyox, a number of friends gathered at the home of Mr. and Mrs. J. Vine and tendered her a farewell party. Musical numbers and other individual items were given, and a very enjoyable evening of dancing and merriment was indulged in. During the short time she has been in Anyox Miss Vine has become very popular among the younger set. She left by the boat on Wednesday for Vancouver.

ALICE ARM NOTES

Mrs. J. Larsen, who has spent a considerable time at the Anyox General Hospital, returned to her home at Alice Arm on Saturday last.

Rev. W. B. Jennings will hold services at St. Michael's Church, Alice Arm tomorrow, October 30th. as follows: Holy Communion 10 a.m., Sunday School 11 a.m., Evening Service 7.30.

A Card Party will be held at the Club House this evening under the auspices of the Alice Arm Athletic Association. Card playing will commence at 8.30 sharp. Refreshments will be provided and a collection taken. Everyone invited.

Subscribe to the Herald

Long & Varied Concert Programme Delight Audience

A gratifying response was made to the sale of tickets for the variety concert given under the auspices of the Anglican Church, on Friday of last week in the Recreation Hall, when a lengthy programme was presented. There were many delightful items, and the various artists were generous with their encores.

The duet, "Out of the Dusk to You" by Mrs. J. McMillan and Mrs. J. Peel, was sweetly rendered. As an encore "Underneath the trees" with a perfect blending of voices. The dance: "Sheen Trews", proved very popular, while the encore was still more acceptable. These bonny Scotch lassies appeared later in the "Sword Dance" and their dainty style, nice balance, and easy sense of rhythm was delightful. It can truly be said that they have already captured the hearts of many Anyox folk, and a rousing welcome greets them whenever they appear. The dancers were the Misses F. McLeod, M. Smith, L. Barclay, B. Barclay, M. Barclay, and F. McLean.

Mr. Ashmore's song: "Thank God for a Garden" was given in a free and vigorous style, and for an encore he gave "In the Garden of My Heart." This lovely song was given with splendid expression and feelng. Mrs. J. Dunn was heard to fine advantage in "Poor Man's Garden", while her encore "Road to the Isles" was very appealing.

Continued on Page 4

Public School Has Two Basketball Teams

Not to be outdone by the senior hoopsters, the boys of the Anyox Public School have organized two basketball teams—the Musketeers and the Pirates. Games are played regularly on Saturday afternoons, in the Gymnasium. At the game played on Saturday last the Musketeers won after a strenuous tussle, the score being 7-4. Maxwell Patrick is acting as referee, and is assisting the boys in their training and practice work.

Olaf Hanson Asks Questions Regarding Anyox

Olaf Hanson. M. P. for Skeena, has asked for returns in the House of Commons at Ottawa as to the revenue of the post office and customs office at Anyox during the years 1929, 1930 and 1931 and as to the salary paid to the postmaster and customs officer there, together with allowances, expenses, etc.

ANYOX NOTES

Miss I. Vine returned to Vancouver by Wednesday's boat.

Mrs. J. Turnbull left on Wednesday for a holiday visit to Vancouver.

G. Stewart and son Hughie left on Wednesday for Victoria.

Mrs. Harvey Cook arrived on Wednesday from Allenby.

R. Buttery returned on Wednesday from a holiday visit to Vancouver.

Mr. and Mrs. Chenoski left on Wednesday for Vancouver, where Mrs. Chenoski will recuperate from a recent illness.

Miss Mary Mezzai left on Wednesday for Prince Rupert.

Mr. and Mrs. P. Sorrenti arrived on Monday after a visit to their home in Italy.

Mr. Basil Horsfall, Western Manager of the Canadian Educational Films Exchange, arrived on Monday on a business visit. Mr. Horsfall is also the conductor of the B. C. Electric Orchestra, famous until recently as first class radio entertainers. He left on Wednesday for Vancouver.

F. Dodsworth returned on Monday from a holiday visit to Vancouver.

Mrs. E. C. Stone and her daughter Lillian arrived on Monday from Vancouver.

Dr. J. T. Mandy, resident mining engineer, arrived in town on Monday.

Basketball Personnels

Don Macleod

Don is the coach of the Concentrator squad. He made his first appearance in big time basketball with the Alberta Varsity five. In 1925 he donned an Elk uniform in Anyox, and has been actively interested ever since. The following year he joined the Concentrator aggregation, and cannot be pried loose from it. His one weakness is the making of all-star teams. This is his first attempt at coaching, and by the way the millmen are burning up the league it looks like a big year for Don. He is heart and soul for basketball.

Other Basketball Personnels will appear in future issues of the Herald.

Mrs. Wenerstrom Wins Sun Life Cup

In the play-off among the various winners of the Sun Life Cup for the months of the past season, Mrs. Wenerstrom proved the winner with a net score of 91. There was keen competition in this event. Mrs. Wenerstrom thus earns the right to hold the trophy during the remaining months of the present golf season.

Capt D. Donald Dies Suddenly

Capt. Dan Donald, captain of the steamship Prince Rupert, expired in Vancouver on Saturday last shortly after bringing his ship to port from the northern run. Death was instantaneous and was due to heart failure. Up until the time of his death he appeared in perfect health.

The late Capt. Donald was a favorite among the travelling public up and down the coast. He was 61 years of age and was born at Greenock, Scotland. He had been in the service of the old Grand Trunk Pacific and later the Canadian National Steamships over twenty-one years. The funeral took place on Monday at the Mountain View Cemetery, Vancouver. Deceased is survived by a widow and one daughter residing in Vancouver.

Mrs. C. P. Hill Passes Away At Victoria

Mrs. C. P. Hill, who was a sister of Mrs. George Stewart, passed away at Victoria on Wednesday morning last, death being due to heart failure. Mrs. Hill had been in failing health since July. Mrs. Stewart, who has been in Victoria for some time, was with her sister until the last. Mrs. Hill is well remembered in Anyox. She visited here with her husband last Christmas and made a number of friends. She was of a kindly disposition, and her passing is very deeply regretted.

Civic Improvement Is Much Appreciated

From the end of the covered walk to the Townsite Carpenter's Shop there is now a sidewalk, just a matter of perhaps fity feet. This provides clean walking over a piece of road that has always been a vexation in wet weather. No matter how carefully one proceeded, mud and dirt could not be avoided, and the thanks of all who use this road—and they are many—go out to those responsible for that blessed piece of sidewalk.

Young People Will Hold Hallowe'en Social

On Monday evening last the Young People's Society of the United Church met to complete their plans for a Hallowe'en Social to be held in the Church Hall on October 31st. Mr. Reg. Key, the president, was in the chair. A real Hallowe'en party is planned, and it is expected that about fifty members and their friends will participate.

Advertise in the Herald

Alice Arm & Anyox Herald
Issued every Saturday at Alice Arm
Alice Arm and Anyox $2.00 Yearly
Other Parts of Canada, $2.25
British Isles and United States, $2.50
Notices for Crown Grants - - $15.00
Land Notices - - - - $15.00
Transient Advertising, 50c. per inch
Contract Rates on Application.
E. MOSS, Editor and Publisher.

Building Big Copper Refinery In England

A refinery, which will be the first of its kind in Great Britain, is being established at Prescot, Lancashire, for producing high conductivity copper for electric purposes. The highly-developed technical resources and transport facilities of the county are responsible for its establishment in Lancashire, by British Copper Refiners, Ltd., closely associated with British Insulated Cables Ltd.

The raw blister copper will be imported from Rhodesia. Hitherto the bulk of the Rhodesian copper production has been refined in America.

There is to be installed the latest type of plant and equipment based on international experience. One thousand tons per week is the estimate of the initial maximum output, but plans provide for extensions of building and machinery.

Work has started on the site, and it is expected that the plant will be producing towards the end of the year. Finished products will include copper bars, billets cakes, and slabs which are used for the manufacture of underground and overhead cables, winding wires, copper sheets, tubes, sections, and other mechanical requirements.

World Copper Stocks Show Slight Decline

Statistics regarding world copper output and stocks are rather meagre, but it is understood that production in August declined about 10,000 tons and stocks 2,000 tons. Total stocks were estimated to be about 796,000 tons. Shipments of refined copper are reported to be running slightly ahead of production, but at the current rate of reduction it will be a long time before the surplus is reduced to normal, according to the Canadian Bank of Commerce business survey. The fact that prices have been fairly well maintained in the face of slow demand is, however, thought to indicate that they are not likely to decline much further.

A gold mine in Sweden, which will produce 320,000 ounces of gold annually, will also produce as a by-product 55,000 tons of arsenious oxide, more than the world knows any use for—now.

The secret of happiness is not in doing what one likes, but in liking what one has to do.

THE PICTURES

"The Sin of Madelon Claudet"

SATURDAY, OCT. 29th.

Helen Hayes, Lewis Stone, Neil Hamilton, Cliff Edwards, Jean Hersholt, Marie Prevost.

Is it a sin to pretend you're dead while your boy cries out for a mother's loving care? Is it wrong to defy the world's censure for the happiness of your child? Would it be right to give health, beauty and love, and become a lowly beggar in the streets, so that your boy might never know the history of his mother? This picture is more soul-searing than "Madame X". It is drama and comedy, but mostly drama of the sort that proves the talking screen has no equal in the portrayal of the deepest and finest of human emotions. A glorious Metro—Goldwyn—Mayer picture.

"Fireman, Save My Child"

TUESDAY, NOV. 1st.

This First National and Vitaphone Comedy Hit will have the house in roars. That guy with the wide open face has 'em rolling in the aisles. He sends every man, woman, and child into spasms of hilarity! There's never been such a howling laugh hit as this Four-alarm Comedy riot. Joe is a panic at the flames and a riot with the dames. There's fire in his heart and water on his brain! Evalyn Knapp, Lilian Bond, and Guy Kibbee do big parts. You'll laugh until the tears roll down your back at this sizzling, steaming, sparkling picture. Be there Tuesday.

List of Milling Plants In Canada Has Been Issued

A list (No. 1-2) of the principal operators of concentrating mills in Canada treating metallic ores and non-metallic minerals has been published by the Mines Branch, Department of Mines, Ottawa. The list, it is understood, is more comprehensive than any previously published on this subject It includes names and location of operating companies with their managers, daily capacities of the mills, and the treatment process in use. Copies may be obtained by applying to the Director, Mines Branch, Department of Mines, Ottawa.

Canadian Gold Output Still Shows Increase

Canadian gold output in August totalled 262,590 ounces an increase of 3 per cent over the July production and 15 per cent over August 1931. Output during the first eight months of 1932 amounted to 2,011,304 ounces valued at $41,577,342 as compared with 1,724,089 ounces valued at $35,640,082 in the same period last year.

Lady of the house (explaining robbery to police): "Shortly after we left, in the car, they put through a bogus telephone call telling the maid that we were lying seriously injured in the hospital. When the maid got back from the movie, the place had been ransacked."

B. P. O. ELKS
Dominion of Canada and Newfoundland
ANYOX LODGE No. 47
Meets every second and fourth Monday of the month
Hall for rent for dances, social functions, etc. on application to club manager

Anyox Community League

The Beach Council meets on the Second and Fourth Wednesday of each month, in the Recreation Hall, at 7 p.m.

The Mine Council meets on the First and Third Thursday of each month, in the Mine Hall, at 7.30 p.m.

PIONEER MESS CAFE
ANYOX B. C.
Bread, Cakes, Pastry, Catering
SPECIAL DINNERS ARRANGED ON REQUEST
PHONE 273

LAMB'S RUMS
IN BULK AND CASES
FINE OLD NAVY
(Ask the Sailors)
GOLDEN GROVE
(Ask the Doctors)
Shipped by
ALFRED LAMB & SON
LONDON *Established 1849*

This advertisement is not published or displayed by the Liquor Control Board or by the Government of British Columbia

YORK HOTEL
Vancouver, B. C.
The House of Comfort and Cheery Service
•
Extremely Low New Winter Rates:

	WITHOUT BATH	WITH BATH
DAILY	$ 1.50	$ 2.00
MONTHLY	25.00	30.00

ALL OUTSIDE ROOMS
•
Free Garage
•
In the centre of the city's attractions
All rooms exceptionally large and noise proof
•
Write For Illustrated Folder
THE YORK HOTEL
Vancouver, B.C.
H. G. Houghton, Manager

Advertise in the Herald

A SERIES OF THRILLING
Wild West Talking Pictures
Will be shown at the Recreation Hall at the Beach
EVERY THURSDAY EVENING
COMMENCING NOVEMBER 3rd.
Two Shows each Evening. Full Programme of Short Subjects as well as the Western Picture. Same prices as for the Tuesday and Saturday Shows.
You'll enjoy these splendid Wild West Thrillers. They will be shown every Thursday evening.

BIG CASH SALE
Our Big Cash Sale of Men's and Women's Wearing Apparel of all descriptions is now on. Prices have been slashed to the limit.
Take Advantage of the Bargains Offered
LEW LUN & Co.
General Merchants, Anyox — West side of Smelter
OPEN UNTIL 10 P.M.

GENERAL OUTFITTERS
We carry at all times a Full Line of First Class Groceries; also Heavy and Shelf Hardware. Clothes, Boots, Shoes and Rubbers of all descriptions. A large stock to choose from
T. W. FALCONER Alice Arm
GENERAL MERCHANT

MINING IN BRITISH COLUMBIA
Among the Canadian Provinces, British Columbia is the leading producer of Silver, Lead and Zinc
In this Province, about 45 per cent. of Canada's Silver, 97 per cent. of the Lead and 93 per cent. of the Zinc are produced.
British Columbia has produced approximately $1,300,000,000 worth of minerals.
About 200,000 square miles of unexplored mineral-bearing lands are open for prospecting.
Practically every mineral known to be found on the Continent occurs to some extent in British Columbia
RECENT PUBLICATIONS:
Annual Report of the Honourable the Minister of Mines for the calendar year 1931.
"Lode Gold Deposits of British Columbia."
"Placer Mining In British Columbia."
"McConnell Creek Placer Area"
Non-Metallic Mineral Investigations: "Barite," "Asbestos," "Glassware," "Clay."
ADDRESS ENQUIRIES TO:
THE HONOURABLE THE MINISTER OF MINES,
Parliament Buildings, Victoria, B. C.

CONQUERED BY A SONG

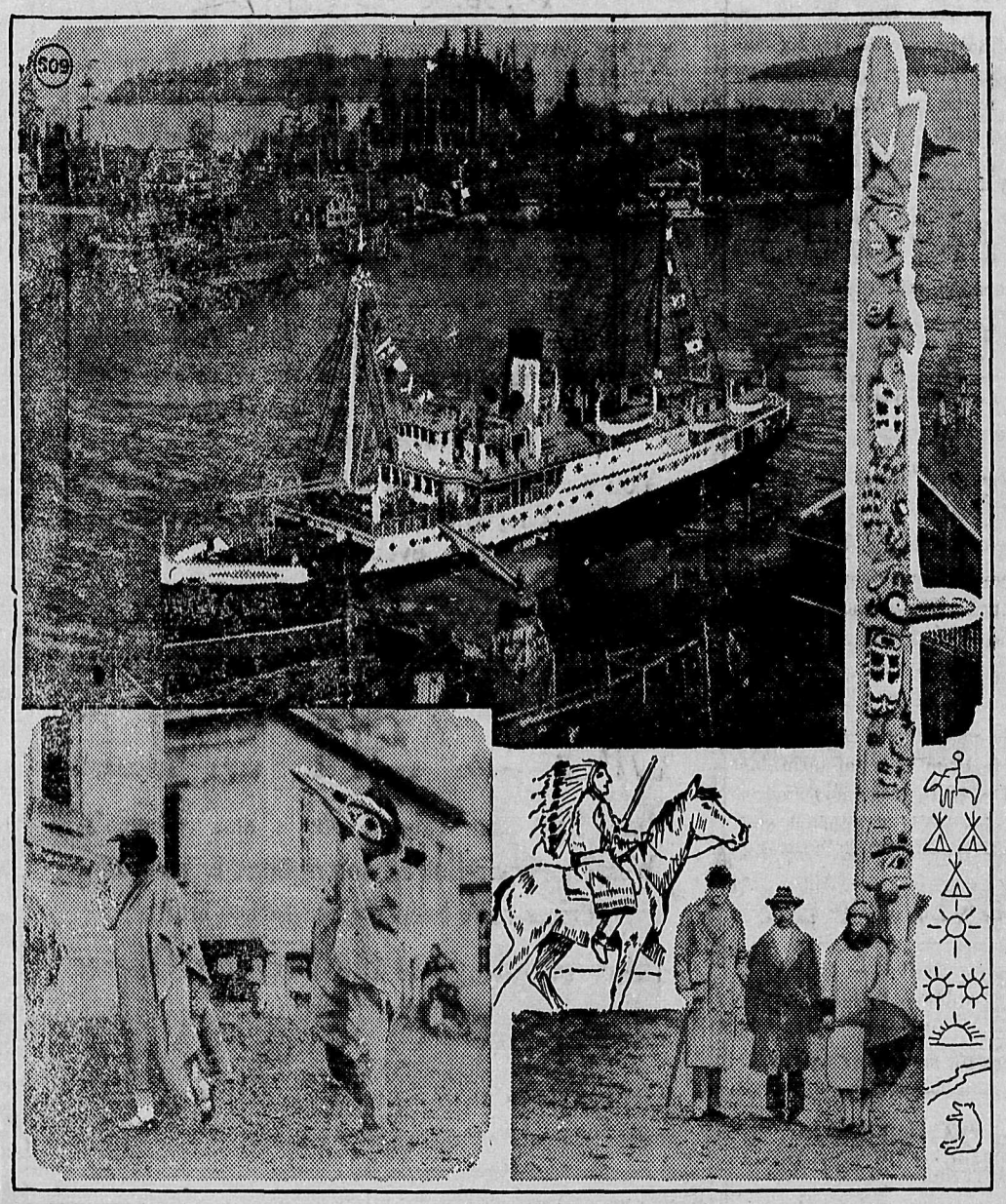

Lands have been annexed by fire and sword, but the west coast of Vancouver Island has the unique distinction of being won by a song. The Spanish admiral who led an expedition against it in 1790, so charmed the heart of the warlike Maquinna, Lord of the Nootkas, with a theme song which he caused his merry men to sing over and over until the chief was placated, that the Indian made him welcome and gave him jurisdiction over the Sound and the Islands. Since that date the coast of Vancouver Island has become the rendezvous of tourists from all over the world. Within easy reach of Vancouver, Victoria and Seattle, it yet offers the attraction of territory quite unspoilt by industrialism and a paradise of beautiful scenery and fruitful sport. As it was when the Spaniards first sighted it, so it virtually is today. Canadian Pacific steamships of the British Columbia Coast Service travel up and down this coast, and make it easily and comfortably accessible to visitors. Lay-out shows Canadian Pacific coastal vessel "Princess Norah" sailing among the islands off the Vancouver Island coast; lower left, Indian parade in village and totem pole with Lord and Lady Willingdon and Captain Jack, Indian Nootka Chief.

Sunshine and Showers—New Version

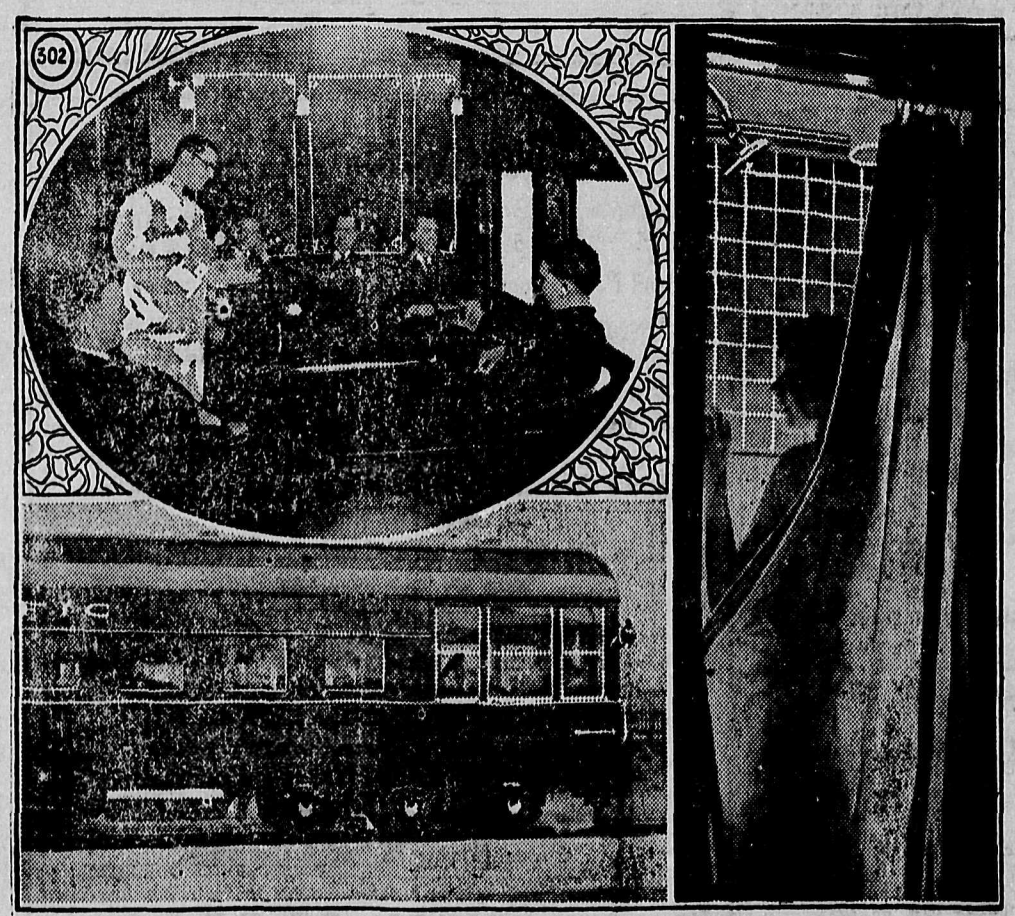

Above is an interior of the men's smoking-room, below a view of the rear end of the "solarium" car. The lady on the right demonstrates the shower bath.

Over ninety thousand dollars has been spent on each of the new "Solarium" cars designed for use on the long-distance all sleeping car trains of the Canadian Pacific Railway. Fifteen of them have been built at the Company's Shops at Montreal, and the one pictured above; the River Thames, will be one of those in use on the Trans Canada Limited. These cars are given over entirely to the use of the passengers and contain, among other things, two green-tiled shower baths, a ladies lounge, a large smoking-room, an observation lounge and a Solarium. This latter, which takes the place of the open platform is glazed with vita-glass which admits all the beneficial sun rays, and permits an unbroken view in luxurious comfort. The main observation lounge and the ladies lounge are furnished in various tapestries. The smoking-room and the Solarium in soft leather, blue and red in the smoke-room and sand colored in the rear compartment. A small buffet will provide refreshment as auxiliary to the dining car which is also of new and novel design.

Your Message To The Public

Will give you 100 Per Cent. Results when it is Published in The Herald

If you are holding a Dance, Card Party, Concert, Public Celebration, or any Public Affair, or if you have anything to sell, the quickest, cheapest and easiest way to inform the Public is to carry an advertisement in the Herald

Our Advertising Rates are Cheap

The Herald finds its way into almost every home in the district, and your message is carefully and leisurely read by the whole family round their own fireside. It is not scanned over and forgotten as is a small weather-beaten message stuck on a post

We can also handle your printing orders cheaply, quickly and efficiently.

WE DO REAL PRINTING

Anyox Representative---Mr. P. Powell, Phone 262

PRINTING

THE LUBRICANT OF THE
: WHEELS OF INDUSTRY :

The Herald Job Printing Department is equipped to handle any class of work

: : : Promptly and Efficiently : : :

Posters	Booklets
Billheads	Envelopes
Letterheads	Programmes
Office Forms	Visiting Cards
Business Cards	Invitation Cards
Admission Tickets	and Announcements

Are among the many forms of Printing handled by the Herald Office

During the past ten years the Herald Printing has won an enviable record

OUR MOTTO:
PROMPTITUDE, FIRST-CLASS WORK AND A FAIR PRICE

Long & Varied Concert Programme Delight Audience

Continued from Page 1

A group of pupils of Professor Heppeler gave a string selection from the opera "Freischuetz", and their performance was most creditable. As an encore they gave "Hungarian Melody" Later they presented "Waltz Dream," and "S.-Waltz", in the latter number Miss Arscott taking the piano in lieu of Miss Peterson who joined the strings. Those in the group are the Misses M. Evans, B. Lee, E. McDonald, D. Peterson and P. Arscott.

Mr. W. F. Eve selected two beautiful songs: "I Hear you calling Me", and "Melisande in the Wood". Both numbers were given with rare quality of tone. Mrs. V. McRae and Mr. Redman chose for their duet "Where my Caravan has rested", and as an encore "You are my Song of Love", their voices blending perfectly.

Throughout the evening items were given by the Anyox Concert Orchestra, under the leadership of Mr. J. Peel. It has now a fine violin and bass section. Great improvement was evident, such numbers as "The Desert Song", "H. M. S. Pinafore" and "In a Monastary Garden" being given with precision and good expression. "Countess Maritza", was also creditably given. The able accompanists for the evening were Mrs. J. McMillan, Mrs. N. R. Redman and Mr. J. Gillies.

All work and no jack makes play a dull joy.

Placer Miners Making Good In East Kootenay

Nearly 1,000 provisional free miners' certificates have been issued in the Kootenay mining divisions, according to B. T. O'Grady, resident mining engineer at Nelson. The number of prospectors in the hills has grown to the same extent and some interesting placer mining results are looked for in the East Kootenay fields.

Gold sold through the banks in Cranbrook is said to have been averaging about $150 a day. In other sections no estimate of production is possible at this time, but wages are being made in some cases.

McKechnie Examines Alaska Mining Properties

D. C. McKechnie, mining engineer of the Consolidated Mining and Smelting Co. of Canada, arrived in Fairbanks, Alaska, and spent several days in that section, after having been in the Willow Creek district for several weeks looking over the various hard rock properties. He did some investigating around Fairbanks and then made an airplane flight to the Kantishna district to examine the holdings of Joe Quigley. A trip was also made to the Fourth of July and July Hill and Kokomo placer projects owned by Dan and Jack Egan.

Alaska Swinging Democrat

The straw vote on the presidential election which is being taken by the Literary Digest shows Alaska to have swung from Hoover to Roosevelt. Whereas the territory was showing a slight Republican margin, it now gives a small lead to the Democrat.

The towns of Hazelton and Smithers experienced a snow storm on October 15th. It melted within a few hours.

Ten tons of high grade ore were shipped to the smelter last week from the George E claim of the Dunwell Mine at Stewart.

Geo. P. McColl Buys Business At Port Simpson

Geo. P. McColl who was formerly manager of the Grocery Department at Anyox and later manager of the Granby Stores at Cassidy, recently arrived at Port Simpson, where he has purchased the business of R. Boyd Young. Mrs. McColl accompanied her husband.

Silver Wave Arrives Home Without Silver

The Silver Wave is back from Cocos Island, bringing James Angus McDonald, one of the party, who broke his ankle. The expedition from Vancouver, in charge of Col. J. E. Leckie, is still digging away. Hopes are great, but results today are nil.

While harvesting the turnip crop at the Hazelton Hospital farm last week, Dr. H. C. Wrinch ran across two turnips of very unusual size. Together they weighed 39¼ lbs. Here is a mark for the Alice Arm gardeners to aim at.

Corporal Clarke, of the Royal Canadian Mounted Police, arrived on Monday in connection with applications for naturalization.

A TREAT IS IN STORE FOR YOU

PHOENIX LAGER

Victoria-Phoenix Brewery Limited, Victoria

This advertisement is not published or displayed by the Liquor Control Board or by the Government of British Columbia.

H M. SELFE
REGISTERED OPTOMETRIST
ANYOX
Office: Opposite Liquor Store

FOR SALE
A NUMBER OF
NATIVE INDIAN BASKETS
Made by Lillooets and Pembertons
Apply; Rev. Evan Baker, P. O. Box 172, Anyox. Phone 92

HALLOWE'EN DANCE
Under Auspices Anyox Women's Hospital Auxiliary
MONDAY, OCTOBER 31st.
GYMNASIUM
DANCING 9 TO 2. HARRY WARD'S ORCHESTRA
Tickets $1.00 a Couple. Extra Lady 50c.
Support an Excellent Cause

BUILDING LOTS
ALICE ARM
First-class Business Lots at $200 each, and Residential Lots as low as $25.
Now is the Time to Buy Property
E. MOSS
Agent for Alice Arm Mining and Development Co.

Candies, Stationery, Proprietary Medicines, Toilet Articles, Etc.
W. M. Cummings, Agent for all Vancouver Daily Papers
Post Office Building, Alice Arm

The Newest Novelties
Specially Suitable for Christmas
Florentine Leather Book Covers, finely worked and very inexpensive; $1.50, $1.75, $2.00.
Hand Purses from Florence, in beautiful tooled leather, with zipper or clasp; $1.75 to $11.50.
Dressing Sets of Brush, Comb and Mirror, in the latest style; beautifully cased; $13.50.
Also Ladies' Change Purses, Bridge Scores, Key Cases, Pocket Books and Card Cases, all of Florentine Leather. We will be pleased to set aside for you any article you may select for Christmas.
The Newest Necklets!
Novelty Necklaces in the newest Parisian styles. Dainty colors and fine finish. Modestly priced at 35c., 50c., 75c., 85c., $1.00 to $2.25.
Also Crystal Ear Rings in pendant style. Novel and pleasing designs; $1.00.
GRANBY STORES

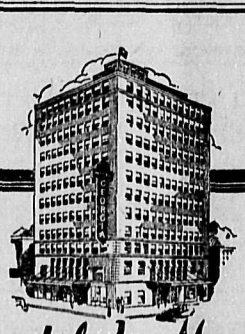

WHEN IN VANCOUVER
Beautiful...Modern Inexpensive
...RATES...
320 ROOMS *all outside rooms*
WITH BATH *or* SHOWER
DAILY FROM $2.50
WEEKLY FROM $15.00
MONTHLY FROM $35.00
COFFEE SHOP
Every meal popularly priced
GARAGE ACCOMMODATION
Send for ILLUSTRATED FOLDER
E. W. HUDSON MANAGER
HOTEL GEORGIA
VANCOUVER B.C.

For Results Advertise in The Herald