A little paper with all the news and a big circulation

THE HERALD

Published in the interests of Alice Arm and Anyox, B. C.

$2.50 a Year Alice Arm and Anyox. $2.75 to all other points.

VOL. 5, NO. 37 — ALICE ARM, B. C., SATURDAY, MARCH 20, 1926 — 5 cents each.

Anyox Celebrates St. Patrick's Day With Big Dance

The 17th. of 'Auld Ireland was celebrated in 'illigent style on Wednesday evening, when a dance was at the Recreation Hall. The dance as in former years was sponsored by the ladies of the Catholic Church and everything was on a par to the usual high standard of previous events. The attendance on Wednesday was unusually large, and the merry, happy-go-lucky temperament of the sons of Ireland was much in evidence. Everyone thoroughly enjoyed themselves and at two a.m. many were loth to leave the gay assemblage.

The Hall was beautifully decorated, the fresh emerald green, being the favorite color, and great credit is due to T. P. Ryan and J. Hill for the artistic arrangements.

Pynn's celebrated orchestra supplied the music, and the many old time selections rendered brought back a flood of memories of life in the old land. Forgotton were the stiff joints of the old stagers as they gambolled around the floor, outshining some of the younger set in agility and mirth making.

A very nice supper, which reflects great credit on the ladies, was supplied at 11 p.m. and the dainty refreshments were much appreciated.

Mrs. A. Morton was the convenor of the dance committee and she was assisted by Mrs. J. Weir, Mrs. C. Ruckhaber, Mrs. M. Loftus, Miss P. O'Neill and Miss Calahan. To the above ladies great credit is due for the splendid success of the evening, and the only regret of those present was that the celebration of the birthday of Ireland's Patron Saint only comes once a year.

Ladies' Basketball Team of the Mine Club Visit Rupert

The ladies of the Mine basketball team left for Prince Rupert on Thursday night where they will meet the Maple Leafs in a home and home basketball series for the Northern B. C. championship. Later the Prince Rupert girls will return to complete the play-offs in Anyox, coming north by the same boat as their rivals. A very extensive programme of entertainment has been awarded at both points in addition to the games scheduled.

The party included Misses H. Calderone, S. Deane, P. McMillan, A. Scott, R. O'Neill, J. Calderone. Mrs. H. Chapman and Mr. Fred Brown accompanied the players. A number of local supporters were on the wharf to wish their favorites "the best of the breaks."

BIRTHS AT ANYOX

Born to Mr. and Mrs. H. Johnston at the Anyox Hospital, on Thursday, March 4th. a son.

Born to Mr. and Mrs. M. S. Bozick, at the Anyox Hospital, on Saturday, March 13th. a daughter.

Middle School System Favored by Speakers at P. T. A. Meeeing

The regular monthly meeting of the Anyox Parents-Teachers Association was held in the Public School, on Tuesday March 16th. at 7.30 p.m. The meeting was well represented, and very interesting discussions took place on "The Middle School" as advocated by the Commisioners, Messrs. Putman and Weir in their survey of B. C. school system.

Mr. R. Manzer opened the discussion by giving a general idea of the "middle school," its purposes and subjects as embraced by the report. Mr. B. Thorsteinsson followed by giving a talk on adjustments of middle school pupils to a High School course, on entering that institution. Mr. J. Mitchell contributed to that discussion by an interesting talk showing how the introduction of the middle school in rural districts would not involve a great expense.

Mr. R. O. Cutler then followed by a further discussion as to how this system could be worked in urban districts with a comparative financial gain.

Mr. H. C. Frazer Inspector of schools concluded by giving an interesting summary, he drew a comparison showing a relationship between the present system and that of the one discussed, he expressed himself as did the other speakers as being very favorable to the introduction of the middle school.

D. V. Railway Will be Repaired by Govt.

The repairing of the Dolly Varden railway by the Homestake Mining Co. who will again operate the Toric mine this summer, was commenced on Saturday. On Wednesday word was received from Victoria that the Public Works Department would undertake repair work. A government crew under the supervision of J. Wells commenced work on Friday morning and it is expected that the railway will be repaired to Camp 8 by the end of April.

The fact that the Public Works Department have decided to repair the railway, as has been formerly done, was hailed with great satisfaction locally. It was felt that as the government were pledged to reimburse the Homestake Co. that there was no reason why the work should not be done under government supervision, especially as the equipment used in former years was lying idle.

The work will now be under the supervision of J. Wells, who is ripe in experience of repair work on the railway. This will allow the Homestake Co. to concentrate their energies on the Toric, and at the same time the present arrangement is more satisfactory to the people of the town.

ALICE ARM NOTES

See Al. Falconer for Freight and Pack Horses

Mr. Fraser, school inspecter, arrived on Monday on the Cardena, and spent the day examining the school children, and marking their progress since his last visit. After a careful checking of all matters he left the following morning for Anyox.

S. J. Walls arrived on Monday from Maple Bay and left the following day for Anyox. He recently purchased the residence of J. Fiva, and it was to look over the house that necessitated the trip.

Steve Dumas is busy these days splitting and piling about 250 ricks of wood on one of his lots north of the school. The lot and wood are advertised for sale at $1,000.00. A real bargain for some of our forseeing citizens.

J. A. Anderson arrived home on Monday from a short visit to Prince Rupert.

H. Carney, arrived in town on Monday and left the same day for his logging camp down the inlet. He also made a trip on Thursday, accompanied by his son Henry.

See Al Falconer for Wood, Coal and Lumber.

Archie McPhail arrived from the Dolly Varden on Tuesday and spent a few busy days in town.

L. O'Connor is handling the throttle on the government gasoline speeder on the Dolly Varden railway.

W. McDonald, J. Collins and J. Flynn, returned during the week from a vacation spent at Perry Bay.

A. C. H. Gerhardi left on Thursday for Vancouver.

Mrs. G. Anderson left on Thursday on a visit te Prince Rupert.

T. Skoglund left on Thursday for Vancouver. While in the south he will visit the Workmen's Compensation Board, in regard to an injury received to his eye some time ago.

W. S. Wilson arrived from California on Monday, on a visit to Mr. Harry Smith. Mr. Wilson is an experienced mining man, and will spend several months in camp inspecting various properties.

Constable W. Smith of Anyox arrived in town yesterday, and is leaving today for the smelter town.

Owing to the dampness of the weather during the week, tennis players have not been able to indulge in their favorite pastime.

Married men of the town, are being given preference on the Dolly Varden railway repair work, which is being undertaken by the government.

The gardeners of the town were commencing to get the soil in shape for spring planting, but the slight snowfall of yesterday has somewhat dampened their enthusiasm.

One of the donkey engines, which the Granby Co. used on their logging operations have been shipped to Anyox for repairs. This engine is owned by the Dolly Varden Co. and was taken from the woods and shipped by J. Wheatly Ed. Peterson and L. Intermelia.

J. Rice, a resident of the camp some years ago arrived in town on Monday.

P. O'Brien was an arrival on Monday from Prince Rupert.

See that you get an El Dora when buying cigars, Quality counts.

Anyox Shipping Notes

The S. S. Amur arrived from the south on Monday, loaded with 500 tons of lime rock, 30,000 feet of lumber, and 500 tons of coking coal. She was towing the barge Riversdale, loaded with 3500 tons of coking coal.

The S. S. Anyox arrived from Stewart at 8 a.m. on Tuesday with 1150 tons of Premier ore and 180 tons of concentrates. She left for Tacoma at 2 p.m. with 230 tons of copper, and towing the scow Independent to Seattle, loaded with 304 tons of scrap iron.

The S. S. Marmion towing the scow Pioneer left for Stewart on Thursday.

Lumber for Toric to be Sawn at Local Mill

Al. Falconer has secured the contract from the Consolidated Homestake Mining & Development Co. for the cutting of the lumber to be used in the construction of ore bunkers and concentrating mill at the Toric mine. Approximately 30,000 feet will be used, and the lumber will be sawn in the local mill.

Famous Lecturer May Address Anyox P. T. A.

Arrangements are being made to have Mr. W. McRaye a Canadian speaker and social entertainer to give an interesting address at a P. T. A. Meeting. Mr. Raye has toured Canada and England with Miss Pauline Johnson, the Canadian poet. He has also addressed various Rotary Clubs, and Chambers of Commerce. Further announcement will be made as to the exact date arranged for his visit.

Well Known Mining Engineer and Writer Pays Visit

E. A. Haggen, mining engineer of Vancouver and mining writer of the Daily Province and news editor of the Vancouver Mining and Engineering Record, arrived in Alice Arm yesterday. He will make an examimation of the Mayflower, which is about 4 miles down the inlet, and also inspect the LaRose mine. He plans to leave on Monday's boat.

Large Numbers Indulge in Badminton at Anyox

The Anyox Badminton Club held their weekly meeting on Saturday, March 13th. and 15th. Fifteen members attended on Saturday evening, and eighteen on Monday evening due to the kindness of the ladies and Mr. E. Johnson tea was served at 9 p. m., making a pleasant break in the proceedings after a very strenuous set. The results were as follows:

MIXED DOUBLES

Mrs. Kirby and T. Cloke won from E. G. Brown and Mrs. W. F. Eve 15-10

Mrs. H. Selfe and E. Johnson won from Mrs. W. F. Eve and Mr. O'Neill 15-12.

Mrs. Kirby and T. Cloke won from E. Brett and F. Brown 15-8.

Mrs. H. Selfe and E. Johnson won from Mrs. E. J. Conway and P. O'Neill 15-10.

LADDER GAMES

E. Brett and F. Brown 15, E. G. Brown and J. Wilson 12.

Mrs. Kirby and Mrs. A. Crone 15, Mrs. E. J. Conway and Mrs. H. M. Selfe 14.

Mrs. M. J. Bryden and T. Cloke 15, Mrs. W. F. Eve and E. Johnson 5.

The following games were played on Monday evening:

Mrs. B M. Buck and Mrs. H. M. Selfe 15, Mrs. W. F. Eve and Mrs. Roy 14.

Mrs. Kirby and Mr. Rudland 15, Mrs. W. F. Eve and E. Johnson 8.

Mrs. Roy and and Mrs. B M. Buck 11, Mrs. Kirby and Mrs. H. M. Selfe 15

Mrs. W. F. Eve and J. Wilson 15, Mrs. H. M. Selfe and Mr. Rudland 8.

Mrs. M. J. Bryden and E. Johnson 15, Mrs. Roy and G. Moffatt 8.

Mrs. B. M. Buck and Mr. Rudland 15, Mrs. W. F. Eve and Mr. O'Neill 7.

Mrs. H. M. Selfe and J. Wilson 15, Mrs. W. F. Eve and Mr, O'Neill 11.

Mrs. Roy and G. Moffatt 15, Mrs. M. J. Bryden and E. Johnson 8.

Mrs. B. M. Buck and Mrs. W. F. Eve 15, Mrs. Kirby and Mrs. H. M. Selfe 9.

T. Cloke and Mr. Rudland 15, J. Wilson and Mr. O'Neill 14.

LADDER GAMES

Mrs. M. J. Bryden and W. Robertson 15, Mrs. Kirby and T. Cloke 12.

Mrs. W. F. Eve and Mrs. B. M. Buck 15, Mrs. Roy and Mrs. H. M. Selfe 13.

Impressive Musical Service Held at Union Church

A musical Service was held in the United Church on Sunday evening.

The subject of the Service was "The life of Christ." The pastor gave an account of the epochs in the life of Jesus. This was illustrated by hymns and selections by the choir. Mrs. Dunn and Mrs. H. Armstrong rendered a duet "Tis Midnight and On Olive's Brow" and Mr. W. R. Murdock sang "The Ninty-Nine."

Nothing seems to grip the soul, as does sacred music and so impressed were many of the congregation that suggestions have been made with regard to having another service of this type in the near future.

L. Elmer was a passenger to Prince Rupert on Thursday.

Alice Arm & Anyox Herald
Issued every Saturday at Alice Arm
Alice Arm and Anyox $2.50 Yearly
Other Parts of Canada, $2.75
British Isles and United States, $3.00
Notices for Crown Grants - - $10.00
Land Notices - - - - $10.00
Coal Notices - - - - $6.00
Transient Advertising, 50c. per inch
Contract Rates on Application.

E. MOSS, Editor and Publisher.

An enormous amount of money is invested by the people of the province each year in numerous ventures. A large share of this money is obtained from people of moderate means, who can ill afford to lose it, but very often poor judgement is used and their hard earned savings are lost. Too many people exist today by using their wits. Often they are unscrupulous, and would rob a baby of its milk bottle in order to provide funds for their questionable promotions. British Columbia and the State of Pensylvania are credited with being the two easiest places on the North American continent to obtain money for new enterprises. It is well known that is is impossible to become wealthy by saving a part of your everyday wages, in order to accumulate wealth it is necessary to invest. It is also necessary to invest wisely. Keep clear of the high-powered, glib-tongued experienced stock salesman, who promises you anything from 50 per cent up on your investment, or your money will be only a pleasant memory. It is well known that a fashionable dressed stranger can blow into a town, and sell stock in an enterprise of which you know nothing about, and a local man who wishes to raise money on a legitimate enterprize would starve. For those who wish to invest, British Columbia has many legitimate projects, and for sound investments this district can not be equaled in British Columbia. Alice Arm has one of the richest mineral areas in the province. Development work of the past few years, conclusively proving this statement. By investing your money in an Alice Arm enterprise, you possess an extremely good chance of considerably increasing your wealth, you know where your money is going and you know the men who are handling it. Contrary to prevailing opinion, mining is not a hazardous venture. Recent statistics prove that more commercial enterprises are failures than mining. Extraction of mineral wealth from the ground is clean in every respect. It hurts no one. It benefits the province and its rewards to the investor are often enormous.

Butte Has 2700 Miles of Underground Workings

In round figures, the maximum annual production of the Butte district is 300,000,000 pounds of copper, 175,000,000 pounds of zinc, 12-000,000 pounds of lead, 12,000,000 ounces of silver and 60,000 ounces of gold.

An idea of the magnitude of the operations is conveyed by the fact that while Butte has on the surface 253 miles of street, her underground workings aggregate 2700 miles.

The annual output of the Butte district in metallic copper, zinc lead, silver and gold would fill 4569 33-foot railroad cars, making a train 28½ miles long. Yet this is only 3 per cent of the total amount of ore which has to be mined and treated to produce the above amount of metal. The value of the output varies from $65,000,-000 to $100,000,000, depending upon market prices of the metals.

More than 2,000,000 a month is paid to Butte's 20,000 wage-earners about the largest payroll in the country for a city of its size.

Production to date from the Butte district includes:

1—More copper and more silver than any other country in the world.

2—One-third of all the copper mined in the United States.

3—One-sixth of all the copper mined in the world.

In all more than two billion dollars mineral wealth, of which one and a half billion has been left here in the form of wages, freight and supplies.

More than one hundred shafts pierce the hill, from which 15,000 miners wrest 20,000 tons of ore a day. Some of these shafts are more than 3600 feet deep.

Yukon Has Mildest Winter on Record

With an average temperature of 7.2 degrees above zero, January of this year established a new record for the Yukon. The lowest mean temperature for that month was in January, 1909, which averaged 43.2 below. Covering a period from 1900 to 1926 the average January temperature stands at 22.6 below zero. A remarkable feature of the weather this winter has been the steadiness of the temperature, the thermometer standing with great regularity from ten to fifteen above zero in the daytime and dropping a little at night.

H. M. SELFE
REGISTERED OPTOMETRIST
ANYOX

HARRY SMITH
LIMITED
REAL ESTATE
For Information Write Us
P. O. Box 45, Alice Arm, B. C.

M. M. STEPHENS & Co. Ltd.
INSURANCE IN ALL ITS BRANCHES
WRITTEN ANYWHERE
The oldest Financial Office in Northern B. C.
Office: PRINCE RUPERT, B. C.

B. P. O. ELKS
Dominion of Canada and Newfoundland
ANYOX LODGE No. 47
Meets every second and fourth Monday of the month
Hall for rent for dances, social functions, etc. on application to club manager

Loyal Order of Moose
Anyox Lodge No. 1412
Lodge Meets 2nd. and 4th. Wednesday in each month, at 8 p.m. prompt
Headquarters: Elks' Hall, Anyox
Dictator: F. W. Cross
Secretary: J. G. Ellis, P. O. Box 187

Worthy of your Support
THE
Anyox Community League Reading Room and Library
A wide range of Newspapers, Magazines and Periodicals on file. New books regularly received.
Join Up!
Make the League better through your influence

USE
GRANBY BENZOL
THE BEST MOTOR FUEL
FOR SALE BY THE GRANBY STORE ANYOX

Anyox Barber Shops
MINE AND BEACH

Subscribe to Your Local Paper

OUR GENERAL STOCK
Of goods consists of Shelf and Heavy Hardware, Groceries and Clothing of all descriptions. We have a large stock always on hand at all times so that your requirements can be quickly supplied.
T. W. FALCONER Alice Arm
GENERAL MERCHANT

BEAUTIFUL SILKS
We have just received an extraordinary large shipment of Ladies' Silk Dress goods. All the latest fancy colors, of which we have over 100.
PRICES FROM $1.10 to $1.75 per Yard.
EXCEPTIONAL VALUES
LEW LUN & Co., General Merchants
West Side of Smelter ANYOX, B. C.
OPEN UNTIL 10 P.M.

KITSAULT CAFE
ALICE ARM
Meals Served at All Hours
BREAD AND PASTRY ALWAYS FOR SALE
GUS. ANDERSON, Proprietor

- MEAT MARKET -
ALICE ARM
WHOLESALE AND RETAIL
Dealer in Fresh, Salt, and Smoked Meats, Fish and Poultry
W. A. WILSON, Proprietor

Candies, Magazines, Stationery, Proprietary Medicines, Toilet Articles, Etc.
W. M. Cummings, Agent for all Vancouver Daily Papers
Post Office Building, Alice Arm

GRANBY CONSOLIDATED MINING, SMELTING & POWER Co. Limited
Producers of Copper, Coal, Coke, Benzol and Ammonium Sulphate
Purchasers of Ores of Copper and Siliceous Ores of Gold and Silver
MAIN OFFICE:—Anyox, B. C.

Spring Suits FROM $35.00 TO $60.00
"20th. Century and "Society" Brands
Our new samples of Worsted, Woollen, Tweed and Serge samples have arrived, and are ready for your selection.
The smartly dressed man is the one who obtains recognition either in business or social circles.
From our large selection of samples you can obtain any cloth or design you require
The "Society" brand suits can be delivered in two weeks from order
STAN. BALLARD, Anyox Tailor Shop

Late W. G. Trethewey Was Inventor and Mine Owner

Mr. W. G. Trethewey, who passed away recently at Sarasota, Florida, was a pioneer of New Westminster and was well known throughout the province. He arrived at the Royal City in 1882 with his parents from Muskoka, Ont. In mining circles he was known throughout Canada as the discoverer of the Trethewey and the Coniagas mines at Cobalt, Ont. two of the richest mines in the camp.

His interests were not confined to mining. He was the owner of Trethewey's Model Farm at Weston, near Soronto, and in 1912 he purchased a large estate known as Holmstead Place in Sussex, England, where he resided until 1924. Part of his fortune was derived from an air brake coupling which he invented and sold to the Westinghouse Company. The proceeds of this sale enabled Mr. Trethewey to develop the Cobalt properties, from which the mass of his wealth was derived.

Gold From Laurentic Being Recovered

Twenty-five million dollars worth of gold has been recovered from the steamship Laurentic, which was sunk off the coast of Ireland in 1917. The cost of the work, which has been going on since 1917 has been considerably less than $700,000.

Demand for Rubber Still Increasing

The demand for rubber is increasing at the rate of fifty or sixty thousand tons annually, a British report shows, and restrictions or no restrictions, the supply will scarcely be able to keep up with the demands which are now in sight. When the European countries recouper from their depression the demand will increase again.

Ontario Has Relic of Slave Days

Mount Salem, East Elgin, Ontario, has a quaint old character in Lloyd Graves, who celebrated his hundred and second birthday afew days ago. He was one of those slaves who escaped from their owners in the South before the civil war in the United States and made their way to Canada, where hundreds of the unfortunate creatures sought refuge. He still acts as caretaker of the Mount Salem school.

Red Lake the new mining district in Ontario, is to be the scene of the greatest gold rush since Yukon, it is said in mining circles.

The honeymoon is over when he can carry a cigar in the vest pocket without being broken.

"Who was the first man?" asked the visiting minister.

"Adam," the children answered in chorus,

"Who was the first woman?"

"Eve," they all shouted.

"Who was the meekest man?"

"Moses,"

"Who was the meekest woman?"

Every one was silent. The children looked blankly at each other, but none could answer. Finally a little hand went up, and the preacher said, "Well, my boy who was she?,'

"There wasn't any."

INVESTMENTS AND SPECULATION

Business Houses and Residences for Sale or Rent

Also some Choice Business and Residental Lots

Building Material of Every Description

Also Dry Fuel Wood

See us if you Contemplate Building

S. DUMAS Alice Arm

SYNOPSIS OF LAND ACT AMENDMENTS

PRE-EMPTIONS

Vacant, unreserved, surveyed Crown lands may be pre-empted by British subjects over 18 years of age, and by aliens on declaring intention to become British subjects, conditional upon residence, occupation, and improvement for agricultural purposes.

Full information concerning regulations regarding pre-emptions is given in Bulletin No. 1, Land Series, "How to Pre-empt Land," copies of which can be obtained free of charge by addressing the Department of Lands, Victoria, B.C., or to any Government Agent.

Records will be granted covering only land suitable for agricultural purposes, and which is not timberland, i.e., carrying over 5,000 board feet per acre west of the Coast Range and 8,000 feet per acre east of that Range.

Applications for pre-emptions are to be addressed to the Land Commissioner of the Land Recording Division, in which the land applied for is situated, and are made on printed forms, copies of which can be obtained from the Land Commissioner.

Pre-emptions must be occupied for five years and improvements made to value of $10 per acre, including clearing and cultivating at least five acres, before a Crown Grant can be received.

For more detailed information see the Bulletin "How to Pre-empt Land."

PURCHASE

Applications are received for purchase of vacant and unreserved Crown lands, not being timberland, for agricultural purposes; minimum price of first-class (arable) land is $5 per acre, and second-class (grazing) land $2.50 per acre. Further information regarding purchase or lease of Crown lands is given in Bulletin No. 10, Land Series, "Purchase and Lease of Crown Lands."

Mill, factory, or industrial sites on timber land, not exceeding 40 acres, may be purchased or leased, the conditions including payment of stumpage.

HOMESITE LEASES

Unsurveyed areas, not exceeding 20 acres, may be leased as homesites, conditional upon a dwelling being erected in the first year, title being obtainable after residence and improvement conditions are fulfilled and land has been surveyed.

LEASES

For grazing and industrial purposes areas not exceeding 640 acres may be leased by one person or a company.

GRAZING

Under the Grazing Act the Province is divided into grazing districts and the range administered under a Grazing Commissioner. Annual grazing permits are issued based on numbers ranged, priority being given to established owners. Stock-owners may form associations for range management. Free, or partially free, permits are available for settlers, campers and travellers, up to ten head.

The Herald
$2.50 a Year
Anyox & Alice Arm

SUITABLE CLOTHES For All WEATHER

Although the present mild weather is unusual, which makes heavy clothing unnecessary, we can supply your wants with any kind of clothing or footwear, suitable for any temperature or any class of work.

Our Entire Stock is of High Grade Material.

BRUGGY'S STORE Alice Arm

AL. FALCONER
ALICE ARM

Baggage, Freighting, Pack and Saddle Horses

COAL AND LUMBER

Slab Wood Cut Any Length

EVERY ORDER GIVEN IMMEDIATE ATTENTION

CANADIAN NATIONAL RAILWAYS

STEAMSHIP AND TRAIN SERVICE

S. S. Prince Rupert leaves Anyox for Prince Rupert, Vancouver, Victoria, Seattle, each Thursday at 11.00 p.m.

S. S. Prince John leaves Prince Rupert, fortnightly for Vancouver, via Queen Charlotte Islands

PASSENGER TRAIN SERVICE FROM PRINCE RUPERT

Trains leave Prince Rupert each Monday, Wednesday and Saturday at 8.00 p.m. for Jasper, Edmonton, Winnipeg, direct connections for all points East and South.

For Atlantic Steamship Sailings or further information, apply to any Canadian National Agent, or to R. F. Mc-NAUGHTON, District Passenger Agent Prince Rupert, B. C.

LAUNCH, "AWAKE"

Leaves Alice Arm for Anyox 9 a.m.

Tuesdays, Thursdays & Saturdays

Returning Same Days at 3 p.m.

SPECIAL TRIPS BY ARRANGEMENT

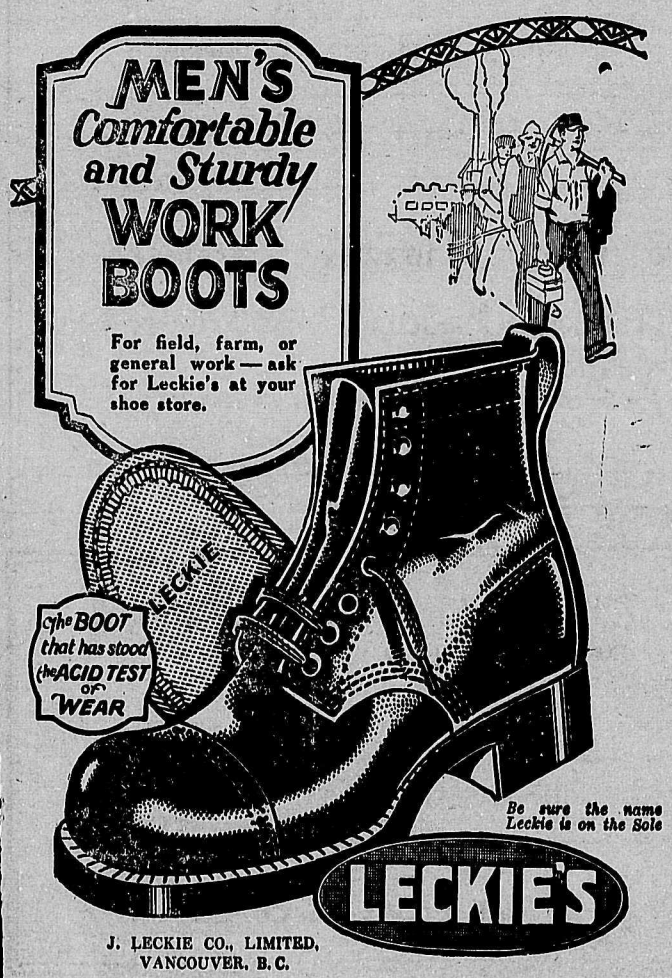

J. LECKIE CO., LIMITED, VANCOUVER, B.C.

BRITISH COLUMBIA

The Mineral Province of Western Canada

TO END OF DECEMBER, 1924

Has produced Minerals as follows: Placer Gold, $77,382,953; Lode Gold, $118,473,190; Silver, $68,824,579; Lead, $70,548,578; Copper, $187,489,378; Zinc, $82,171,497; Miscellaneous Minerals, $1,431,349 Coal and Coke, $260,880,048; Building Stone, Brick, Cement, etc., $42,225,814; making its mineral production to the end of 1924, show an

Aggregate Value of $859,427,386

Production for Year Ending December 1924, $48,704,604

The Mining Laws of this Province are more liberal and the fees lower than those of any other Province in the Dominion, or any Colony in the British Empire.

Mineral locations are granted to discoverers for nominal fees.

Absolute Titles are obtained by developing such properties, security of which is guaranteed by Crown Grants.

Full information, together with Mining Reports and Maps, may be obtained gratis by addressing

THE HON. THE MINISTER OF MINES,
VICTORIA, British Columbia

N.B.—Practically all British Columbia Mineral Properties upon which development work has been done are described in some one of the Annual Reports of the Minister of Mines. Those considering mining investments should refer to such reports. They are available without charge on application to the Department of Mines, Victoria, B. C. Reports of the Geological Survey of Canada, Pacific Building, Vancouver, are recommended as valuable sources of information.

Close & Exciting Games Feature Anyox Basketball

Three games of basketball last Monday evening at the Mine gymnasium furnished the spectators present with plenty of excitement. The first game between the Mine and Smelter Intermediates was very close. The Mine played a hard game and was dangerous at all times, but the Smelter finally came through with a win.

Smelter: Beaulieu-4, Gordon-6, Clay-9, O'Neil-3, Groves-2, Johnson-4, Total 28.

Mine: Lipsky-7, Stubbs-4, Evans-10, Anderson-1, Morgan, Nickerson, Total 22.

The girls' game resulted in a walk-away for the mine, with Sis Deane and Julia Calderone sharing honors for points.

Mine: Sis Deane-6, J. Calderone-12, H. Calderone-8, A. Scott-3, P. McMillan-4, Rose O'Neill. Total 36.

High School: T. Deith-2, M. O'Neill, J. Morley, A. McLachlan, H. Wall, B. Chapman. Total 2.

The Senior game between the Elks and Mine was a very closely fought affair, the Elks outpointing the mine by a very close margin. The referee was kept pretty busy as the troop were inclined to "mix" more or less frequently.

Mine: Moore-11, Halverson-8, Deane-2, Lane-2, Brown-3, Evans, Total 26.

Elks: Peters-4, Buntain-5, Hogben-7, Down-9, Clay, Beaulieu-4. Total 29.

Subscribe to the Herald

LAND ACT.

Notice of intention to apply to lease

Cassiar Land District, District of Prince Rupert.

TAKE notice that the Granby Consolidated Mining, Smelting and Power Co. Ltd. of Anyox B. C. by occupation a Mining, Smelting and Power Company, intends to apply for permission to lease the following described lands:—

Commencing at a post planted at the South West Corner of Lot "A" District Lot 490 Cassiar District, thence Southerly along the West Boundary of Lot "A" produced seven (7) chains, thence Easterly (10) chains, thence Northerly seven point five two (7.52) chains more or less to High Water Mark, thence Westerly along High Water Mark to the point of commencement and containing seven point one four acres (7.14) more or less.

THE GRANBY CONSOLIDATED MINING, SMELTING AND POWER CO. LTD.
Applicant.
Frederick S. McNicholas, Agent.
Dated February 24, 1926

ANYOX COMMUNITY LEAGUE

Beach Recreation Hall: Pictures: Tuesdays, Thursdays, and Saturdays

Mine Recreation Hall: Pictures: Wednesdays and Fridays

POOL, BILLIARDS, SMOKES, Etc

Help the Organization that Serves You

ANYOX NOTES

Mr. Mainivaring was a passenger to Vancouver on Monday.

Mr. and Mrs. Wynn and son returned on Monday from a trip to Vancouver. Mr. Wynn is Customs' officer here.

Mrs. McMillan was an arrival from Arrandale on Monday.

R. P. Wilmot arrived from Victoria on Monday.

H. B. Parteons arrived on Monday from Victoria.

Chas Bolts left town on Monday for Smithers.

You will enjoy smoking an El Dora cigar.

Sergt. McNeill of the Royal Canadian Mounted Police, arrived in town on Thursday on business.

Mrs. J. Mitchell, who has been visiting her parents at Prince Rupert arrived home on Thursday.

Chas. Wing, who is now associated with Pemberton & Son, of Vancouver, arrived from the south on Thursday.

J. A. Stephen, district government engineer, arrived back on Thursday from a business trip to Victoria.

T. W. Almas was an arrival from the south on Thursday.

R. Moore, L. Heafly and W. Kinch were arrivals from the south on Thursday.

M. Monaghan arrived in town on Thursday from Ocean Falls.

Mr. McMillan and R. R. Muir were passengers from Vancouver on Thursday.

Dominion Government Hopes to Again Reduce Taxes

Hon. James Robb, minister of finance told a delegation representing the retail trade bureau of Canada recently that the government hoped to make reductions in the income tax as finances permitted.

The delegation asked that the present Dominion tax be abolished on the ground that it is only confiscating capital required to extend our industries but that it is frightening capital out of industry and preventing new investments being made.

Mr. Robb said the government had decreased the income tax already by enlarging the exemptions. He hoped this process would be continued. He thought the delegates would agree that those who served during the war should be relieved of taxation first.

Port Simpson Reserve Staked For Coal

Word has been received from Port Simpson that the natives there have staked the whole village and the mission property for coal. For years it has been thought that coal would be found beneath the reserve, outcroppings giving a good indication of the possibilities. The ground has been staked on former occasions. Just now the fever is on them again and the whole reserve is parcelled out into tentative coal claims.

Oolichan Run has Commenced In Naas River

The oolichan run is on at the Naas river and sixty of the Port Simpson Indians have gone there to secure the annual supply of fish and oolichan grease. They make their headquarters at Red Bluff, a short distance down the river from Fishery Bay, where the Naas River Indians do their fisning.

Having your meals at the

MINE CAFE

is a habit that grows from the first happy experience. Our patrons are regular patrons and we invite you to join them

We use only the best and it is cooked and baked under our personal care

J. FOXLEY - Proprietor

Welcome Hotel
Alice Arm
Comfortable Rooms for Rent
Tobacco and Soft Drinks
Pool Tables, Cigars, Cigarettes
A. BEAUDIN, Proprietor

Anyox Community League

The Council of the League meets on the Second and Fourth Wednesday of each month, in Recreation Hall, at 7.30 p.m.

Beach Cafe
ANYOX
BREAD, CAKES, PASTRY
Meals at All Hours
SODA FOUNTAIN
Soft Drinks, Sweet Milk and Buttermilk
T. GILLESPIE

Hemstitching, Picot Edging, Plain Needlework, and Gingham Dresses, a Speciality
Mrs. M. WOOLSTON
House 217, Beach, Anyox
P. O. Box 400

Advertise in the Herald

Alice Arm Electric LAUNDRY
OPPOSITE HERALD OFFICE
Clothes Cleaned and Pressed
J. LAIDLAW - - PROP.

Sunset Rooming House
ALICE ARM
First-class Rooms for Rent, by Day, Week or Month
COLD LUNCHES SERVED
J. THOMAS - Prop.

PIONEER HOTEL
Alice Arm
Comfortable Rooms for Rent By Day, Week or Month at Reasonable Rates
N. Sutilovich Prop.

We are Now Showing a Big Range of
POPULAR MODELS IN
Men's Spring Suits
Comprising Several New Collegiate Styles as well as the Regular Models
THE MATERIALS ARE LIGHT GREY AND LIGHT BROWN TWEEDS, MIXED GREYS AND NAVY AND OXFORD GREY WORSTEDS AND SERGES
PRICES $32.50 and $37.50

DRUG DEPARTMENT
Easter Novelties
Hollow Chocolate Eggs, at 5c. 10c. 15c. 25c. and $1.25 each
Cream Chocolate Eggs, at 5c. 10c. 15c. and 25c. each.
Novelty Baskets, at 25c. 35c. 50c. 75c. $1.00 and $2.00 each
Pascall's Novelties, at 25c. 40c. 50c. 75c. and $1.00 each
EASTER CARDS FOLDERS ASSORTED, 15c. each POST CARDS 2 for 5c.
DENNISON'S EASTER PARTY DECORATIONS
Cut-outs, per package 10c. Stickers, per package 10c. Decorated Crepe Paper 35c.
Decorated Table Cloths 50c. Place Cards, per doz. 40c.

EASTER LILIES AND POTTED PLANTS
AT HARDWARE DEPARTMENT

GRANBY STORES