A little paper with all the news and a big circulation

THE HERALD

Published in the interests of Alice Arm and Anyox, B. C.

$2.00 a Year Alice Arm and Anyox. $2.25 to all other points.

VOL. 14, NO. 34 — ALICE ARM, B. C., SATURDAY, MARCH 2, 1935 — 5 cents each.

Disposal Of Community League Funds Are Discussed

Interest in the Annual General Meeting of the Beach Branch, A. C. L. held in the Recreation Hall on Wednesday last, centred around the disposal of the funds of the League. The hall was almost filled with members, who listened with much interest to the suggestions made, as to what was best to be done with monies on hand, and accruing from the sale of equipment etc. President R. Manning was in the chair. The Secretary, V. S. McRae, read the minutes of the previous annual meeting. The president presented a report on the activities of the League during the past year. Discussion as to the election of a new Council for the present year, resulted in the present Council being asked to carry on for the ensuing year.

Suggestions Made

1. Use money on hand (at present around $4000.00) to lower the cost of transporting the people of the camp to Vancouver and points south. Details of the suggestion were duly presented.

2. Endow the Hospital at Stewart with the funds available, as a memorial to the people of Anyox.

3. Take care of any families in the camp who may be in need of financial assistance at this time.

4. Divide money among members of the League in the form of shares, according to their length of membership.

These were the principle suggestions made, as to the disposal of funds at present held by the League and which may be derived from the sale of equipment and liquid assets, made by members at the Annual General Meeting of the Beach Branch A. C. L. on Wednesday last. Each suggestion was fully discussed, it being finally decided that the distribution of these funds be left until a later meeting, when further particulars of the various schemes would be available

It was also decided that in the meantime the secretary ascertain where, and how, the disposable equipment of the League could be sold to the best advantage.

Also that the books of the League Library—other than technical works, which are the property of the Granby Company—be donated to some worthy institution or to the relief camps.

J. Hauber arrived home at Alice Arm on Monday from a trip to outside towns.

Owners of D. V. Railway Have Two Years To Take Up Steel

Legislation was introduced in the Legislature last Saturday, for the taking over by the government of the right-of-way of the Dolly Varden Railway. It was decided that the owners be given two years to remove the steel rails, and if this is not done then the government will take it over intact.

The railroad is seventeen miles in length and starts at the Alice Arm wharf and ends at the foot of the Dolly Varden hill in the Upper Kitsault Country. It is owned by the Taylor Engineering Co. of Vancouver. It is understood, that when a charter was granted to them, they agreed to provide transportation up the Kitsault Valley. Since 1921 they have failed to do this.

It is the only means of communication up the valley and since 1921 the railway has been kept in a state of repair by the government so that transportation facilities could be enjoyed by mining companies and prospectors.

Mr. W. J. Asselstine M. L. A. recently assured the Alice Arm Chamber of Mines that he would take the matter up in the Legislature and he has evidently done so.

U. S. A. Appropriates Money For Highway Survey

The United States Senate has passed a bill appropriating $2,100,000 for construction of a highway to connect the Pacific Northwest with British Columbia and Alaska.

The measure, introduced by Republican Leader Charles L. McNary, Oregon, authorizes the President to negotiate an agreement with the Canadian Government for location of the proposed road.

It is now for the Canadian Government to decide if they will take advantage of the generosity of the United States or not.

Special Boat Rates To Be Sought When Anyox Closes

In the discussion which took place as to the feasibility of using available funds to assist in providing lower boat rates for people leaving camp, Mr. W. B. Maxwell, General Superintendent, stated that the Company would doubtless make every effort to secure special rates from the shipping companies. This statement was received with much applause.

Elks Beaten By Vandals In a Thrilling And Brilliant Game

Fans were treated to a thrilling exhibition of the hoop game on Friday 22nd. when the Elks locked horns with the Vandals A in a replayed league fixture and were vanquished in the last few minutes.

All through, it looked as though the Vandals were due for a beating. Elks piled up 8 pts. before the Vandals broke the ice, and kept ahead until just before the breather when the miners made it 11 all.

Vandals had their regular turnout, except that Sanderson subbed for Gourlay. Some beautiful plays featured the scrap, a one-hand over head shot by Tony Calderoni and a pivotal shot under the basket by the same player, were a treat to watch. Fred Calderoni, aided by his brother Tony, and by Kulai, made 13 points in brilliant style, while Sanderson and Woodman were safe at guard I. Davies was in fine form and played with flashing speed, while McBryde and Phillips were at their best. Currie was untiring and made a one-hand shot in the second half that tied the score. Two baskets by the miners in the closing minutes cinched the game.

The teams: Elks: Davies 2, McBryde 6, Phillips 3, Currie 2, Steele 4, Scott 2, Gibson.

Vandals: F. Calderoni 13, T. Calderoni 7, Kulai 3, Sanderson, Woodman. J. Lazorek was in efficient control.

Warriors Are Beaten By Foundry 28-18

Although they were ahead four points at half-time in the Senior B League game on Friday 22nd, Warriors went down before the spirited and aggressive play of the Foundry to lose 28-18. Warriors tried vainly to put a crimp in the moulders' cast-iron armour, and put everything they had into the fray. Even Dame Luck treated them coldly, as many a well-tagged shot failed to land.

It was a good clean game, well handled by referee Lazorek. Scott and Patrick made the notches for the Foundry, the former with 16 and the latter with 10 points. The teams: Warriors, D. McDonald 2, G. Kent 4, Thompson 4, Phillips 4, Cadillac 4, Chenoski, Gibson, Flye. Foundry: Scott 16, Patrick 10, Church 2, Parsons, Hamilton, Yelland, O'Neill, Cloke.

Ketchikan Basketballers Take Bad Beating

From a spectacular point of view the hoop game on Monday last between the Ketchikan Owls and Anyox All-stars was disappointing.

Word of the ability of this native team had been spread around, and a full house greeted the visitors when they took the floor. Although beaten by the large score of 55 to 12, the Alaskans gave a pleasing exhibition of good clean basketball. Their defeat was no doubt due in part to two causes: the strangeness of the hall and staleness. Five games in a row, together with cramped sleeping quarters would make any team stale. Only four personals were registered throughout the game, three against Anyox and one against Ketchikan.

The teams: Ketchikan, P. Johnny 2, W. Allen, P. Atkinson 5, G. Inman 1, L. Pawsey, S. Burton, E. Peterson 3.

Anyox: Kulai 12, F. Calderoni 10, T. Calderoni 16, McDonald 2, Currie, B. Gillies 8, McBryde 7, Dodsworth, Shields.

Series Of Old Time Dances Held At Mine

A few generous folk to supply the eats—a committee of willing helpers to look after the supper—some good-natured musicians to furnish the music—a capable M. C. to manage the floor—and lo, the dance is on! Not just an ordinary dance, but one which includes the quadrilles, minuet, military two-step, valeta, and other old-time dances. These enjoyable affairs are being held every two weeks, with a "big dance" every now and then. The hall is available through the courtesy of the A. C. L. so that the folk at the Mine have a ready recreation easily within their reach and the bounds of their purse. For an enjoyable evening we recommend these dances.

W. Taylor left on Monday for Trail.

Mrs. M. Metavovich and family left for Prince Rupert on Monday.

John Kruzick, E. Elliott, D. Likich, H. Brechth and C. Gravg iorio left on Monday for Vancouver.

Dr. D. R. Learoyd is receiving special medical care at the Vancouver General Hospital, and according to latest reports is making excellent progress towards recovery.

New Rules Regarding Mining Roads And Trails

Applicants for financial aid in the construction and re-construction of trails to mining properties hereafter, will be required to answer a number of questions, which are set out in a form being distributed by the Department of Mines. This announcement was made this week by the Honourable G. S. Pearson, Minister of Mines.

In explanation, he stated that his investigations had convinced him that the present system could be much improved. The principal object, he said, was to provide more assurance that such financial help as it is possible to extend should be received by bona fide prospectors and small mine operators engaged in the opening up of promising prospects. He felt, also, that this phase of the re-organization that has been under consideration, would make for sane economy, without at all interfering with reasonable allowances, where the same are warranted.

Mr. Pearson said further, that it was impossible for him at this time to make any statement, as to the amount of funds that might be available throughout the present year for mine trail assistance. That would depend on the estimates, which had yet to go before the Legislative Assembly. He was hopeful, however, that there would be no less available than was the case last year, and it was the desire of the Department to make such arrangements as are necessary to apply the changes decided upon, in such good time, that all who may be affected, will have full information of the regulations with which they will be required to comply.

The form is made up of three distinct statements; the first over the signature of the applicant; the second over that of the Mining Recorder of the Mining Division in which the property is situated; and the third over the signature of the Resident Engineer of the District.

The applicant is asked to set out the name of the road, trail, or property for which aid is requested; to give his own name; the number of his Free Miner's Certificate; the location of the mining property; the distance of the mining property from a highway or trunk trail; what mineral, or minerals have been discovered on the property; to

Continued on page 2

Alice Arm & Anyox Herald
Issued every Saturday at Alice Arm
Alice Arm and Anyox $2.00 Yearly
Other Parts of Canada, $2.25
British Isles and United States, $2.50
Notices for Crown Grants - - $10.00
Land Notices - - - - $10.00
Transient Advertising, 50c. per inch
Contract Rates on Application.
E. MOSS, Editor and Publisher.

Condemning a Mining Property

How much development work is necessary before a mining property is proved a dud is an obstinate question. Certainly a few hundred feet of tunnelling or a few diamond drill holes does not always prove that ore in commercial quantities is lacking. Prove of this is substantiated by the development work undertaken in the early days of the Premier mine. On this property—that has paid around fourteen millions of dollars in dividends—hundreds of feet of tunnel were driven during early development. No ore of any consequence was located, and the promoters threw it up as worthless. A parallel can be found in the early development of the Big Missouri mine. Development work was undertaken by several companies, and the property was dropped as not being satisfactory. Today, however, under expert development, it bids to become a big tonnage producer at an early date. These are only two properties mentioned, but there are doubtless many others. One of the big drawbacks to the mining industry of British Columbia is the faint-heartedness of many investors in mining shares. It invariably happens that if a mining property on which development work is being done does not show an appreciable ore tonnage within a few months the investors become panicky and withdraw their support. Work is stopped. The property is condemned as worthless and it may carry this stigma for twenty years or perhaps forever. But is it worthless? There are, of course, a great many properties on which no work at all should have been done, and on the other hand there are many on which not enough work has been done. It often happens that it takes years of painstaking hard work to develop a mine, even a moderate producer, but the average investor cannot seem to understand it. The majority want quick action for their money. They are too impatient to wait three or four years before their stock begins to bound upward. And that is why we see so many mining properties on which a little work has been done labelled as worthless.

Cigarette smoking in Canada continues to increase. In 1934 the consumption of factory-made cigarettes was close to five billion, an increase of 12 per cent. over 1933.

Advertise in the Herald

New Rules Regarding Mining Roads And Trails

Continued from page 1

what extent the property has been developed, together with some details in this connection; whether any previous assistance has been received under the "Mines Development Act." and particulars of the same; and an undertaking that the applicant will be prepared to contribute 50 per cent. of the cost of the work, either in kind or in labour.

The Mining Recorder is required to certify that the mining property is situated in the Mining Division, and is in good standing as to his records, and to give any information in his possession regarding highways, secondary roads, and trunk trails, in relation to the applicant's mining property.

It is required of the Resident Mining Engineer that he set out any personal knowledge he has of the applicant and as to his standing as a prospector; also his knowledge of the mining property to be benefitted, and whether its economic possibilities warrant the trail expenditure requested; whether the district generally that would be served by the trail is so mineralized that it would, in his opinion, repay opening it up by the trail or trails under consideration.

Finally, he is asked to recommend the sum that, in his opinion, would be justified to aid in the trail construction.

An important feature of this change in procedure is that the applicant's application for trail assistance must be in the hands of the Resident Engineer on or before the first day of May in each year. The purpose of this is to enable the engineer to dispose of all trail applications, as far as possible, before the beginning of the field season, thus permitting him more time for organized field work each year; and the Provincial Mining Engineers will be asked to undertake a thorough survey of a district or part of a district in order to determine, as far as practicable, its economic mineral possibilities.

This class of work will be distinct from the Geological Survey. Its design will be to give the prospector authoritative information on the mineral possibilities of different parts of the province. The work of the Resident Engineers will be to give the prospector detailed information regarding the rock formations and mineralization on his property.

It is explained that the engineers have been prevented from engaging seriously in this line of constructive activity because of the necessity, in midseason, of jumping from one mining prospect to another for the purpose of passing upon applications for trail assistance. It is emphasized that no work now done by the engineers in assisting mining men and mining generally will be stopped, but by organization more will be accomplished.

Copies of the forms referred to are being mailed by the Department to the Resident Mining Engineers, and all Gold Commissioners and Mining Recorders; and all applications for assistance, pursuant to the "Mines Development Act," on and after the first proximo, must comply with the new procedure.

Bank Heads Realize The Importance of Mining

"Mining and metallurgy have been sources of great and increasing strength to Canada," said S. H. Logan, general manager of Canadian Bank of Commerce, in his annual report. "The official estimate of the value of total mineral production for 1934, $278,000,000, is impressive in itself, but I should like to quote a few facts which furnish a more adequate view of the magnitude of mining and its associated form of activity, metallurgy, and the imposing places they now occupy in our national life. Over ten thousand mines, quarries, petroleum wells, mills, smelters, refineries, etc., capitalized at about 800 million dollars, are now in operation with a labor force, apart from that engaged in the development of new properties, of more than sixty thousand people, drawing at least 70 million dollars yearly in wages and salaries."

In Canada there are about twice as many school children as there are farmers, and as many as there are men in all other occupations combined. Each year one-fourth of Canada's population appears in schoolrooms either as pupils or teachers.

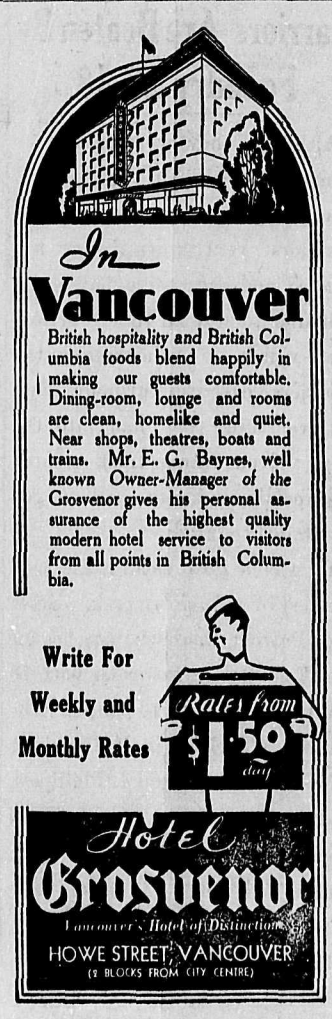

PIONEER MESS CAFE
ANYOX B. C.
Bread, Cakes, Pastry, Catering
SPECIAL DINNERS ARRANGED ON REQUEST
PHONE 273

BUILDING LOTS
ALICE ARM
First-class Business Lots at $200 each, and Residential Lots as low as $25.
Now is the Time to Buy Property
E. MOSS
Agent for Alice Arm Mining and Development Co.

EVERYTHING FOR WINTER!
A Complete Line of Winter Goods always in stock, consisting of Clothing, Boots and Shoes. A large stock of Groceries, also Stoves, Stove Pipe and Elbows.
FINEST WELLINGTON LUMP COAL AT $13.50 PER TON
T. W. FALCONER Alice Arm
GENERAL MERCHANT

MEN'S WEAR!
Men's English Gabardine Raincoats for dress wear. Excellent quality. All sizes at $16.90 each.
Men's Slicker Coats in black and light brown. All sizes at $6.10.
Underwear in all weights and sizes in combination and 2-piece styles. In cotton and wool and also pure wool, at lowest prices.
SPECIAL: All Wool Hudson Bay Blankets, fancy colored and white. Also flannelette Blankets. At lowest prices.
LEW LUN & Co.
General Merchants, Anyox — West side of Smelter.
OPEN UNTIL 10 P.M.

BRITISH COLUMBIA
DEPARTMENT OF MINES
SPLENDOR SINE OCCASU

British Columbia Has Produced Over $1,373,000,000.00 Worth of Minerals

Improved base metal prices, the increased value in Gold, and the general trend toward recovery, are bringing about steadily an increasing activity in mining throughout British Columbia.

The estimated gold production for the year 1934 showed an increase of 64,543 ounces over 1933, establishing an all-time high record. The estimated value in Canadian funds of gold production for 1934 is $10,610,822.00.

Annual Reports of the Honourable the Minister of Mines, and special reports on lode and placer mining, etc., may be obtained upon application to—

DEPARTMENT OF MINES,
VICTORIA, B. C.

C.P.R. Passenger Fleets of Atlantic and Pacific Now Offer Screen Entertainment

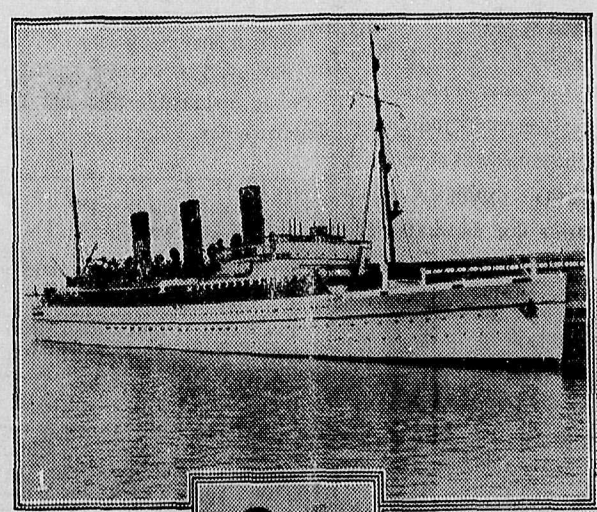

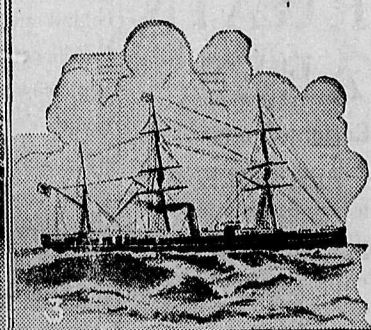

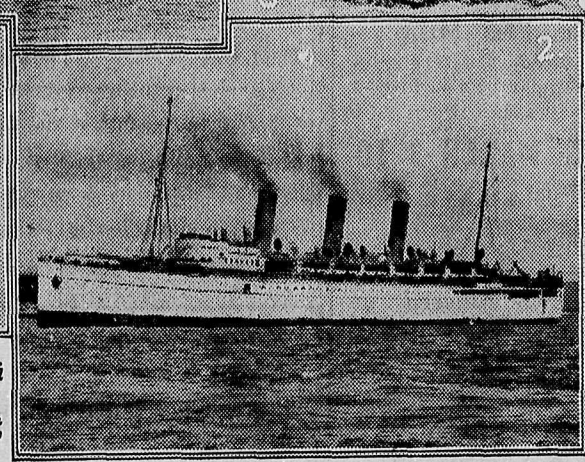

1. The "Empress of Canada" berthed at Vancouver as engineers installed up-to-date Sound Picture Equipment.

2. The "Empress of Asia" as she put out for the Orient carrying her new form of entertainment.

3. The S.S. "Belgia", the first steamer chartered by the C.P.R. on the Pacific in 1886. She took twenty-two and a half days to cross. What a comparison with today's speed and comfort — seven days from Coast to Coast.

4. A picture of the projection machine with which the famous C.P.R. fleets are now equipped.

THAT comfort in ocean travel is fast giving place to luxury is established by the fact that the world renowned "Empresses" and "Duchesses" of the Pacific and Atlantic Oceans, already known by world travellers for their unparalleled service, have now been equipped for the entertainment of their passengers with the latest Sound and Talking Moving Picture attractions.

As each of these floating palaces drew into their home ports this month, Northern Electric installing engineers swarmed aboard with tools and equipment, and when they put to sea again, the Empresses of "Canada", "Asia", "Australia", "Japan" and "Russia"; and the Duchesses of "Bedford", "York" and "Richmond", carried with them as unlisted passengers the shadowy impersonations of the leading orbs in the stella firmament of the Screen, and their many satellites who, through the medium of a folding screen and up-to-date projection equipment concealed in the lounge, will, in their own inimitable manner, entertain globe-trotters as they pleasurably glide to and from the romantic ports of the Seven Seas. The "Empress of Britain" was fitted for Sound Pictures, when she was put into commission two years ago, and the "Duchess of Atholl" will be similarly treated upon her first trip to Montreal this Spring.

The Floral Assets of the C.P.R.

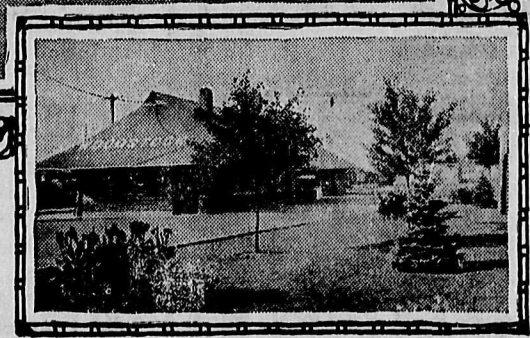

Upper—Gardens and fountain at Kenora Station.

Lower—Woodstock Station grounds.

Flowers are among the assets of the Canadian Pacific Railway. It is the policy of the Company to establish permanent flower gardens at every station along the long line of track stretched across the continent.

In the very early days of the railroad the pioneers were too busy attending to the task of opening up new roads to give much attention to flowers, yet even back in the early days one of the C. P. R. employees produced a few varieties of flower seeds in his own plot and distributed them amongst his friends at some of the stations with the object of starting flower gardens along the line. This took place over 30 years ago, and to-day the Company spends a considerable amount producing and distributing seeds and shrubs of all kinds to station agents along the lines. The Company maintains a floral department with headquarters at the Windsor Street Station in Montreal.

In carrying out this work a great number of trees, seeds and perennial plants are used annually. Suitable trees such as ash, elm and maple, are supplied, and shrubbery such as honey-suckle, lilac, barberra, elder, spirea, weigelia and many other varieties together with a long list of bed flowers. Vines are also supplied to cover buildings and fences surrounding stations. For this purpose Virginia creepers and Japanese ivy are considered best.

During the past thirty years the encouraging influence of the C. P. R. gardens has materially assisted in the inauguration of floral societies all over the country, many of the officials of the Company being members of these societies. It is pleasing to remember that the work in connection with the gardens is credited directly to the agents and employees of the station, for it is carried out mostly in their own time, through their enthusiasm in beautifying the stations of which they are in charge. The C. P. R. recognizes this effort and much interest is aroused by the annual competitions on both eastern and western lines of the Company for the finest station gardens. Extensive layouts do not enter into the contest but the gardens that have shown the most improvement during the year are the ones that carry off the honors. Representatives from the floral department tour the lines each year, sizing up the gardens and deciding the winner. Substantial money prizes are awarded each year.

The floral department of the Canadian Pacific is constantly in touch with horticultural institutions, including agricultural colleges and societies, so that no stone is left unturned to keep up to the very latest standard.

Printing of Every Description

The Herald Job Printing Department is equipped to handle any class of work promptly and efficiently, from a plain black and white Handbill to a three or four Color Souvenir Programme

Posters	Booklets
Billheads	Envelopes
Letterheads	Programmes
Office Forms	Visiting Cards
Business Cards	Invitation Cards
Admission Tickets	and Announcements

Are among the many forms of Printing handled by The Herald Office

ALL OF OUR PRINTING is executed in a Neat and Attractive manner. Delivery is prompt and the cost as low as possible

SMALL ORDERS Can be filled within two or three days, or even earlier if you phone us a rush order

Estimates Gladly Given

The Herald Printing Office

ALICE ARM

Ketchikan Team Showed True Sportsmanship

Anyox fans were greatly impressed by the splendid spirit of sportsmanship shown by the recent visitors from Ketchikan. Their clean style of play and strict attention to the rules of the game, was much admired. Soaring figures against them on the score board, and the evident impossibility of ever catching up, made not the slightest difference, they played clean throughout. It was a splendid example—and perhaps very opportune at this time—of the art of losing. This team will be remembered, not so much by their play as by their fine spirit of sportsmanship.

Ketchikan Hoopsters Pay Visit To Anyox

Reaching Anyox on Saturday afternoon last, the halibut fishing boat Mary, with Capt. W. G. Andrews in charge, brought the Ketchikan basketball team, "The Owls," for a friendly visit.

This well known native team was in charge of G. Pawsey, with Ed. Peterson as captain. They left Ketchikan on Saturday, February 16th. and played games at Port Simpson on the 18th., 19th. and 20th., and at Prince Rupert on the 21st. and 22nd. On Monday the 25th. they played against an all-star team at Anyox, and sailed at midnight of that day for their home at Ketchikan.

Anyox Notes

M. E. Fisher, A. E. Derig, H. L. Harper of the Mine, left on Wednesday for Vancouver.

Fred Williams was a passenger to Vancouver on Wednesday.

Mr. and Mrs. S. Thomas left on Wednesday for a visit to Vancouver.

Chas. Bocking, President of the Granby Co., accompanied by his secretary, A. White, left on Wednesday for Vancouver.

S. Dunn was a passenger to Prince Rupert on Monday.

Mrs. Bodine of the Mine, arrived from Vancouver on Wednesday.

S. Elvick, Nick Crljanica, Simon Berg, L. Duffy arrived on Wednesday from Vancouver.

Mrs. A. H. Stewart arrived on Wednesday from Vancouver.

Mr. and Mrs. M. Zanetta and family left on Monday for Prince Rupert.

M. Aho and O. Storam arrived on Monday from Vancouver.

We all admire the man who has the courage to come right out and say what he thinks—provided he has intelligence enough to agree with us.

If a car stalls on a moonlight night and the man starts looking in the girl's eyes, he's single: if he looks in the gas tank he's married.

Mine Girls Undaunted By Defeats

Sportsmanship is exemplified in the Mine Girls hoop team. A series of defeats has not deterred them, they come up smiling every time. Players may be lost to them, practices be difficult to organize and ill-luck pursue them, still they persevere and are undismayed. Hats off to the plucky girls of the Mine.

The game on Friday the 22nd. against the fast and highly organized Aces was a truly willing go.

The score of 21-11 doesn't quite indicate the play, as we counted shot after shot by the Mine Girls that just missed. They turned up one player short and N. Salmon of the Spooks, offered to fill the breach. The teams: Mine. Morris 2, Salmon 1, B. Cannon 2, J. Roberts. 4, Calderoni 2. Aces: L. Dresser 5, P. Loudon 7, J. Pinckney 4, M. Dresser 3, A. Carrick, D. Rogers 2.

Mrs. J. Wier left Alice Arm on Wednesday, for a visit to Anyox.

The Herald is $2.00 a year

B. P. O. ELKS
Dominion of Canada and Newfoundland
ANYOX LODGE No. 47
Meets every second and fourth Monday of the month
Hall for rent for dances, social functions, etc. on application to club manager

BARGAIN FARES
To Eastern Canada
1c. PER MILE
Good in day coaches only
1 1-4c. PER MILE
Good in tourist sleepers on payment regular tourist berth rate
1 1-2c. PER MILE
Good in standard sleepers on payment regular standard berth rate
ON SALE MARCH 3 TO 16 INCLUSIVE
30-Day Limit
STOPOVERS allowed at Port Arthur, Armstrong and East
V-2-35
CANADIAN NATIONAL

Foundry Doubles Score On Vandals B Team

Vandals B put up a determined fight against the Foundry in the game on Monday last, only to lose 27 to 13 after a hectic innings. At half-time they were only four points behind and the game was anybody's. Close checking up to this point had kept the scoring low, but after the breather, Foundry broke away and were never in danger. Vandals were handicapped in having only one spare and they were also without Heinkey. Foundry were at full strength, with Scott and Patrick playing a great game.

The teams: Vandals B Whlte 4, Southey 1, McMillan 8, Whitaker, W. Horne, McCloskey. Foundry: Cloke 4, Scott 11, Patrick 7, Deeth, Yelland, Church 2, D. O'Neill 2, Parsons 1.

Conservative estimates place damage as a result of the recent floods in Southern British Columbia at $1,750,000, not including heavy private property losses.

Silver money is again to be used in Turkey. It went out when the republic invalidated the old Ottoman currency.

MINERAL ACT
(Form F)

CERTIFICATE OF IMPROVEMENTS

NOTICE

"Regal No. 1" and "Regal No. 2" Mineral Claims, located at Camp 8 on Goat Creek, Alice Arm, B. C., Naas River Mining Division.

TAKE NOTICE that I, Arthur F. Smith, Hope, B.C., Free Miners's Certificate No. 84741-D. intend, sixty days from the date hereof, to apply to the Mining Recorder for a Certificate of Improvements, for the purpose of obtaining a Crown Grant of the above claims.

And further take notice that action, under section 85, must be commenced before the issuance of such Certificate of Improvements.

Dated this 26th. day of January, 1935.

Sun Life Assurance Company of Canada

Sixty-fourth Annual Report — 1934

ASSURANCES IN FORCE, December 31, 1934	$2,748,725,403
This large amount, the accumulating estates of nearly a million Sun Life policyholders, will become payable to them or their dependents during this generation—a stabilizing factor of great social and economic value.	
NEW ASSURANCES PAID FOR	236,215,901
INCOME	159,251,028
DISBURSEMENTS	115,661,302
EXCESS OF INCOME OVER DISBURSEMENTS	43,589,726
PAYMENTS TO POLICYHOLDERS AND BENEFICIARIES:	
During the year 1934	88,160,206
Since Organization	888,330,239
ASSETS	665,378,716
Bonds: government, municipal, public utility and others; stocks, preferred and common; loans on mortgages; real estate; loans on Company policies; cash in banks, and other assets.	
LIABILITIES	651,115,551
Almost nine-tenths of this sum represents the policy reserve—the amount set aside to guarantee all policy payments as they become due.	
PAID-UP CAPITAL ($2,000,000) and balance at credit of shareholders' account	$3,299,728
RESERVE for depreciation in mortgages and real estate	5,012,619
SURPLUS	5,950,818
	$14,263,165

The valuation of bonds and stocks has been made in accordance with the basis authorized by the Insurance Department of the Dominion of Canada, and in conformity with the bases authorized by the Departments of Insurance of the various Provinces of Canada, and the National Convention of Insurance Commissioners of the United States. Policy liabilities have been valued by the full net level premium method, a standard more exacting than is required under the provisions of the Dominion Insurance Act.

Sun Life Assurance Company of Canada

Bowman Storage
LIMITED
When shipping your Household Goods to Vancouver and way points, consign your shipments to us.
Three Storage Warehouses, Moving Vans for local and long distance hauling. Low storage and moving rates.
PHONE HIGHLAND 920
829 POWELL ST. VANCOUVER, B.C.

LINGERIE GREATLY REDUCED!
We offer many lines of Ladies' and Children's Lingerie at greatly reduced prices.
Rayon Slips, lace trimmed; regular $2.25 for $1.00
Rayon Vests, regular 50c. for ..... 25c.
Children's Rayon Gowns. regular 95c. for ..... 50c.

STAMPED GOODS PRICED LOW!
Runners, Pillow Tops, Tea Sets, Bridge Covers, Aprons. All attractively priced. Call and see them!

HI-TOP BOOTS REDUCED!
Prospectors, Hikers and others will be interested in these specials. Well known makes such as Palmer, Leckie and Sisman are included.
Solid Leather Hi-top Boots, with 9 inch, 10 inch and 12 inch tops. Mostly Oil-tan Bluchers that will give lasting wear. Regular $8.50 to $12.00 for $7.50.
Solid Leather Hi-tops; 12 inch, 14 inch and 16 inch, in mocassin and plain toe styles. Splendid values in these. Regular $14.00 to $19.00 for $12.00.

WRITING PAD SPECIALS!
Regular 25c. for 19c. Regular 30c. for 23c. Regular 15c. for 11c. Other specials in this group. See them.

GRANBY STORES
ANYOX, B. C.