A little paper with all the news and a big circulation

THE HERALD

Published in the interests of Alice Arm and Anyox, B. C.

$2.50 a Year Alice Arm and Anyox. $2.75 to all other points.

VOL. 6, NO. 24 — ALICE ARM, B. C., SATURDAY, DECEMBER 18, 1926 — 5 cents each.

Unsurpassed Talent by Children Shown at Concert

On Wednesday evening, the children of the Granby Bay Public Schools were instrumental in putting on an enjoyable entertainment in the Recreation Hall, which was packed to seating capacity. All those present agreed that it was an evening well spent and the concert put on by the children was a huge success.

This was due to the hard work on the part of both outsiders and teachers. more especially to Miss. L. G. Andrews, many of the ladies in the town were kind enough to help in costuming and helpful suggestions. Gratitude is extended to all of those people as well as to others who helped in many ways.

The following gives a brief outline of explanation and convey some idea of the several parts put on to those who were unable to be present:

1. Opening Chorus, "Jingle Bells."

2. "Wee Willie Winkie," performed by little tots from the primary grades, dressed in night apparel who danced and sang.

"Little Robin Redbreast." Primary children went through the motions of a robin.

3 "Motion Song," Christmas Acrostic. Children from grades 2 and 3.

4. "Carpenter Dance," Children from grades 2 and 3. First they went through the motions of obtaining a tree from the forest and then later of constructing a sleigh, enjoying its use.

5. "Tom Sawyer," An extract from "Tom Sawyer". The scene where Tom obtains the aid of his friends to whitewash the fence.

6. "Dolls Dance," Children from grade 1. The scene here depicted was a doll shop with many dolls, the seller and a prospective buyer.

7. "Japanese Drill," This turn was put on by the children of the Mine in a very creditable manner and showed that a great deal of painstaking care and practice had been devoted to this drill. Credit is due to Miss Feterly the Mine teacher.

8. Pantomime. "The Old Woman in the Shoe." The children taking part in this were taken from the whole school, and they all did great credit in their respective parts, under the able guidance of Miss Andrews, who trained them.

9. "The Quarrel." The characters for this number were chosen from the entrance class.

10. A sketch taken from Dicken's Christmas Carol, This was performed by the children in grades 4, 7 and 8,

After the evening's amusement was over The Parent Teacher Association served cocoa and biscuits to the children. The kindness of Mr. B. M. Buck, Mr. G. Crow and Mr. H. Selfe was instrumental in adding to the setting.

Insist on ElDoro when ordering cigars. Quality counts.

Alice Arm Skating Rink Opened on Thursday

The Alice Arm Skating Rink was opened to the public on Thursday evening, and the large building resounded to the shouts of jubilant skaters for the first time in two years.

No more will the energetic members of the town pine for a pastime this winter if the thermometer retains its present level. The town's playground is now available, and the healthiest of all winter sports is now available in plenty.

Already plans are being made for the playing of a series of hockey games by those who delight in pitting their stamia and skill against each other. Although the ranks of players are somewhat depleted, there should not be any great difficulty in forming at least two and perhaps three teams.

Skating on Thursday evening was made possible by the efforts of several enterprising enthusiasts, who lavishly spent their time in flooding the rink. They also built and erected a new heater for the dressing room.

If Jack Frost attends to his end of the business a very enjoyable winter's sport should ensue.

Unusual Accident Occurs at Smelter

On Tuesday, an apparently unavoidable accident occurred at the smelter, when a carbide gas generator tipped on its side and exploded, inflicting injuries to R. C. McKnight, H. Brahar, M. Danovitch and J. Wier. All four suffered burns about the face. Doctor Learoyd appeared immediately on the scene and they were conveyed to the Hospital in autos with all possible speed.

Alice Arm Christmas Tree on Tuesday

The annual Christmas Tree and entertainment for the Alice Arm children will be held in the Coliseum on Tuesday next, December 21st.

An entertainment will be given by the children, Santa Claus will pay them a visit, and refreshments will be served, first to the children and then to the adults. Everyone is cordially invited to attend, and an enjoyable evening is anticipated.

Dr. Bancroft Going to Africa

Dr. J. A. Bancroft, of McGill University, is going to Africa for two years, to make a geological study of Rhodesian copper deposits. It is understood that he will have five Canadian geologists with him, who have specialized in the Pre-Cambrian.

Dr. Bancroft is well known in Anyox and Alice Arm, having held a position with the Granby Co. for a considerable time.

ANYOX NOTES

R. Whitehead of the Drafting Office staff left on Thursday to spend Christmas holidays in Vancouver.

J. Turnbull left on Thursday for Vancouver.

The Catholic Club wishes to thank all those who in any way helped or donated towards making the Card Party such a great success.

Among the arrivals from Vancouver on Thursday, were: G. C. McKay, J. Hockin, N. Talbot.

The Cigar of Quality. The El Doro. Fresh shipment just arrived from London Ontario.

Mr. and Mrs. J. Mitchell and child left on Thursday for Prince Rupert to spend Christmas holidays with their parents. Mrs. C. F. Kemp, who has been visiting her daughter, Mrs. Mitchell, accompanied them.

Those leaving on Thursday for the south, were: H. McEsvan, J. Deeming, C. McDonald, W. Bowes, G. Wells, M. Duvall, C. R. Cox, W. Bates. R. Roberts.

J. Hutchison of the school staff, left on Thursday for holidays in the south.

R. McMillan left on Thursday for Vancouver to spend Christmas holidays with his family. Bob says he will have the pleasure of seeing the latest addition when he gets home.

N. B. Marshall was a passenger to Vancouver on Thursday.

Mr. and Mrs. Wm. Robertson and daughter Jean, left on Thursday for their home in Chilliwack. They are leaving Anyox permanently and a large number of friends were at the boat to wish them the best of good luck and the season's greetings.

Arrivals from the south on Monday, were: E. Carlson, G. Bailey, ard C. C. Nicholls.

Those leaving for the south on Monday were: W. H. Law, R. D. Purvis, and A Donnely.

Dr. D. R. Learoyd gave a very interesting address on the subject Health, to the congregation of the United Church on Sunday December 12th.

The Annual shooting for Christmas Turkeys was held in the Elks' Dugout on Monday December 13 several of the contestants making very creditable targets and well deserved the gobblers.

On Sunday December 12th the members of the Anyox Badminton Club finished the last handicap to be played this year. Mrs. Fricker and F. Brown made the highest score, Mrs. T. Evans and E. Armstrong were second. Mrs. Selfe and J. Stewart were third and Mrs. Eve and J. Brett fourth.

They Ask for More at Mechanical Staff Smoker

On Tuesday evening a Smoker was put on in the Elks' Hall by the boys of the Mechanical Staff. There were about 95 present. An orchestra which was specially formed for this occasion gave such pleasing results that several wonder why this combination had not been thought of before.

The refreshments were ideal for the occasion being backed up by good beer, and real honest-to-goodness coffee, and after partaking of this beverage, they were like Oliver Twist "they asked for more." There's a reason, souvenirs in the way of cherry wood pipes were handed around. The refreshments were under the supervision of Messrs. D. McKenzie and B. Harveyson.

The programme was as follows:

Songs by Messrs. W. Eve, E. Craggs. W. Blackburn, A. Morton, W. Adams, Scotney and Anderson.

Vocal Duet, S. Steele and Scotney.

Saxophane Duet, J. Buntain and Jones.

The Shiek and He Sheba, Beaulieu and D. Wilson,

Solo on One String Violin. T. Pickney.

Trombone and Euphonium Duet S. Steele and S. Peel.

Violin Solo, S. Armstrong.

Clog Dance, S. Tierney.

Accompanist, G. Crow.

Orchestra: J. Peel, Piano; S. Steele, Trombone; S. Peel, Euphonium; S. Armstrong, R. Brookes, W. Ross, H. Lingren, Violins; J. Galloway, Cello; O. J. Hutchings, Drums.

This Orchestra rendered a splendid overture in "Fair Maid of Perth"

Arrangements are now being made to try and put on another concert about January 24th. The concert on Tuesday was voted by all the best of its kind held in Anyox. T. P. Ryan was chairman for this affair, and the committee wish to thank all those who helped to make this such an enjoyable evening.

Homestake Company Hold Extraordinary Meeting

Advices from Vancouver state that a meeting of the shareholders of the Consolidated Homestake Mining & Development Co. was held last Tuesday.

A circular has recently been sent to all shareholders of this company, calling an extraordinary general meeting to be held on December 14. Among the matters to be brought before the meeting is the proposal to increase the capital of the company to $625,000 by the creation of 25,000 new shares of a par value of $5 each, also that the name of the company shall be changed to the Toric Mines Company Limited.

Anyox Basketballers are Now Ready For The League Games

The Concentrator scored an easy victory over the Elks, 40-11, at the Beach Gymnasium, on December 10th. The game was never in doubt, the Concentrator assuming an early lead which their opponents could not overcome. J. Stewart of the Concentrator accounted for 23 points with his brilliant shooting. At half time the score was 23 to 8.

Elks: Buntain, Brown-8, Groves-1 Wilson, Gordon, Lazoreck.

Concentrator: Stewart-23, Beaulieu, McColl-2, Moffett-2, Smith-7, Hill-6.

In the Girls' game the Mine were on the long end of a 12-7 score with the Freshies. The Mine made most of their points in the first half, holding their rivals to one basket. Half time score was 10-2.

Mine: J. Calderone-5, A. Scott-2 T. Deeth-3, P. McMillan, H. Calderone-2, M. Johnstone.

Freshies: R. Champion-1, A. McLachlan-2, C. Nucich-4, Z. Sutilovich, T. Gordon, P. Dermody, V. Eve.

The High School again showed the results of good coaching and team work by defeating the Mine Intermediates 34-27. Asimus was the star of the game with 20 points At half time the students led 18-16.

Mine: Wendel-10, Evans-8, Kania-6, McMillan, Lipsky, Arland-3, Merritt.

High School; Asimus-20, Lazoreck-6, Lindgren, McLachlan-4, Clay-4, McDonald.

These games wind up the first half of the local basketball season. After Christmas, prospects are bright for several new teams coming out when a reguiar schedule will be organized.

On December 27 and 29, the Prince Rupert High School team will open their series with the Anyox students. The local boys are practicing hard and promise to provide some warm opposition for their rivals from the south. As added attractions on those nights, the Basketball Association and the Beach Athletic Club will stage some interesting exhibitions.

High School Basketballers Leave for Prince Rupert

On Thursday, six pupils of the Anyox High School left for Prince Rupert to play the High School boys there. It is the intention to play two games which is to be confined to High School boys only. Those who were chosen to bring back the laurels to Anyox were: T. Asmus, E. Clay, E. Barclay, S. McLachlan, J. Barclay and J. Deeming. On December 27th, a visit will be made to Anyox by the High School boys of Prince Rupert. Tickets for games to be played on that date are now on sale.

Alice Arm & Anyox Herald
Issued every Saturday at Alice Arm
Alice Arm and Anyox $2.50 Yearly
Other Parts of Canada, $2.75
British Isles and United States, $3.00
Notices for Crown Grants - - $15.00
Land Notices - - - - $15.00
Transient Advertising, 50c. per inch
Contract Rates on Application.
E. MOSS, Editor and Publisher.

Mineral Production this Year Will Break Records

The value of the mineral production in 1926 will exceed all records in the history of the province. Both from the standpoint of quality production as well as value of minerals produced, the present year will show a substantial increase over 1925, the best previous year. A summary of the development of the mining industry in the first ten months of the year, together with an estimate of the aggregate production for the twelve months ending December 31st, has just been issued by the Provincial Department of Mines. The figures compiled by John D. Galloway, Provincial Minerologist, indicate that the aggregate value of the mineral production for 1926 will approximate $67,718,400 compared with $61,226,158, or 11 per cent over the previous record production in 1925. This increase has been made in the face of lower average metal prices as compared with 1925.

Hon. Wm. Sloan, Minister of Mines and Provincial Secretary, in commenting on the report says: It can now be confidently predicted that the mineral production of the province for the year 1926 will again establish a new high record, indicating the great increase in mining development throughout the province and the excellent results accruing from that development.

The figures of the estimated 1926 production, compared with the final figures for 1925, are given below.

1925	61,402.242
1926 (estimated)	67,718.400

Hollinger Mine Has Big Output

The Hollinger Comsolidated, Timmins, Ont., operating in the Porcupine area, is making steady progress with its programme of expansion. The plant is now handling an average of 5,500 tons daily. Preparations have been made for the installation of three more rod mills. These will give the plant a capacity of about 8,500 tons daily, One of these has already arrived on the property and the other two will soon be delivered. The mine itself is equipped to supply the requisite tonnage, the central shaft being equipped to hoist ore at the rate of 12,000 tons daily.

Howe Sound Co. Makes Good Showing on all Properties

Howe Sound Company, operating the Britannia copper mine along with two other properties in Mexico, is today one of America's important producers. For the quarter ended September 30 it earned $875,695 after depreciation and before depletion. That amount is equivalent to $1.70 earned in the second quarter.

For the first nine months of 1926 net earnings amounted to $2,415,941 or $4.87 a share. The year's earnings, it is expected will be about $6.60 a share,

During the third quarter of 1926 the Howe Sound Copper company produced 15,133,821 pounds of lead 11,890,863 pounds of zinc. 7,930,470 of copper, 678,470 ounces of silver and 3090 ounces of gold. For these respective metals, in the order given production during the second quarter was: 14,767,834 pounds. 13,400,762 pounds, 9,016,120 pounds, 597,355 ounces and 3084 ounces.

It has been calculated that with a production of silver at the rate of 2,662,000 ounces annually the loss to the company due to the decline in the price of the white metal is about 50 cents a share in earnings.

Lots of Work for Federal Parliament

In addition to the work that was presented at the session opening on Thursday, members of Canada's sixteenth parliament found awaiting them about seventy bills left over from last session, of which forty-eight are divorce cases. The unexpected dissolution of the last Parliament left in the air a number of important measures and it now appears that they will have to be considered again one by one before the new Parliament can pass them.

The supply bill will be the first to demand attention. This was not even introduced at the last session because the estimates had not passed the committee stage.

Several important bills had, however, passed both houses of which the Rural Credits Bill was considerably amended in the Senate although it is now ready for Royal Assent.

Loyal Order of Moose

Anyox Lodge No. 1412

Lodge Meets 2nd. and 4th. Wednesday in each month, at 8 p.m. prompt

Headquarters: Elks' Hall, Anyox

Dictator: H. Ward
Secretary: J. W. Webster, P. O. Box 407, Phone 329

Alice Arm The Bonanza Silver Camp of B. C.

We invite you to investigate the mining shares now being offered in Alice Arm properties and recommend Kitsault-Eagle Silver Mines Ltd. (N.P.L.)

British Colonial Securities Ltd.
Suite 325, Standard Bank Building, Vancouver
Alice Arm Representative: A. McGuire

"GOVERNMENT LIQUOR ACT"

Notice of Application for Beer Licence

Notice is hereby given that on the 1st. day of January next the undersigned intends to apply to the Liquor Control Board for a licence in respect of the premises being part of the building known as the "Alice Arm Hotel," in the town of Alice Arm, Province of British Columbia, upon the lands described as Lot 3643, Cassiar District, Prince Rupert Land Registration District, in the Province of British Columbia, for the sale of beer by the glass or by the open bottle for consumption on the premises.

Dated this 11th. day of December, A. D. 1926.

OLAF EVINDSON,
Applicant

Al. Falconer
Alice Arm
Baggage, Freighting, Pack and Saddle Horses
COAL & FINISHED LUMBER
Slab Wood Cut any Length
Every Order Given Immediate Attention

Christmas Gifts

Presents suitable for both Men, Women and Children. Inspect our wide range of useful articles, including Silk Handkerchiefs, Silk Socks and Silk Ties

BRUGGY'S STORE Alice Arm

CANADIAN NATIONAL RAILWAYS

STEAMSHIP AND TRAIN SERVICE

S. S. Prince Rupert leaves Anyox for Prince Rupert, Vancouver, Victoria, Seattle, each Thursday at 11.00 p.m.

S. S. Prince John leaves Prince Rupert, for Vancouver, via Queen Charlotte Islands, fortnightly.

PASSENGER TRAIN SERVICE FROM PRINCE RUPERT

Trains leave Prince Rupert each Monday, Wednesday and Saturday at 11.30 a.m., for Jasper, Edmonton, Winnipeg, direct connections for all points East and South.

Use Canadian National Express for Money Orders, Foreign Cheques, etc., also for your next shipment.

For Atlantic Steamship Sailings or further information, apply to any Canadian National Agent, or to R. F. McNAUGHTON, District Passenger Agent Prince Rupert, B. C.

LAUNCH, "AWAKE"

Leaves Alice Arm for Anyox 9 a.m.

Tuesdays, Thursdays & Saturdays

Returning Same Days at 3 p.m.

SPECIAL TRIPS BY ARRANGEMENT

SYNOPSIS OF LAND ACT AMENDMENTS

PRE-EMPTIONS

Vacant, unreserved, surveyed Crown lands may be pre-empted by British subjects over 18 years of age, and by aliens on declaring intention to become British subjects, conditional upon residence, occupation, and improvement for agricultural purposes.

Full information concerning regulations regarding pre-emptions is given in Bulletin No. 1, Land Series, "How to Pre-empt Land," copies of which can be obtained free of charge by addressing the Department of Lands, Victoria, B.C., or to any Government Agent.

Records will be granted covering only land suitable for agricultural purposes, and which is not timberland, i.e., carrying over 5,000 board feet per acre west of the Coast Range and 8,000 feet per acre east of that Range.

Applications for pre-emptions are to be addressed to the Land Commissioner of the Land Recording Division, in which the land applied for is situated, and are made on printed forms, copies of which can be obtained from the Land Commissioner.

Pre-emptions must be occupied for five years and improvements made to value of $10 per acre, including clearing and cultivating at least five acres, before a Crown Grant can be received.

For more detailed information see the Bulletin "How to Pre-empt Land."

PURCHASE

Applications are received for purchase of vacant and unreserved Crown lands, not being timberland, for agricultural purposes; minimum price of first-class (arable) land is $5 per acre, and second-class (grazing) land $2.50 per acre. Further information regarding purchase or lease of Crown lands is given in Bulletin No. 10, Land Series, "Purchase and Lease of Crown Lands."

Mill, factory, or industrial sites on timber land, not exceeding 40 acres, may be purchased or leased, the conditions including payment of stumpage.

HOMESITE LEASES

Unsurveyed areas, not exceeding 20 acres, may be leased as homesites, conditional upon a dwelling being erected in the first year, title being obtainable after residence and improvement conditions are fulfilled and land has been surveyed.

LEASES

For grazing and industrial purposes areas not exceeding 640 acres may be leased by one person or a company.

GRAZING

Under the Grazing Act the Province is divided into grazing districts and the range administered under a Grazing Commissioner. Annual grazing permits are issued based on numbers ranged, priority being given to established owners. Stock-owners may form associations for range management. Free, or partially free, permits are available for settlers, campers and travellers, up to ten head.

The Herald
$2.50 a Year
Anyox & Alice Arm

BRITISH COLUMBIA

The Mineral Province of Western Canada

Has produced Minerals as follows: Placer Gold, $77,663,045; Lode Gold, $122,808,459; Silver, $74,111,397; Lead, $89,218,907; Copper, $197,642,647; Zinc, $39,925,947; Miscellaneous Minerals, $1,594,387 Coal and Coke, $273,048,953; Building Stone, Brick, Cement, etc., $44,905,886; making its mineral production to the end of 1925, show an

Aggregate Value of $920,919,628

The sudstantial progress of the Mining industry of this Province is strikingly exhibited in the following figures, which show the value of production for successive five-year periods: For all years to 1895, inclusive $94,547,241; for five years, 1896-1900, $57,607,967; for five years, 1901-1905, $96,507,968; for five years-1906-1910, $125,534,474; for five years, 1911-1915, $142,072,603; for five years, 1916-1920, $189,922,725; 1921, $28,066,641; for the year 1922, $35,158,843; for 1923, $41,304,320; for 1924, $48,704,604, and for 1925, $61,492,242.

Production Last Ten Years, $404,649,375

Lode mining has only been in progress for about 25 years, and only about one-half of the Province has been even prospected; 200,000 square miles of unexplored mineral bearing land are open for prospecting.

The Mining Laws of this Province are more liberal and the fees lower than those of any other Province in the Dominion, or any Colony in the British Empire.

Mineral locations are granted to discoverers for nominal fees.

Absolute Titles are obtained by developing such properties, security of which is guaranteed by Crown Grants.

Practically all British Columbia Mineral Properties upon which development work has been done are described in some one of the Annual Reports of the Minister of Mines. Those considering mining investments should refer to such reports. They are available without charge on application to the Department of Mines, Victoria, B. C. Reports covering each of the six mineral Survey Districts are published separately, and are available on application. Reports of the Geological Survey of Canada, Winch Building, Vancouver, are recommended as valuable sources of information.

Full information, together with Mining Reports and Maps, may be obtained gratis by addressing

THE HON. THE MINISTER OF MINES,
VICTORIA, British Columbia

Consolidation of Stewart Properties

A consolidation of mining properties in the Stewart district under the name of the L. & L. Consolidated Mines, Limited, has been carried into effect. The merging of properties takes in the L. & L. Glacier Creek Mines, Ltd., the Rush-Columbia, and other claimes that lie beside the holdings.

The announcement is made by Gillespie, Hart & Todd of Victoria who are agents for the company, that in consequence of the consolidation the work will be prosecuted looking to the opening up of the property in a commercial way.

The directors of the company are John Hart, former minister of finance; Principal W. K. Beech, of the Vancouver Technical Schools; W. A. Webb, of the Western Fuel Company; Capt. Joseph Mayers, of New Westminster; Mr. Ray F. Castle, of Victoria.

Alaska May Have Direct Orient Communication

Arrangement for one boat of 3325 tons, with an option for five larger ones, to run direct from Ketchikan and Alaskan ports to the Orient, is reported by the Alaska Oriental Export and Import corporation, with general offices in Ketchikan and Oriental offices in Shanghai.

There are some men who wouldn't steal a pin only because the intrinsic value of a pin is too small to interest them.

High Grade Encountered in Sebakwe Mine

Portland Canal News

The long tunnel on the Sebakwe property (known also as the Bush and National Silver) has penetrated the northern extension of the great B. C. Silver ore body, striking the vein in a high-grade area. At latest reports, reliable though unofficial, the vein had been crosscut ten feet without the footwall being encountered. The ore is said to be a quartz-porphyry typical of the Premier and B. C. Silver and carrying argentite, ruby and native silver, and is undoubtedly a high grade product. The tunnel is in about 1100 feet and has been driven in record time by a small crew. This is the best news the camp has had for many a day.

The President of Mexico has approved a decree providing for a progressive diminution of silver taxes when the price of that metal falls below 57c per ounce, states a cable to the U. S. Department of Commerce. The constant rise of dollar exchange is reported to be exerting an adverse effect on markets and collections in Mexico.

Through agreement between the Federal Government of Canada and the Hudson's Bay Company, there is in preparation a series of questions to be submitted to the Supreme Court of Canada to determine the ownership of the precious metals found on lands owned by the Hudson's Bay Company throughout Canada.

When you see a man making all sorts of faces at himself in a mirror it's a safe bet that he's either crazy or shaving.

ANYOX COMMUNITY LEAGUE

Beach Recreation Hall: Pictures: Tuesdays, Thursdays, and Saturdays

Mine Recreation Hall: Pictures: Wednesdays and Fridays

POOL, BILLIARDS, SMOKES, Etc

Help the Organization that Serves You

FRANK D. RICE
B. C. LAND SURVEYOR
Surveys of Mineral Claims, Subdivisions, Underground Surveys, Etc.
ALICE ARM, B. C.

BLUE FRONT CIGAR STORE
Cigars, Cigarettes and Tobacco, Soft Drinks
Rooms for rent by Day Week or Month
Geo. Beaudin - - Prop.

Worthy of your Support
THE
Anyox Community League Reading Room and Library
A wide range of Newspapers, Magazines and Periodicals on file. New books regularly received.
Join Up!
Make the League better through your influence

Commercial Printing : :
High class printing of all descriptions promptly and : : neatly executed : :
Pamphlets Programmes
Posters Letterheads
Envelopes Billheads
Admission Tickets
Etc. Etc.
Prompt delivery on every order
Herald Printing Office
Alice Arm

Let us Help You with Your Christmas Gifts
Fine Silver Plate Fancy China Ware Club Bags
Pen and Pencil Sets Skates Eveready Flashlights
Ganong's Chocolates
T. W. FALCONER Alice Arm
GENERAL MERCHANT

Christmas Presents
We have a large stock of high grade goods suitable for Christmas presents, including ladies Silk scarves, Sweaters, Silk Dresses, Silk Hose, etc. Everything suitable for Christmas.
LEW LUN & Co., General Merchants
West Side of Smelter ANYOX, B. C.
OPEN UNTIL 10 P.M.

KITSAULT CAFE
ALICE ARM
Meals Served at All Hours
BREAD AND PASTRY ALWAYS FOR SALE
GUS. ANDERSON, Proprietor

- MEAT MARKET -
ALICE ARM
WHOLESALE AND RETAIL
Dealer in Fresh, Salt, and Smoked Meats, Fish and Poultry
W. A. WILSON, Proprietor

Candies, Magazines, Stationery,
Proprietary Medicines, Toilet Articles, Etc.
W. M. Cummings, Agent for all Vancouver Daily Papers
Post Office Building, Alice Arm

GRANBY CONSOLIDATED MINING, SMELTING & POWER Co. Limited
Producers of Copper, Coal, Coke, Benzol and Ammonium Sulphate
Purchasers of Ores of Copper and Siliceous Ores of Gold and Silver
MAIN OFFICE:—Anyox, B. C.

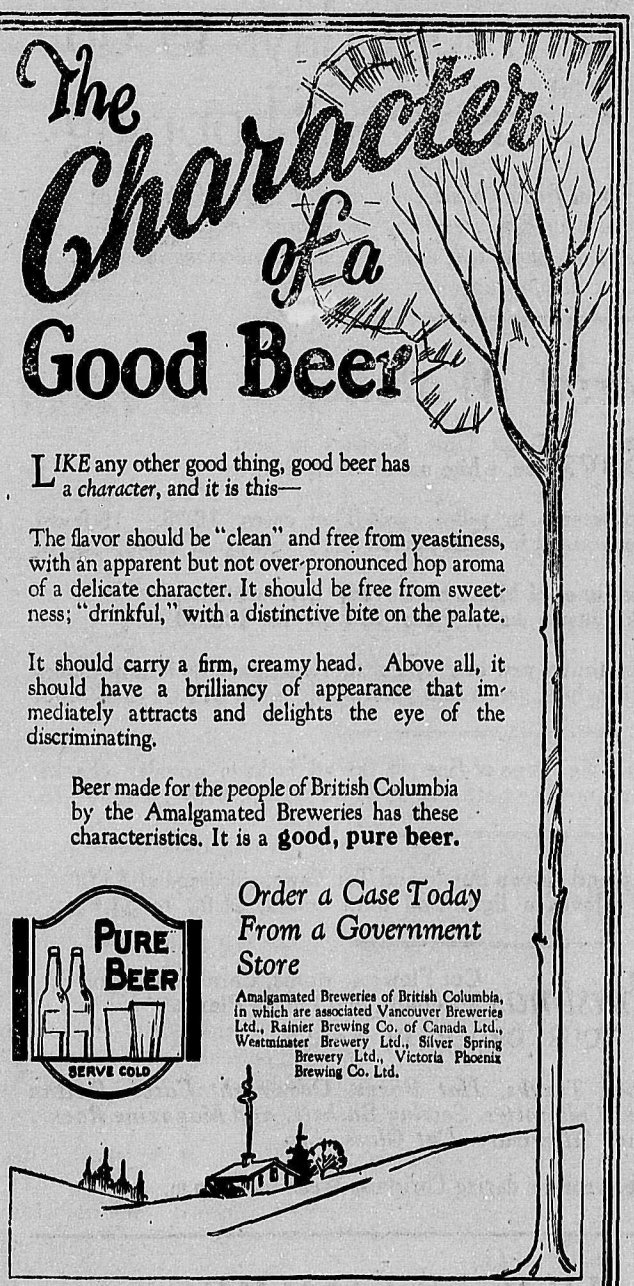

This advertisement is not published or displayed by the Liquor Control Board or by the Government of British Columbia.

ALICE ARM NOTES

A larger number of the Alice Arm people than usual are spending holidays in the south this winter, which is conclusive proof of the prosperity prevailing during the past year.

Wm. McFarlane, is doing assessment work on the Beverley Jones Group near the LaRose mine. He has spent the past 3 or 4 weeks there, and is continuing the present tunnel with very satisfactory results.

Mrs. A. Beaudin and son Bobbie, left on Monday for Vancouver. She will be joined later by Mr. Beaudin.

Mrs. J. Thomas left on Monday for Prince Rupert, where she is visiting friends. She returned home yesterday.

J. F. Wilcox, arrived in town yesterday, from Vancouver on a business trip. He is a frequent visitor in the north where he has a large circle of friends.

J. Keith, who has been receiving treatment at Anyox for three fractured ribs, arrived back yesterday.

Constable W. Smith arrived from Anyox yesterday, and is leaving again this morning.

Canon W. F. Rushbrook, held Sunday School and evening Service at the Anglican Church on Sunday last, which was much appreciated by townspeople. He left on Monday morning for Prince Rupert. He expects to again visit the camp in February.

T. W. Falconer left on Monday for Vancouver, where he will spend Christmas holidays with Mrs. Falconer and family.

The opening of the Alice Arm skating rink provides another means of recreation for those of Anyox who delight in chasing the hockey puck in a freindly game, or those who wish to keep in skating practice.

Juneau Alaska Shows Deficit

September operations of the Alaska Juneau showed the largest tonnage yet attained. In all, 345,300 tons was mined and trammed to the mill, yielding $182,500 or 53.14c. per ton, at a cost of $154,700, or 44.80c per ton. Operating surplus was $28,000, or $8.34c. per ton. Other expenditures and accrued charges totalled $37,000, leaving a deficit of $8,200 for the month.

Withdrawal of British copper interests from participation in the world-wide marketing activities of of the new Copper Exporters, Inc., was announced when the British Metals Corporation notified the association it would be unable to take out membership.

British Columbia prohibitionists are to meet in Vancouver next month to start a movement to make Canada dry. This will interfere seriously with international gatherings of mining men, if you may believe the delegates to Nelson and Cranbrook conventions this year—Mining Truth

After a man gets married he has less to say about what he or can not afford.

The average man isn't half so anxious to bet on a sure thing as those behind the game are to have him do it.

M. M. STEPHENS & Co. Ltd.

INSURANCE IN ALL ITS BRANCHES WRITTEN ANYWHERE

The oldest Financial Office in Northern B. C.

Office: PRINCE RUPERT, B. C.

B. P. O. ELKS

Dominion of Canada and Newfoundland

ANYOX LODGE No. 47

Meets every second and fourth Monday of the month

Hall for rent for dances, social functions, etc. on application to club manager

Anyox Community League

The Council of the League meets on the Second and Fourth Wednesday of each month, in Recreation Hall, at 7.30 p.m.

Welcome Hotel

Alice Arm

Comfortable Rooms for Rent

Tobacco and Soft Drinks
Pool Tables, Cigars, Cigarettes

A. BEAUDIN, Proprietor

H. M. SELFE

REGISTERED OPTOMETRIST

ANYOX

STOCKS & BONDS

We trade in all LISTED and UNLISTED STOCKS. Your orders promptly attended to Buyers or Sellers.

ARTHUR J. BROWN

720 Hastings Street W.
Vancouver, B. C.

Phone Sey. 5061

MEMBER VANCOUVER STOCK EXCHANGE

USE

GRANBY BENZOL

THE BEST MOTOR FUEL

FOR SALE BY THE GRANBY STORE ANYOX

Anyox Barber Shops

MINE AND BEACH

Alice Arm Electric LAUNDRY

OPPOSITE HERALD OFFICE

Clothes Cleaned and Pressed

J. LAIDLAW - - PROP.

Sunset Hotel

ALICE ARM

First-class Rooms for Rent, by Day, Week or Month

CENTRALLY LOCATED

J. THOMAS - Prop.

PIONEER HOTEL

Alice Arm

Comfortable Rooms for Rent By Day, Week or Month at Reasonable Rates

N. Sutilovich Prop.

A Radio!

Something new for a Christmas gift. It will entertain the whole family. Will last a lifetime and is something that you will never get tired of listening to

Demonstrated before selling. Every set guaranteed.
Prices from $65.00 up

Phone 317 O. J. HUTCHINGS Anyox, B. C.

Buy before the Boom

WHY BUILD ON THE INDIAN RESERVE?

Don't you want to own your own back yard? If you do the Alice Arm Mining & Development Co. will give you an idea. Buy a lot from them. They have the choicest residential and business lots for sale.

BUSINESS LOTS FROM $200 TO $500
RESIDENTIAL LOTS FROM $200 TO $300

Terms made to suit buyers. See Stephen Dumas, our agent, and build where you don't have to move.

S. DUMAS

Agent for the Alice Arm Mining & Development Co

Just Five more days to do Your Christmas Shopping

Selecting suitable gifts for ones friends has become a real art. If you have not already decided on what your gifts are going to consist, a visit to the various departments of our store, will draw to your attention many helpful suggestions

Wrist Watches

For Boys Good Time Keepers in neat size, white metal cases, $3.50

For Girls Jewelled Movements in yellow gold-filled cases, $6.75. 15-jewel guaranteed movement in white, green and yellow, gold cases, $8.75.

For Men Assorted lines of Men's high grade wrist watches, with luminous dials, from $11.00 to $39.50

For Ladies Everything that is new in shape or movement can be had in Ladies watches, in white, green and yellow gold, from $11.00 to $75.00.

Silk Socks For Men. Big range of fine silk thread Socks in popular checks, stripes and novelty patterns, at $1.00, $1.25, $1.50, and $1.75.

Gloves For Men, in Grey and Brown Suede and Tan Cape, silk-lined at $3.00 per pair. Wool Gloves in light and dark colors, $1.00 to $1.65.

Flowers for Christmas Cut Flowers, Mums, Carnations, Violets, Rosebuds, and Potted Plants.

GET YOUR ORDER IN EARLY

See our Range of Wardrobe Trunks, Hat Boxes, Over-night Cases, Rattan Chairs and Rockers, Walnut Cellarettes, Sewing Baskets, and Magazine Racks, China, Silverware, Cut Glass, Etc.

Store will be open evening's during Christmas Week until 7 p.m.

GRANBY STORES