A little paper with all the news and a big circulation

THE HERALD

Published in the interests of Alice Arm and Anyox, B. C.

$2.50 a Year Alice Arm and Anyox. $2.75 to all other points.

VOL. 11, NO. 39 | ALICE ARM, B. C., SATURDAY, MARCH 26, 1932 | 5 cents each.

Anyox Outplayed By Premier Badminton Team

The Premier quintette of Badminton players who visited Anyox along with the Basketball team recently proved their superiority, winning all competitions except that of the Ladies' Doubles. The visit of the Premier players aroused keen enthusiasm, and a large crowd greeted the smartly attired visitors as they stepped on the floor.

The results were as follows, the Premier names being given first in each case:

Ladies' Doubles: Mrs. Drysdale, and Mrs. Manning, 3-18-13; Mrs. Fricker and Mrs. Smith, 15-13 18.

Mixed Doubles: Mrs. Drysdale, and F. McPherson, 12-15-17; Mrs. Fricker, and S. Peters, 15-13-16. Mrs. Manning, and S. Embleton, 0-18-17; Mrs. Smith, and W. G. Johnstone, 15-13-14.

Men's Doubles: N. Langford, and F. McPherson, 15-4-15; T. Cloke, and S. Peters 5-15-4. F. McPherand S. Embleton 15-15; W. G. Johnstone, and S. Peters 5-8.

Men's Singles: N. Langford, 1-15-15; T. Cloke, 15-8-11.

Preceding the tournament the Anyox Badminton Club entertained the visitors at a banquet held in the Gymnasium. Forty-seven persons sat down to a most enjoyable repast.

On behalf of the Badminton Club Mr. R. Deeth, in a few well-chosen words, welcomed Premier players. Mr. N. Langford expressed the great pleasure they had in thus being afforded an opportunity of visiting Anyox, and their appreciation of the way in which they had been looked after. He hoped that a team of Anyox players would be able to visit Premier in the near future.

Following the tournament the visitors were entertained at the St. Patrick's Dance in the Elks' Hall.

Anyox Branch Community League Party Tonight

The first venture of the new Council of the Anyox Community League Mine Branch is to be a Card Party and Dance, planned for Saturday March 26th. Bridge as well as whist will be played, after which refreshments will be served, followed by dancing. Tom Stretton's Merrymakers' Orchestra will furnish the music.

The committee in charge are doing everything possible to make this function a success, and there is every indication that their object will be achieved.

Dr. J. T. Mandy Will Give Series of Mining Lectures

A. D. Yorke, secretary of the Alice Arm branch of the B. C. Chamber of Mines has received a letter from Dr. J. T. Mandy, resident mining engineer for the north western district, stating that he will arrive at Alice Arm on Monday morning in order to give a series of lectures to prospectors and others interested in mining.

The lectures will be held at T. W. Falconer's hall on Monday and Tuesday March 28th., and 29th. They will be given twice daily at 3 p.m. and 8 p.m.

Dr. Mandy is very familiar with the geology and ore occurrences of the district, having made an exhaustive study of them during his visits here, and his lectures should prove very interesting and instructive, especially to owners of mining properties.

Soldiers' Pensions Board Official Visit Anyox

Mr. E. S. Keeling, of Vancouver Pension and advocate for the Dominion Government, stopped off at Anyox on Monday last and met representatives of the Canadian Legion. He had time to enquire into two or three cases concerning soldiers' pensions, and purposes visiting Anyox in the near future. It was learned that there will be a Pensions Board held at Anyox some time in July. Ex-service men of the district who have matters concerning pensions or medical treatment to bring forward are asked to get in touch with the secretary of the Canadian Legion, who will in turn communicate with Mr. Keeling.

On a recent visit to Prince Rupert ninety-five cases were handled, and many men who had not been receiving disability pensions were now registered and would duly receive same. This was chiefly brought about through the co-operation of the Canadian Legion with with Mr. Keeling.

Granby Co. Omits Dividend

Directors of the Granby Mining Company, meeting in New York last week, omitted the regular quarterly dividend, stockholders were advised. On December 16 last the rate was cut from 25 cents to 12 1-2 cents.

Non-payment of dividend at this time was reported due to the poor condition of the copper market.

Enjoyable Card Party and Dance Held Alice Arm

The most successful social event of the season was the card party and dance given by the Junior Sports' Club of the Alice Arm School on Saturday evening, and held at the Alice Arm Hotel.

Cards were played at eight tables from 8 to shortly after 10. The winners were: Ladies' first prize, Mrs. Ed. Petersen; consolation, Mrs. E. Moss. Mens' first prize, Mr. G. Anderson; consolation, Mr. H. Besner.

The posters, advertising the affair, which were the work of the school children, were displayed on the wall, and the first prize was awarded to John Studdy by the audience.

Dancing followed cards, and a very enjoyable evening was spent dancing to the music of the Alice Arm Orchestra, who excelled themselves in their rendering of various numbers, encores were asked and freely given.

The Junior Sports' Club netted the sum of $13.45, which will be used for repairing the school playground and purchasing seeds for a flower garden.

Large Number Attend St. Patrick's Dance On 17th.

The ladies of the Catholic Church are to be congratulated on the success of the St. Patrick's Day Dance, which was this year held in the Elks' Hall.

A large crowd of local dance lovers were present, and the number was augmented by the basketball and badminton visitors from Premier. Ths whole evening was one of keen enjoyment.

A pleasing novelty was the dancing by the three pupils of Mrs. V. S. McRae, Miss. Barbara Lee, and Miss Flora Cavers executing a very dainty and graceful Spanish Dance which charmed the audience. Miss. Agnes Krusick danced her way completely into the heart of everyone when she gave the Irish Jig, her light and dainty style fairly bringing down the house. After an excellent supper the company enjoyed a set of quadrilles, and then continued the modern dances until 2 a.m. The music supplied by Harry Ward's orchestra was very much enjoyed. As should be the case at all these functions, Old Man Depression simply did not exist.

Premier Won Fourth Game of Basketball Series

The final clash of the series of games between Premier and Anyox was played on Friday, March 18th. Premier being victors by 26 to 24 after a fast and brilliant exhibition of basketball. It was truly a ding-dong go, and the last quarter as exciting a game as has ever been witnessed in Anyox.

The Premier team was in excellent form, and every man was keen to secure the honors of the series. Ed. Smith was their "shooting star," scoring five baskets. J. Curzon, the steady reliable and the speedy Stewart got three apiece. S. Smith also secured one.

The Anyox boys were just as keen and willing. Time and again they came close to making further scores, but luck seemed against them for once. Dodsworth and Sanderson were thoroughly reliable at guard, while Steele and Calderoni shone on the forward line, the latter securing three baskets and the former two. Dwyer made three and McDonald one. On the series Premier was three points ahead, winning two games, of the four played. The visitors returned to Stewart by the Mogul on Friday night, after a visit to Anyox which had been enjoyed by all concerned.

Pulp Mill Will Be Built At Prince Rupert

Unless something unforseen happens, a pulp mill, capable of producing 200 tons of pulp per day will be in operation at Prince Rupert within the next 18 months. This was revealed by Mr. F. L. Buckley at Prince Rupert last week. The promoters of the mill are composed of men from Minneapolis, St. Paul and New York and the principals of a southern shipping Co.

The plant will be established at Seal Cove and will consume 700,000 feet of logs daily. The pay roll will be approximately $36,000 per month. It will be several months before construction is commenced.

BIRTH AT ANYOX

Born to Mr. and Mrs. W. O. Boyce, at the Anyox General Hospital, on Friday the 18th., a son.

Mr. E. Ross Oatman, of the Public Works Department at Anyox, will succeed Mr. Hoskins, Government Agent, who left Anyox recently for Duncan.

Anyox Golf Club Hold Meeting and Elect Officers

The Annual Meeting of the Anyox Golf Club was held on the 21st. in the Recreation Hall, 56 people being present. Mr. W. R. Lindsay occupied the chair.

The report of the secretary, Mr. D. McLeod, covered in detail the various phases of the year's activities. Mr. Gigot submitted the report of the Greens' Committee, showing the various improvements to greens, fairways, and club-houses The report of the Match Committee was submitted by chairman Geo. Lee, and dealt with the large number of tournaments held during the year and the excellent prizes offered.

On behalf of the Ladies' Club Mrs. Wenerstrom, captain, and Mrs. Fricker, secretary, submitted reports.

The election of officers resulted as follows: Honorary President, Chas. Bocking; Honorary Vice-Pres., W. R. Lindsay; President, Geo. Lee; Vice-president, C. O. Fricker; Secretary, Don McLeod; Captain, H. R. Taylor; Vice-captain, J. L. Stewart; Executive Committee, D. C. Roy, W. F. Eve, J. McConnachie, H. Cathro, R. Cutler, F. Pearson. Among the general matters discussed was that of dues for the coming season, and also that of proposed improvements.

The chairman of the Greens and Match Committees will be elected at the next Executive Meeting.

Mr. S. H. Hoskins Is Transferred to Duncan

Mr. S. H. Hoskins, Government Agent at Anyox, has been transferred to Duncan, V. I., as successor to Mr. James Maitland Dougall, who has been superannuated. Mr. Hoskins has spent 37 years in the service of the Government. He commenced as a police officer on February 11th. 1896, under Superintendent Hussy, on the islands adjacent to that to which he now returns. He has spent nineteen years in the north. Working as he has in Anyox in co-operation with Constable S. Service, it is a coincidence that Mr. Hoskins swore in Constable Service as an officer in the Provincial Police eleven years ago, at Smithers.

Although in Anyox only a short time, Mr. Hoskins has made many friends, a large number of whom were on the dock on Wednesday the 23rd. to bid him farewell.

Advertise in the Herald

Alice Arm & Anyox Herald
Issued every Saturday at Alice Arm
Alice Arm and Anyox $2.50 Yearly
Other Parts of Canada, $2.75
British Isles and United States, $3.00
Notices for Crown Grants - - $15.00
Land Notices - - - - $15.00
Transient Advertising, 50c. per inch
Contract Rates on Application.
E. MOSS, Editor and Publisher.

The budget, which was presented to the Legislature last week by Hon. J. W. Jones, minister of finance, is proving a bitter pill to swallow. Heavier taxes are to be imposed, and the people of British Columbia are now asked to pay for the spending orgy indulged in by the governments of the province for the past ten or fifteen years. The credit of the province has been stretched almost to the breaking point. A halt has now been called and the work of repairing the damage will commence. Not for several years will the government be able to pose as the benevolent old gentleman who scattered wealth with a lavish hand whenever requested. The people of the province now realize that they are the ones who eventually have to pay. The limit is reached in regard to borrowing money. The provincial gross debt is $142,461,483. A stupendous sum for our small population. Last year the debt was increased by $12,187,322, but this was due principally to the large sum of money spent in caring for the unemployed, and also to falling revenues. The lavish expenditures of individuals, municipalities and governments have ceased. Individuals ceased reckless spending over two years ago. Municipalities last year realized the perilous position in which they were being placed, and now the Provincial Government seems to be fully awake to the gravity of the financial situation of the province. Individuals have long learned to live within their income. Mining companies and others, through necessity, have cut their expenditures in every conceivable way, so that they may carry on. The Provincial Government is also forced to follow suit or become bankrupt. It is an illusion to think that all the Government has to do when funds are low is to raise the taxes. Taxes cannot be paid if the people have not the money to pay them. There is a limit to tax raising. The higher taxes are raised at the present time the less money will be paid in the treasury. The only way in which the present Government can extricate themselves from the present financial difficulty is to adopt the policy of the individual and live within their income.

Both political parties---Conservative and Liberal---are inclined to blame the people of the Province for the present heavy Provincial debt. We are to blame to a large extent for allowing the Governments of the past fifteen years to so enormously increase the debt without any remonstrance whatever, we should therefore be somewhat sparing in our criticism, We condoned the policy of borrowing when times were good. The miserly Government who withheld funds for numerous projects when called upon to disburse them was not popular. We demanded government assistance in a thousand different ways and we got it. We now have the pleasure of paying for it. The present depression should teach us a lesson. But will it?

SUN LIFE EXECUTIVE APPOINTMENTS

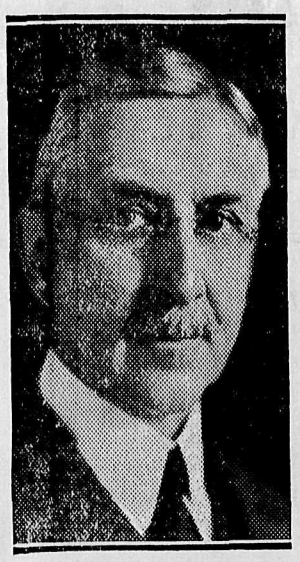

ARTHUR B. WOOD,
formerly vice-president and chief actuary, becomes vice-president and managing-director.

E. A. MACNUTT,
treasurer of the Sun Life Assurance Co., has been appointed vice-president and treasurer.

British Picture Films May Oust American

The Motion Picture public is waking up to the fact that the British pictures may outdistance the Hollywood product both in quality and quantity, judged by recent showings of British pictures in this country and America. These productions have been of the highest quality.

The tremendous strides made by British pictures in the past three months are evident in British features like "The Speckled Band," "The Skin Game,"and "Uneasy Virtue."

With the next twelve months British pictures may become Hollywood's most serious menace to the international market. This may sound absurd to the American whose only idea of the English talkies is the crude stuff that was being shipped a year ago, but it is known as a very real fact, judged by present-day showings.

British producers report plans to turn out 200 full length features in 1932. This output will be the second largest in the world.

The British film companies are establishing exchanges in European countries. Hollywood's grip on Europe ended with the silent film. Of the 200 films to be made in England in 1932 it is estimated that 72 will have either French or German versions. Hollywood's attempt to make foreign language versions has been a dismal failure, due to high costs and incompetence.

Col Hiam Will Join Manchurian Commission

Vancouver, March 19th—Colonel T. A. Hiam, Assistant to President Canadian National Railways, with headquarters at Vancouver, will leave shortly to join the Manchurian Commission of the League of Nations now in China in an advisory capacity. The following official statement was issued this morning.

"The Manchurian Commission of the League of Nations, headed by Lord Lytton, which is now in China, has invited Col. T. A. Hiam, Assistant to the President, Canadian National Railways, Vancouver, to act as Technical Adviser for Railway matters. The Dominion Government, having given its sanction, Col. Hiam has been granted leave of absence by the Railway for this purpose."

Heavy Snows May Produce Spring Floods

Owing to the heavy snowfall and the great depth of ice on streams and rivers in the interior heavy spring freshets and summer floods are feared by the settlers. The bridge over the Fraser River at Quesnel is usually 40 feet above water. Latest reports show that the ice is now about eight feet from the bridge, and plans are being considered to dynamite the pack before the spring movement begins.

B. C. May Compete In Egg Pulp

The possibility of a market in Great Britain for B. C. eggs in the form of frozen pulp, is pointed out by the Hon. T. G. Coventry, Markets Representative, in a letter to Mr. W. W. Duncan, Director of the market Division. It is pointed out that at present the Chinese sell from 40,000 to 46,000 tons per annum of this egg pulp in the United Kingdom at about £70 per ton, and there is no difficulty about its preservation in cold storage. It is used largely in baking and cooking, and appears to offer an outlet for surplus eggs.

MEN'S RUBBERS

Men's Rubbers with 16 inch leather top, Miner brand, $7.00 Rubber Boots three-quarter length, brown $7.25, black $6.50. Low Rubbers, 7 inch top, black $3.25, brown $3.95. Storm Rubbers for dress wear, Sitka and Miner brand $1.25.
COME AND LOOK THEM OVER

LEW LUN & Co.
General Merchants, Anyox — West side of Smelter
OPEN UNTIL 10 P.M.

GENERAL OUTFITTERS

We carry at all times a Full Line of First Class Groceries; also Heavy and Shelf Hardware. Clothes, Boots, Shoes and Rubbers of all descriptions. A large stock to choose from

T. W. FALCONER Alice Arm
GENERAL MERCHANT

THE LEAGUE IS FOR YOU!!

League members benefit all ways, and especially as patrons of the Picture Shows. Note these low prices to Community League members and their families: Men, one show a month at half-price. Ladies, all the time, 25c. on presentation of Membership Card. So join the League and take an active interest in all its doings.

THE LEAGUE IS FOR YOUR BENEFIT

MINING IN BRITISH COLUMBIA

In 1930, among the Canadian Provinces, British Columbia was the leading producer of Silver, Lead and Zinc.

In this Province, 45 per cent. of Canada's silver, 97 per cent. of the lead, and 93 per cent of the zinc were produced.

British Columbia has produced over $1,260,000,000 worth of mineral products.

About 200,000 square miles of unexplored mineral bearing lands are open for prospecting.

Practically every mineral known to be found on the Continent occurs to some extent in British Columbia

A special report on placer mining in British Columbia is available, and may be obtained, together with copies of the Annual Reports and Bulletins (one of which contains a synopsis of the mining laws) upon application to

THE HONOURABLE THE MINISTER OF MINES, VICTORIA, B. C.

Signalling Trains Through New Quebec Tunnel

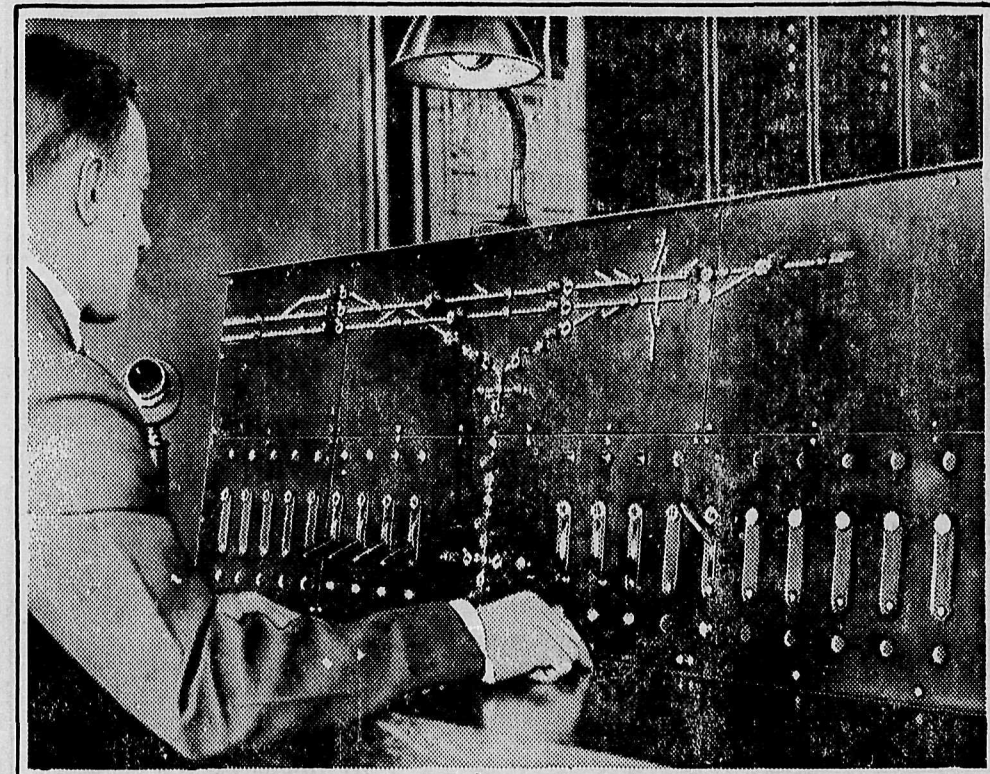

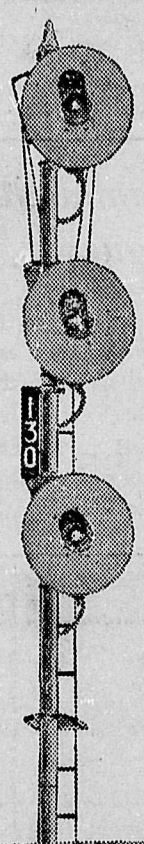

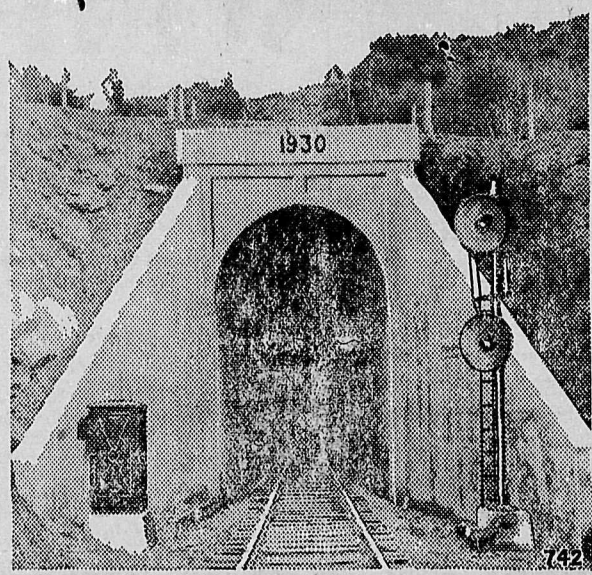

Through a mile-long tunnel, under the historic Plains of Abraham, where Wolfe defeated Montcalm and won Quebec and Canada for Britain in 1759, passengers from the Canadian Pacific Railway Company's palatial White Empresses make their first entry into Canada, from the Wolfe's Cove docks, joining the main line of the world's greatest transportation system at St. Malo, thus saving a long trip through local terminals and speeding up their journey to Montreal and their respective destinations beyond. The signal system in connection with the new tunnel is of particular interest, for it not only handles trains through the tunnel and on to the main line, but covers tramline and railway crossings which are made on the way to the tunnel mouth at the land end. A signal cabin on the main line, at the outskirts of the city, houses the control system. The operator faces a board, shown in the top picture, which consists of a number of electric levers for opening and closing switches and also has 20 rotary buttons, for operating the lights of a like number of signals at various points on the trackage covered. By the same board, the operator is able to locate his train or trains at any moment. It will be noted that the control board is practically a map of the tunnel tracks, the numbers on it corresponding to those on the signal posts. The line running down the board is the tunnel and the lines across the top of it represent the tracks of the main line. The signals to engineers from the posts are made by means of red, yellow and green lights, indicating "stop", "caution" and "proceed", respectively. The system was supplied by the General Railway Signal Company, and installed by the C. P. R's signal forces.

Montreal Symphony Orchestra On Air

This is the Montreal Symphony Orchestra which will broadcast a Fireside Symphony Hour every Saturday between 5.30 and 6.30 p.m. E.S.T., starting Saturday, Feb. 21, over the network of the Canadian Pacific Railway Company's Telegraphs from Winnipeg to Halifax. It will play symphony concerts of a very high order and the conductor, Mr. Douglas Clarke, Dean of the Faculty of Music, McGill University, (inset) has drawn up a series of programmes which will be representative of three centuries of music.

The programmes will be chronological in character and each will be representative of music written between the 17th, century and the present. They will begin with works or part of works by Bach, Handel, Haydn or Mozart, continue with Beethoven or Brahms, then go on to Wagner or Tschaikowsky, and conclude with the moderns. English composers will be prominent in the concerts, including such moderns as Elgar, Holst and Vaughan Williams, while an early English Tudor composer will also be heard.

In this way the concerts will be representative of the best in music for the last three centuries, in which the art of composing reached its height, and every listener following the ten programmes already projected will acquire a knowledge of music which it would take the ordinary concert goer years to get, apart from the enjoyment of listening.

The Montreal Symphony orchestra has earned high praise from critics, and its range of subject matter as well as its perfection in technique is remarkably well developed. The concerts will be broadcast from Tudor Hall, in Montreal, and are made possible by the Canadian Pacific Railway.

Don't Rob Yourself

During these tight times by failing to take advantage of the advertising columns of the Herald

If you have anything to sell, whether it is a piano. a radio, phonograph, an admission ticket to a dance, concert or card party, Life or Fire Insurance, something to eat, wear or smoke, an auto ride, or whatever you have to sell: then

Advertise it in the Herald and Increase Your Sales

Managers of social affairs are reminded that an extra ticket or two sold pays for an advertisement, and the others sold through advertising are all clear profit

ISN'T IT WORTH CONSIDERING?

We will gladly write your advertisement for you, if necessary, and display it to the best possible advantage

The Alice Arm Mining and Development Co.

LIMITED

Announce a Drastic Cut in Prices of all Residential and Business Lots at Alice Arm

Prices have been Slashed from $1000.00 to $200.00, and to as low as $25.00, or at least a 75 per cent. reduction on all lots

Now is the time to secure a good Business Lot or a Residential Site for a Summer Cottage

Prices of Individual Lots, terms and all other particulars may be obtained from E. Moss, Sole Agent, P. O. Box 8, Alice Arm, B. C.

BUY NOW: WHEN THE PRICES ARE LOW

Spooks Defeat High School By 13 to 9 Score

Determined to upset the winning streak of High School girls, the Spooks waded in aggressively in the game on Friday the 18th., and came out on the large end of the score of 13 to 9. It was an excellent inning, the Spooks showing some really nice combination work which the students did not seem able to check. D. Grigg showed up well for the losers, netting three baskets, P. Bushfield securing another, while for the Spooks T. Gordon and Jean McDonald got two apiece, H. Calderoni and K. Eve a singleton each. With the account just about balanced the next clash should be interesting.

First Aid Examinations Will Be Conducted Next Week

For those who have been attending First Aid classes at the Beach during the past session, examinations for St. John Ambulance Certificates will be conducted by Dr. Learoyd commencing Wednesday, March 30th. The classes conclude on Monday the 28th. Those wishing to sit for examinations are requested to get in touch with Fred Graham as early as possible.

ANYOX NOTES

Mrs. D. McIntominey, who has been for some time in Vancouver, returned to Anyox on Monday.

Mr. E. Omdahl was an incoming passenger from Vancouver on the boat of Monday last.

Mr. Harold Hague, who left Anyox with his parents several months ago for a visit to their home in England, returned on Monday last. Harold returned via the Panama Canal, and states that the trip was most interesting throughout.

Mrs. Nyholme returned on Monday last from a visit to Prince Rupert.

Mrs. J. Ion arrived by Wednesday's boat from Winnipeg, to take up her residence in Anyox.

Mrs. E. C. Stone and her daughter Lily were passengers on Wednesday to Vancouver, where they will reside.

The sad news of the death of her mother in Vancouver reached Miss G. McKenzie by wire on Saturday last. Miss McKenzie left for Vancouver by the "Catala" on Monday.

Gold Shipments to Ottawa Continue Heavy

Ottawa—Gold shipments to the Royal Canadian Mint from Canadian mines in February amounted to 196,791 ounces compared with 206,335 ounces in January. The current statistics indicate that gold mining is continuing at a high level during the early months of 1932.

ALICE ARM NOTES

J. A. McDiarmid, who has been receiving treatment at the Anyox General Hospital, returned home on Saturday greatly improved in health.

Mrs. G. Anderson, who has spent the past few months at Vancouver, visiting her daughters, returned home on Monday.

Arthur Bower, who spent the past two weeks here visiting his parents, Mr. and Mrs. W. B. Bower, returned on Monday to Prince Rupert to resume his duties at the Royal Bank.

Mrs. J. Wier left this morning for Anyox, where she will spend a few days.

Lee Intermelia, a former resident of Alice Arm was a passenger on Monday's boat for Anyox from Prince Rupert. He will join P. Williamson and J. Collins, who have secured a contract for cutting cordwood for the Granby Co.

Mr. Wm. Hanna arrived home on Thursday after spending a few days in Anyox.

Rev. W. B. Jennings of the Anglican Mission boat Northern Cross will conduct the Easter Sunday service at the Anglican Church tomorrow at 7:30 p.m. Sunday school will be held at 11 a.m. Holy Communion will also be held at 10 a.m.

Mrs. J. Wheatley's Parents Celebrate Diamond Wedding

Silver weddings are fairly plentiful, even in these days of hustle and bustle, golden weddings are rare, and diamond weddings are very seldom celebrated.

One of the latter, however, which is of local interest, was celebrated at Grand Rapids, Minnesota on March 10th. when the parents of Mrs. J. Wheatley of Alice Arm, Mr. and Mrs. A. Leui, celebrated their sixty years of married life.

They were married in 1872, and Mr. Leui was the 12th. white settler in Minnesota. They have had six children, all of which are living, also 25 grandchildren and 7 great grandchildren. Truly a remarkable record. Mr. Leui is 84 years of age and Mrs. Leui 81, and both are in good health.

Production of oil in the Red Coulee field, south of Lethbridge, in 1931 was 62,066 barrels, an increase of 11,000 barrels over the figures for the previous year.

H M. SELFE
REGISTERED OPTOMETRIST
ANYOX
Office: Opposite Liquor Store

Candies, Stationery, Proprietary Medicines, Toilet Articles, Etc.
W. M. Cummings, Agent for all Vancouver Daily Papers
Post Office Building, Alice Arm

TWO LOTS AND CABIN FOR SALE

Two lots near Suspension Bridge, Alice Arm, each measuring 60 feet by 120 feet, with good soil, together with 2-room Cabin, Woodshed, etc. Cabin contains 2 beds, 2 stoves, 3 mattresses, table and chairs. Price $250.00 cash, with an additional $75.00 to be paid government on lots. Apply P. Anderson, Alice Arm.

A well fixed person is one who got his new auto licence the first week they were on sale.

B. P. O. ELKS
Dominion of Canada and Newfoundland
ANYOX LODGE No. 47
Meets every second and fourth Monday of the month
Hall for rent for dances, social functions, etc. on application to club manager

SOUTH
WINTER SAILINGS
From Anyox for Stewart, Prince Rupert, Ocean Falls, Powell River and Vancouver, A.M. Thursdays.
Fortnightly service to Queen Charlotte Islands. Particulars on request.
TRAIN SERVICE
Passenger trains leave Prince Rupert Mondays, Wednesdays and Fridays at 3.00 p.m. for Edmonton, Winnipeg and points East.
For information call or write local agent or
H. McEWEN, D.F. & P.A.
Prince Rupert, B.C.
Canadian National
V-4

Established 1849
LAMB'S RUM
AGED, BLENDED AND MATURED AT THE LONDON DOCKS
"Lamb's Fine Old Navy"
PROOF OVERPROOF
Old and Good!
Ask the British Navy!
On sale at Liquor Vendors or direct from Government Liquor Control Mail Order Department, Victoria, B. C
This advertisement is not published or displayed by the Liquor Control Board or by the Government of British Columbia

PIONEER MESS CAFE
ANYOX B. C.
Bread, Cakes, Pastry, Catering
SPECIAL DINNERS ARRANGED ON REQUEST
PHONE 273

Anyox Community League

The Beach Council meets on the Second and Fourth Wednesday of each month, in the Recreation Hall, at 7 p.m.

The Mine Council meets on the First and Third Thursday of each month, in the Mine Hall, at 7.30 p.m.

Commercial Printing : :
High class printing of all descriptions promptly and : : neatly executed : :
Pamphlets · Programmes
Posters Letterheads
Envelopes Billheads
Admission Tickets
Etc. Etc.
Prompt delivery on every order
Herald Printing Office
Alice Arm

Time to Relax and Refresh

On any occasion when good fellows get together there comes a pause for relaxation and refreshment. Then that's the time B. C. Bud shares the honors in making the party a complete success.
This lager, so perfectly brewed from only the choicest malt and B. C.-grown hops, has a satisfying strength and a rich full flavor that defies substitution.
Order it by the carton. It costs no more for this convenience.
COAST *Breweries* LTD.
VANCOUVER, B. C.
Brewers and Bottlers of
SILVER SPRING LAGER OLD MILWAUKEE LAGER
$2.20 Per Dozen
At Government Stores
C B-11
This advertisement is not published or displayed by the Liquor Control Board or by the Government of British Columbia

Sell It!
If you have anything to sell, try a Classified advertisement in the Herald. Our rates are very moderate.
Someone may need that article you don't require.
A small Ad. may bring lots of
$ $ $ $ $ $ $ $