A little paper with all the news and a big circulation

THE HERALD

Published in the interests of Alice Arm and Anyox, B. C.

$2.50 a Year Alice Arm and Anyox. $2.75 to all other points.

VOL. 11, NO. 42 — ALICE ARM, B. C., SATURDAY, APRIL 16, 1932 — 5 cents each.

31

Phyllis Bushfield Wins First Prize for Life Insurance Essay

In the recent essay competition for High School pupils on the subject "Life Insurance as a Savings," Miss Phyllis Bushfield was the winner of the first prize. The second prize was awarded to Miss May Barclay and the third prize to Robert Nelson. The judges were Mrs. R. O. Cutler, Mr. D. McLeod and Mr. T. L. Davies.

The competition was sponsored by Mr. Sam Jabour, Northern British Columbia representative of the Sun Life Assurance Co. of Canada. The winning essay follows:

We all know that the idea of saving is not a new one. All through the ages men have known that they must store food for that period of the year when the ground is frozen and nothing can be produced. Some men, too, have saved portions of the money which they have received in different ways for a time when they may need it.

There are different ways of saving money. The best are by life insurance, investments, and deposits in banks. Here, we shall try to show why life insurance is the most dependable and safest way of saving.

Many people resolve to save through regular bank deposits, with a view to having a fixed amount obtainable after a period of years, but frequently through lapses in their deposits they fall far short of the intended amount. With an insurance policy, however, they have a definite plan before them and the company reminds them of their deposit each year, co-operating with them in every way possible to see that they reach their objective.

Generally bonds are reliable invesements to make but in times of depression even they depreciate in value. Insurance, regardless of conditions, does not depreciate.

Some may ask: "Why is it so important to save?" One very good reason is for the education of your children. The education necessary to obtain good positions is increasing every year and many parents are realizing the necessity of a college education for their children. Before the time arrives things may have happened to hinder the parents' resolution concerning the higher education of their children. Some companies assure this through special educational policies, or by ten or fifteen year endowments taken out during childhood.

Another good reason for saving is to provide for one's old age. An endowment policy expiring at fifty-five, sixty or seventy will do this.

A third reason is to build an estate. After having a life insurance policy for three years you may borrow on it or use it for collateral. Also, an ordinary life insurance policy assures the beneficiaries a permanent investment of unsurpassed security.

Especially in these times of depression, life insurance is a valuable asset. One paper says: "The one real backing many now possess is their life insurance policies and the security those policies represent." Statistics tell us that out of every hundred who resolve to save, only five, at the end of ten years, keep their resolution, but out of every hundred who take out life insurance sixty-five, at the end of ten years, still have their policies.

We hope that the facts set forth here will show that life insurance is the most dependable and safest method of saving.

Plans Made For Big Football Season

Football! The bang of the ball, the tricks of the toes, the runs, dribbles, passes, and the shots at goal!! Do not such thoughts quicken the pulse and tingle the blood? Very soon football in Anyox will be underway.

Active preparations are being made to form four senior League teams instead of three as heretofore. These will take certain districts or departments, as for instance the Mine, the Smelter, the Beach, the Offices and Stores. An effort is being directed towards securing a number of the younger players, who will have their own team or will be distributed among the senior teams. The latter plan will give them the more experienced footballers, and will assist in maintaining a better balance all round. Practice nights will be set aside for the younger players, who will be carefully coached in all departments of the game. With four teams in the League two games can be played each week, each team thus playing only one League game each week. The Community League is prepared to give all the assistance possible, so that everything points to a real good football season.

BIRTH AT ANYOX

Born, to Mr. and Mrs. Harold Marshall, at the Anyox General Hospital, on Wednesday, April 13th, a son.

Mine Branch A. C. L. Will Hold Card Party

On Monday, April 25th, the Mine Branch of the Community League will hold another Card Party and Dance in the Mine Hall. As at previous functions, the committee are leaving nothing undone that will make for a successful evening. There will be prizes for whist as well as for bridge, followed by supper, after which the guests will dance to the music supplied by Tom Stretton's Merrymakers' Orchestra. What more could be wished? Those who have attended these functions know how enjoyable they are; those who will go for the first time have a treat in store.

Oddfellows' Card Party And Dance Greatly Enjoyed

Filled to overflowing was the Oddfellows' Hall at Anyox on Friday the 8th, when the Oddfellows and Rebeccas combined for another of their periodical Card Parties and Dances. An astonishing number of people were present, and a most delightful evening was spent. Tom Stretton's Merrymakers' Orchestra was in a large measure responsible, as their splendid music, full of pep and rythmn, was most enjoyable.

At whist the first prize for the ladies went to Mrs. L. Levoir, while Mrs. Watkins, of the Mine, was obliged to wear the dunce-cap. For the men, "Sparky" Johnston created a sensation by winning the first prize, while A. E. McDonald retired ignominously to the foot of the class.

After the cards delightful refreshments were served, and dancing proceeded until the early hours of Saturday. The Oddfellows and Rebeccas are to be congratulated on the success of these social functions, which seem to come just at the right time and are greatly appreciated by all who take advantage of them.

Political Maneuvers Being Planned Atlin and Prince Rupert

An article appearing in the Stewart News on April 8th. states that in addition to T. J. Shenton running as a labor candidate in the next provincial election, it is also rumored that an independent candidate will take the field.

The article states that in connection with Mr. Shenton's candidature, it is reported that a plan has been formulated as follows: To approach Mr. Pattullo, leader of the Liberal party in B. C., to arrange if possible, for H. F. Kergin sitting member during the past 12 years for this riding, to withdraw from the contest, leaving Mr. Shenton a clear field to oppose whoever may be chosen as the Government candidate. If such an arrangement can be made, Labor, which counts on having some 700 or 800 votes in Prince Rupert will not oppose Mr. Pattullo in that city, but on the other hand, if it can not be, then a labor candidate will be put up in that riding also.

APRON SALE AND AFTERNOON TEA

Anglican Church Parish Hall, Friday, April 22nd.

ALSO HOME COOKING AND CANDY

The public are heartily invited to inspect the many useful articles which will be offered for sale

Tennis Season Makes Early Start

Tennis in Anyox is already an actuality! Though covered with four feet of solid ice and snow a few short weeks ago, the courts have been cleared, washed, repaired; and ambitious players are practicing!

Due credit for this should be given to secretary Oatman and member Bert Field. When the snow stood up like a solid wall against them they still shovelled on. Other enthusiasts turned out for the work of repairing and preparing, and Anyox tennis players are fortunate in thus having the A.C.L. courts ready in record time, despite heavy snowfalls all winter. An enjoyable tennis season seems assured.

Golf Tournament Will Be Held Tomorrow

Golf is away to a flying start, and the season is in full "swing." A Mixed two-ball foursome will be held on Sunday, April 17th, over 18 hole course.

Partners will be drawn Saturday afternoon. Prizes for winners and runners-up.

To help things along a night-school for golfers has been started in Anyox, with classes every Tuesday. Bobby Jones himself is the instructor!! All you have to do is to attend the Picture-show. There are twelve lessons in the course, and they are most instructive and interesting.

ALICE ARM NOTES

Mr. and Mrs. Ed. Peterson left on Monday for Prince Rupert. Mr. Peterson will proceed to Queen Charlotte Islands, where he expects to spend the summer, and Mrs. Peterson will spend a month at Prince Rupert.

Paddy Clune, who has been indisposed for some time, left on Saturday for Anyox General Hospital where he will receive treatment.

The last card party of the season sponsored by the Alice Arm Athletic Association will be held at the Club House this evening, commencing at 8:15 p.m. sharp. Refreshments will include hot dogs, rolls, doughnuts and coffee.

The snow is fast disappearing and patches of bare ground are now to be seen. The first auto made the trip from town to the wharf on Thursday.

ANYOX NOTES

Mr. H. Hanson, who left Anyox a few months ago on a visit to his home in Denmark, returned on Monday last.

Continued on page 4

Three More Bowling League Games Decided

Interest in bowling during the second half of the League schedule is just as keen as in the first half.

Two games were played on Thursday the 7th., McColls team beating the Foundry rather decisively, and the Bantams accounting for the Bulls of the Woods in no uncertain style. In the former game the teams were as follows:

Foundry, W. Jones, T. Buchanan F. Whitehouse, H. Ward. McColls, J. Dixon, W. Hindmarsh, H. Hallcrow, J. McColl. The latter won all three games.

In the game against the Bantams the following were the players on the Bulls of the Woods' team: J. Smith, R. O. Cutler, J. J. Cody, Geo. Lee. The Bantams were: H. Johnston, W. J. Johnston, A. Horner, Alex. Wright. The Bantams won the three games.

On Tuesday the 12th, the Foundry succumbed to the Bulls of the Woods, who won two games out of three. The scores however were close. The Foundry players were: W. Jones, T. Buchanan, H. Ward, J. Hanson, while their opponents were: J. Smith, Geo. Lee, T. W. Cavers, J. J. Cody.

In this game J. J. Cody tied his previous high score of 257, and again had the misfortune to leave one pin standing on his last throw. He is very definite however in his intention to beat this score before the season is over.

Sale of Work at Anglican Church Parish Hall

Another of those interesting sales of work for which the ladies of the Anglican Church are noted is to take place on Friday the 22nd. This time the event takes the form of an Apron Sale and Afternoon Tea.

Aprons and similar articles are always in demand, as well as home cooking and candy, and the Women's Auxiliary of the Anglican Church know exactly what to provide in order that the afternoon may be one full of interest to visitors. Many useful and some fancy articles will be on sale, and everyone is heartily invited to pay a visit to the Parish Hall on that day.

Walter Stenton Leaves For England

Walter Stenton, who has been in Anyox for the past six years, left on Wednesday for a visit to his home in South Shields, England. He will be greatly missed by his friends here, especially in musical circles, as he was always ready to give his services to the cause of the community generally. Walter had the misfortune to lose his mother by death about a year ago, and this trip has been contemplated since that time.

Alice Arm & Anyox Herald
Issued every Saturday at Alice Arm
Alice Arm and Anyox $2.50 Yearly
Other Parts of Canada, $2.75
British Isles and United States, $3.00
Notices for Crown Grants - - $15.00
Land Notices - - - - $15.00
Transient Advertising, 50c. per inch
Contract Rates on Application.
E. MOSS, Editor and Publisher.

The report of Sir Alexander Gibb, British harbor expert, who has been examining harbors on behalf of the Federal Government, recently presented his report at Ottawa. In dealing with the problems of Vancouver his report stated that "he viewed arguments in favor of Peace River grain coming to Vancouver as very strong, but that this goal can only be obtained if the port is protected from the establishment of a competative port further north." From this we should judge that rightfully the terminus of a Peace River railway should be in the north, but because the Vancouver Board of Trade and other public bodies are bring pressure to bear for a Vancouver terminus it will be so. This means that the Peace River farmer will be called upon to pay for the haulage of his grain to Vancouver instead of a nearer northern port. It means that millions of dollars will be taken from the Peace River farmer in railway freights in order to feed the greedy maw of Vancouver. If such a base action is allowed it will clearly show that Vancouver has assumed the role of absolute supremacy over the rest of the province. It will mean that the whole northern part of the province will be forced to pay tribute to Vancouver to be used for the beautifying and enlarging of the city. Not since the time of ancient Rome has such an unjust tribute been imposed on a people. If Vancouver secures the terminus of the Peace River railway, the Northern British Columbian coast will remain more or less a sparsely inhabitated wilderness. If the north secures the outlet it means the establishment of a big city. A big city will provide a market for the produce of our northern farms, our logging camps, our sawmills and our fisheries. It means the development of our water powers, our mines and our highways, the creation of new industries and also numerous prosperous small towns. For those who are skeptical regarding the importance of a northern terminus we are publishing a news item received by us this week from Victoria, which is as follows:

Victoria, April 9th.—The immense natural resources in timber, coal and land suitable for cultivation of the Peace River block and surrounding country in Northern British Columbia are revealed in a detailed report tabled in the Provincial Legisiature recently by Premier S. F. Tolmie, according to the Natural Resources Department of the Canadian National Railways, who aided the province survey of the territory.

"A summary of the report states that bituminous coal of good quality and easily mined to the extent of 600,000,000 tons were found. Accessible timber resources were placed at 18,000,000,000 board feet. Of a total area of 20,000,000 acres, 2,230,000 are suitable for cultivation; 11,000,000 acres are suitable for grazing lands; 6,000,000 are considered unproductive and 893,000 have been alienated. The survey places the water power sufficient to produce 200,000 horse power. Geologists report that there are 3,630 square miles with lode mining possibilities and 9,400 square miles of favorable area for placer gold."

The above figures do not include the Peace River portion of Alberta, whose immense resources are tributary to a coast railway.

Output of Copper Being Considerably Reduced

Producers of copper which did not join the world accord adopted a short time ago to keep output at 20 per cent. of capacity, are producing less than they were estimated to when the needed curtailment was calculated. As a result, February world output was only about 70,000 short tons, compared with consumption variously estimated from 70,000 to 80,000 tons per month.

Under the new acccord world output will be reduced to 63,000 tons monthly and not improbably to 60.000. The production of those in the accord probably will be nearer 45,000 than 50,000, while the February results indicate less than 15,000 in a full sized month for those outside the accord.

"Waiter, there is a button in my soup."

Waiter (an ex printer): "Typograghical error. sir. It should have been mutton."

Claims Staked At Bear Lake For Miles Around

At Great Bear Lake all ground is staked solid six miles east, eight miles south, and six miles north of LaBine Point where the rich discovery of silver and pitchblende was made, according to the Northern miner, who has a representative in the field. According to this report, posts are planted 17 miles north of LaBine's discovery. Already numerous prospectors have arrived by air and Dr. Kidd and his assistants of the Geological Survey are erecting camp at Lindsley Bay. All flying machines in the area are reported booked up to capacity for the short period before spring thaw makes landing impossible until the lake is open early in July.

First prospecting in the spring will be done on Bismuth, Rad and Oro groups of Great Bear Lake Mines, followed by work on the Alta and Bear groups. Meanwhile preparations are being made with erection of camps and acquisition of new property.

B. C. Has Produced Some High Flag Poles

British Columbia has produced some notable flag poles. One at Kew Gardens, London, is 241 feet high. One exhibited at the Canadian National Exhibition in Toronto was 177 feet, a young giant of the forest 236 years old. The one for the University of British Columbia is 204 feet from base to tip. It tapers from 47 to 14 inches and contains 4,070 feet of lumber. The flag pole at the Vancouver Courthouse is 201 feet high.

MINING IN BRITISH COLUMBIA

In 1930, among the Canadian Provinces, British Columbia was the leading producer of Silver, Lead and Zinc.

In this Province, 45 per cent. of Canada's silver, 97 per cent. of the lead, and 93 per cent of the zinc were produced.

British Columbia has produced over $1,260,000,000 worth of mineral products.

About 200,000 square miles of unexplored mineral bearing lands are open for prospecting.

Practically every mineral known to be found on the Continent occurs to some extent in British Columbia

A special report on placer mining in British Columbia is available, and may be obtained, together with copies of the Annual Reports and Bulletins (one of which contains a synopsis of the mining laws) upon application to

THE HONOURABLE THE MINISTER OF MINES, VICTORIA, B. C.

THE LEAGUE IS FOR YOU!!

League members benefit all ways, and especially as patrons of the Picture Shows. Note these low prices to Community League members and their families: Men, one show a month at half-price. Ladies, all the time, 25c. on presentation of Membership Card. So join the League and take an active interest in all its doings.

THE LEAGUE IS FOR YOUR BENEFIT

"The Proof of the Pudding"—

LIFE insurance benefits.... can be Proved while you are still ALIVE!

LIVING policyholders of the Sun Life were paid in benefits during 1931 $68,000,000—THREE TIMES as much as beneficiaries of deceased policyholders.

This was due, partly, to the fact that trained Sun Life representatives, when selling insurance, counsel their policyholders how to secure a dual advantage —*the maximum benefit* to THEMSELVES, and the greatest protection to their DEPENDANTS.

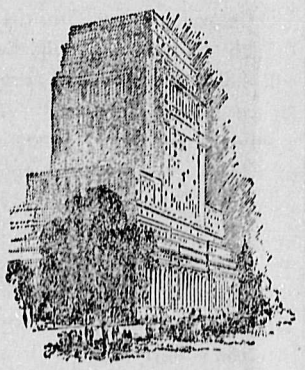

The insured no longer have to "die to win."

The wisest insurers vigilantly protect their policies and allow nothing to impair them. The Sun Life enjoys a remarkable record for the persistency of its business—largely the result of sound advice and expert service to its policyholders, by its representatives.

Sun Life representatives sold $528,000,000 new paid-for insurance last year, making the Company's total business in force over Three Billions —an impressive reflection of public confidence.

To-day prudent men are not only taking on MORE life insurance; they are doing so after consultation with competent representatives of such a company as the Sun Life.

Consult a Sun Life representative or return the attached coupon to the local or head office of the company:

Forward leaflet "The Popular Policy" (D. 45715) advertised in.....
Name.....
Date of Birth.....
Month.....Year.....
Full Address.....
.....

SUN LIFE ASSURANCE COMPANY OF CANADA
Head Office: MONTREAL

S. J. Jabour, Northern B. C. Representative
Prince Rupert, B. C.

Principals in Heroic Sea Rescue

On the afternoon of Saturday, March 12, there was enacted off Halifax a true drama of the sea, replete with all the best traditions of "those who go down to the sea in ships." The salvage ship Reindeer, herself on the way to aid a vessel in distress, became a wreck and sent out an S.O.S., which was picked up by the Canadian Pacific liner Montcalm, bound from Liverpool to Halifax. Captain A. Rothwell, her commander, at once altered course and raced to the sinking Reindeer. When within two miles, volunteers were called for and a lifeboat, under command of Second Officer H. S. Knight, battled with wind and high seas for nearly four hours to reach the stricken ship. Captain Rothwell handled the Montcalm so as to make a lee for the rescuers and kept oil going in their track. Captain Featherstone and his crew of 27, to say nothing of a police dog, were safely taken off and the return trip to the Montcalm made in about 15 minutes, thanks to the wind. The shipwreck victims were given a rousing welcome and their rescuers cheered to the echo by the Montcalm's passengers, who witnessed the entire event. Later, a purse was taken up for the volunteers and a silver cigarette case presented to Second Officer Knight. A telegram was also sent to E. W. Beatty, chairman and president of the Canadian Pacific Railway Company, commending the rescue work. The upper picture shows the crew of the Reindeer, with Captain Rothwell and Second Officer Knight, in uniform. Beside Captain Rothwell is Captain Featherstone. Lower picture shows the brave men who manned the Montcalm's lifeboat. In the foreground are Second Officer Knight and Captain Rothwell. Left to right from top are: Able-Bodied Seamen J. Carr; H. Addicott; L. Page; H. Pearce; J. Lawry and W. Hughes; Boatswain W. Doyle and J. Smythe, lamp-trimmer.

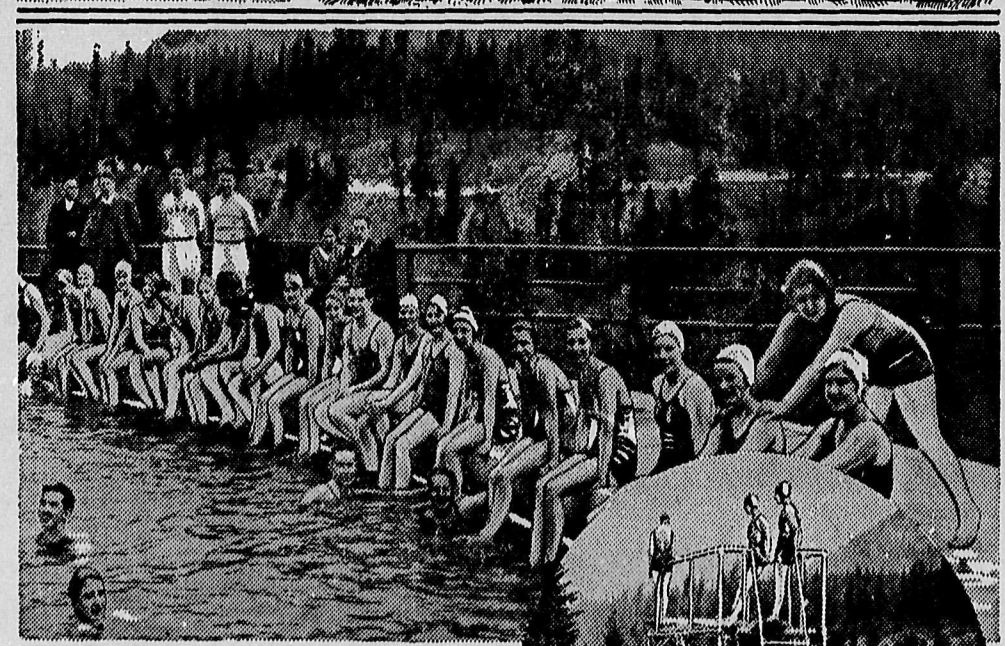

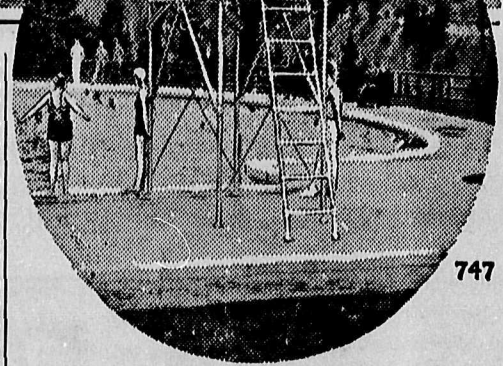

Beauty and Banff, the heart of the famous Canadian Rockies are synonymous and as like attracts like it is not surprising to find such a bevy of beauty as is shown in the accompanying pictures, disporting itself in the beautiful swimming pools of the Canadian Pacific Railway's palatial Banff Springs Hotel. There are two baths, one of naturally heated sulphur water and the other of ordinary stream water, both of which are extremely popular with the many visitors to the renowned summer resort. Recreations in infinite variety run the gamut of sports from golf to mountaineering. Real cowboys are on hand to take trail-riders through the innumerable passes of the historic mountains, while Stoney Indians and scarlet-coated "Mounties" add yet another touch to the already colorful scene. Banff is something that has to be seen to be appreciated. Its devotees come yearly from the four corners of the globe. There is always something new; always something to do, and when the long happy day is over, dancing to the smart orchestras in the spacious ball room of the hotel forms a fitting prelude to a restful night in the health-giving mountain atmosphere. Yes, Banff is beauty and beauty is Banff and the smiles on the faces of its mermaids speak volumes for the happiness of this great playground.

747

Herald Ads. Will Bring You Business

Don't Rob Yourself

During these tight times by failing to take advantage of the advertising columns of the Herald

If you have anything to sell, whether it is a piano, a radio, phonograph, an admission ticket to a dance, concert or card party, Life or Fire Insurance, something to eat, wear or smoke, an auto ride, or whatever you have to sell: then

Advertise it in the Herald and Increase Your Sales

Managers of social affairs are reminded that an extra ticket or two sold pays for an advertisement, and the others sold through advertising are all clear profit

ISN'T IT WORTH CONSIDERING?

We will gladly write your advertisement for you, if necessary, and display it to the best possible advantage

The Alice Arm Mining and Development Co.

LIMITED

Announce a Drastic Cut in Prices of all Residential and Business Lots at Alice Arm

Prices have been Slashed from $1000.00 to $200.00, and to as low as $25.00, or at least a 75 per cent. reduction on all lots

Now is the time to secure a good Business Lot or a Residential Site for a Summer Cottage

Prices of Individual Lots, terms and all other particulars may be obtained from E. Moss, Sole Agent, P. O. Box 8, Alice Arm, B. C.

BUY NOW: WHEN THE PRICES ARE LOW

Anyox Notes

Continued from Page 1

Mr. and Mrs. E. L. Sheperd arrived on Monday's boat.

Mrs. W. Wilby and Mrs. J. Campbell left on Monday for Victoria.

Mr. C. P. Ashmore returned on Monday from a business trip to Vancouver.

Miss Dorothy Davies, of the staff of the Mine Mess, was taken to the hospital on Friday last suffering from hemorrhage. Her condition is now much improved.

Mr. and Mrs. H. C. McEwan and family left on Wednesday for Carleton Place, Ontario, where they will reside.

Mr. and Mrs. W. R. Lindsay returned on Wednesday from a visit to Vancouver.

Mr. Malcolm McLean left on Wednesday for Vancouver. It is possible that he will take a trip to his home in Scotland very shortly.

Mr. C. Graham, who has succeeded Mr. Shenton as Mine Inspector for this district, arrived on Wednesday.

Mr. and Mrs. A. H. Mills and son arrived on Wednesday from Vancouver.

Mr. N. Campanella left on Wednesday on a business trip to Seattle.

Mr. T. W. Hall, School Inspector for Northern British Columbia, left on Wednesday to visit the schools at Stewart and Premier.

Anyox Man Awarded Judgement Against Serbian Society

Dusan Darsevich, who was injured in the Bonanza disaster, has been awarded judgement by Mr. Justice Fisher, in the Supreme Court against the Serb National Federation, a Benefit Society with head offices at Pittsburgh and lodges in British Columbia. The judge found that Darsevich was entitled to compensation on a basis of $30 monthly, with the result that judgment for approximately $340.00 is recovered. A claim for $400.00 for permanent disability was rejected.

When Friends - Drop In -

After a couple of hours of "Auction" or "Contract" . . . complete an enjoyable evening with a light repast of sandwiches, crackers, cheese and PHOENIX LAGER.

PHOENIX LAGER is sparkling, pure and healthful. It is so easy to serve, and many prefer it as a late evening beverage because it aids digestion and induces calm repose.

This advertisement is not published or displayed by the Liquor Control Board or the Government of British Columbia.

MEN'S RUBBERS

Men's Rubbers with 16 inch leather top, Miner brand, $7.00 Rubber Boots three-quarter length, brown $7.25, black $6.50. Low Rubbers, 7 inch top, black $3.25, brown $3.95. Storm Rubbers for dress wear, Sitka and Miner brand $1.25.

COME AND LOOK THEM OVER

LEW LUN & Co.

General Merchants, Anyox — West side of Smelter

OPEN UNTIL 10 P.M.

GENERAL OUTFITTERS

We carry at all times a Full Line of First Class Groceries; also Heavy and Shelf Hardware. Clothes, Boots, Shoes and Rubbers of all descriptions. A large stock to choose from

T. W. FALCONER Alice Arm

GENERAL MERCHANT

B. P. O. ELKS

Dominion of Canada and Newfoundland

ANYOX LODGE No. 47

Meets every second and fourth Monday of the month

Hall for rent for dances, social functions, etc. on application to club manager

PIONEER MESS CAFE

ANYOX B. C.

Bread, Cakes, Pastry, Catering

SPECIAL DINNERS ARRANGED ON REQUEST

PHONE 273

Anyox Community League

The Beach Council meets on the Second and Fourth Wednesday of each month, in the Recreation Hall, at 7 p.m.

The Mine Council meets on the First and Third Thursday of each month, in the Mine Hall, at 7.30 p.m.

For Results Advertise in The Herald

Candies, Stationery, Proprietary Medicines, Toilet Articles, Etc.

W. M. Cummings, Agent for all Vancouver Daily Papers

Post Office Building, Alice Arm

H M. SELFE

REGISTERED OPTOMETRIST

ANYOX

Office: Opposite Liquor Store

Established 1849

LAMB'S RUM

AGED, BLENDED AND MATURED AT THE LONDON DOCKS

"Lamb's Fine Old Navy"

PROOF OVERPROOF

Old and Good!

Ask the British Navy!

On sale at Liquor Vendors or direct from Government Liquor Control Mail Order Department, Victoria, B. C

This advertisement is not published or displayed by the Liquor Control Board or by the Government of British Columbia

SOUTH

WINTER SAILINGS

From Anyox for Stewart, Prince Rupert, Ocean Falls, Powell River and Vancouver, A.M. Thursdays.

Fortnightly service to Queen Charlotte Islands. Particulars on request.

TRAIN SERVICE

Passenger trains leave Prince Rupert Mondays, Wednesdays and Fridays at 3.00 p.m. for Edmonton, Winnipeg and points East.

For information call or write local agent or

H. McEWEN, D.F. & P.A.
Prince Rupert, B.C.

Canadian National

V-4

Strengthening

ATHLETES and sportsmen know the body-building goodness of B.C. Bud. It is pure and wholesome, with high nutriment value. It contains essential elements that go to make strong, healthful bodies.

B.C. Bud has a delightful flavor of its own. It is brewed from only the choicest malt and selected B.C. hops. Order it in handy cartons of one dozen or half-dozen bottles. There is no extra charge for this convenience.

$2.20 Per Dozen

At Government Stores

A Product of

COAST BREWERIES

LIMITED VANCOUVER, B.C.

Also brewers and bottlers of

Silver Spring Lager — Old Milwaukee Lager

3

This advertisement is not published or displayed by the Liquor Control Board or by the Government of British Columbia.