A little paper with all the news and a big circulation

THE HERALD

Published in the interests of Alice Arm and Anyox, B. C.

$2.50 a Year Alice Arm and Anyox. $2.75 to all other points.

VOL. 9, NO. 18 — ALICE ARM, B. C., SATURDAY, NOVEMBER 2, 1929 — 5 cents each.

Britannia Co. Takes Over Dolly Varden Wolf and Railway,

The Britannia Mining and Smelting Co. have exercised their option on the Dolly Varden and Wolf mines, and have taken over these two properties. Price and terms of transaction have not been made public.

In addition to the taking over of the two mining properties, the Britannia Co. have also acquired control of the Dolly Varden railway, wharf, rolling stock and buildings at Camp 8. Also all equipment at Camp 8, the Dolly Varden mine and wharf warehouse

As the season is too late for the developing of the Dolly Varden and Wolf this year, no development work is planned until next spring. It is expected that next summer a considerable amount of money will be spent in repairing the Dolly Varden railway, and in developing the Dolly Varden and Wolf. The Toric mine, as stated, will be developed throughout the coming winter.

The acquisition of the Dolly Varden and Wolf was made directly after the visit of President W. J. Quigley and General Manager C. P. Browning of the Britannia Co. to the Upper Kitsault country.

The decision of the Britannia Co. in taking over the Dolly Varden and Wolf, railway, etc. is proof that they consider the Upper Kitsault country a rich mineral area. They are a company that does mining on a large scale. During the past year their geologists have made an intensive examination of the Toric and adjacent ground, and the result of their efforts is that they evidently consider the ore bodies large enough and values sufficient to undertake development on a large scale.

Officers Elected For Atlin Teachers' Association

The South Atlin Teachers' Association held its annual meeting last Saturday when the executive for the coming year was chosen. The Officers will be: President, Miss Hester Richards; Vice-president, Miss Doris Greenwood; Secretary Treasurer, Miss Elinor Ormrod; Executive members, Mr. D. J. Hartley and Mr. A. E. Vogee; Auditors, Miss Eleanor Heaney and Miss Jean Keith.

The possibility of arranging a convention of northern teachers at Prince Rupert was discussed and inquiries in this connection will be made. It was suggested also that an effort be made to attract the many former teachers in this neighbourhood to become associate members of the Federation. The fee of two dollars obtains, among other advantages, one year's subscription to the Federation's monthly magazine.

Option Taken Cariboo Group. Molybdenum Ore Extensive

The Cariboo group, consisting of four claims, situated on Lime Creek across the inlet from Alice Arm, has been optioned by D. S. Tate, mining man of Vancouver, The property is owned by J. Wells of Alice Arm.

The ores of the Cariboo run high in molybdenum. The surface showings are enormous. There are four big parallel zones, which together, have a width of 1000 feet, and can be traced for two claim lengths. The showings are only two miles from the beach.

Mr. Tate is also interested in the Tidewater Molybdenum, which lies directly across the inlet. This property is credited with having the finest molybdenum ore found in Canada, and lies directly on the waterfront.

These two properties comprise the largest known deposit of molybdenum ore in the Dominion. And lying as it does on tidewater the ore can be mined and treated at a very small cost. Every year for the past eight years ore from the Tidewater Molybdenum has taken first prize at the Vancouver exhibition.

It is not expected that these two properties will remain idle. It is understood that negotiations are being conducted with a big English mining concern for the taking over of the properties.

There is an increasing demand for molybdenum. It is used chiefly by big steel manufacturers in hardening and toughening steel. Other uses are also being found for it.

Alice Arm Was Named After Pioneer Lady

The town of Alice Arm derived its name from the narrow strip of water branching off from Observatory Inlet. How this piece of water received its name has been the source of much local speculation during recent years.

Dr. Geo. Hanson, of the Dominion Geological Survey Department, who has spent several summers in the district, gives the reason for the word "Alice" in his report covering his work here in 1928.

In the introduction of his report he states that: "Observatory Inlet was named by Captain Vancouver in 1793. Alice Arm was named in 1869 after Alice, wife of the Rev. Robt. Tomlinson who was in charge of the Church Missionary Society Mission at Kincolith." Exactly sixty years ago this pleasant piece of water was named. An enduring memorial to that pioneer lady of the north who forsook the comforts of civilization in order to be with her husband in ministering to the spiritual and bodily wants of the then savage inhabitants of the north coast.

Anyox Choral Society Gives Splendid Concert

The Anyox Choral Society afforded an excellent evening's entertainment on Friday last. Besides the credit due to those taking part, the affair constitutes also a considerable personal triumph for the Conductor, Mr. N. R. Redman. The performance was uniformly good. The acting in the musical sketches, "House Hunting" and "The Tea Shop" was very clever. Considerable talent was shown by those taking part.

With the ladies in white and the gentlemen in black the choir presented a good appearance on a stage which had received the utmost attention. Particularly striking was the stage setting for "Love's Old Sweet Song", the audience applauding both the decorative arrangement and the clever off-stage singing of the Choir. The male choruses were well rendered and received.

Individual performers achieved notable success, Mrs. R. Douglas' debut on the local stage evoking great applause.

This was the first appearance this season of the Anyox Choral Society, and it is hoped that they will hold several more concerts during the winter months.

The programme is as follows:

Part Song, "Land of Hope and Glory." Choir.

Tenor Solo, "Friend of Mine." R. Ridley.

Part Song, (a) "Keep on Hopin" (b) "Tell Me Not." Choir.

Male Quartette. Messrs. Anderson, Pinckney, Redman, Colclough,

Part Song (a) "Come to the Fair," (b) John Peel. Choir.

Contralto Solo, "If I might only come to You." Mrs. T. Pinckney.

Musical Sketch, "The Tea Shop" A. C. S.

Male Chorus, (a) "Sleep Gentle Lady." (b) Sleep, Pickanniny Sleep. Choir.

Contralto Solo, "Angus MacDonald." Mrs. R. Douglas.

Part Song, (a) "Old Fashioned Town," (b) "Loves Old Sweet Song," Choir.

Violin Solo, "Moto Perpetuo." C. Dennis.

Music Sketch, "House Hunting" A. C. S.

Closing Chorus, "Operatic Finale." Choir

The National Anthem

Leaves For South

H. J. Stevens of the Canadian Bank of Commerce left for the south on Wednesday. After a vacation he will resume duty with the Grand Forks branch. Mr. Stevens has been active in social and athletic circles and his departure is regretted.

Hallowe'en Dance Was Enjoyed By Large Gathering

The Hollowe'en Dance held on Monday evening at the Beach Gymnasium was easily one of the outstanding dances of the season. It was held under the auspices of the Anyox Hospital Ladies' Auxiliary, and to these ladies great credit is due for the excellent arrangements made and the success attained.

The hall was thronged with happy dancers throughout the evening. The snappy rippling music of the Novelty Six Orchestra kept everyone in perpetual motion. The sumptuous, appetising supper provided supplied the additional vim to those whose spirits had commenced to lag and the dance was carried on till the small wee hours.

Everyone was presented with a fancy paper hat which added to the gaiety of the scene.

The names of the ladies and their assistants who were responsible for the evening's entertainment were not available this week, but will be published in our next issue.

The hall was a riot of color with seasonable Hollowe'en decorations, and the general effect was very pleasing.

Golf Players Hold Another Tournament

Luckily for the Golf Club on Sunday there was an intermission in the steady downpour of rain. The fine day brought forth over thirty couples to take part in a mixed foursome handicap. Mrs. G. H. Stewart and Mr. Sid Peters emerged victors. Competition grows keener as the novices improve.

Among the arrivals on Wednesday were: J J. Hatta, J. Delish, P. Labraky and Mr. Potter.

Mrs. Lazoreck and Mrs. A. Pocheck arrived on Wednesday from the south.

Clearing Alice Arm Streets

The new streets of Alice Arm are being cleared by the Department of Public Works, so that the grading can be done next spring and sidewalks built. All brush has been cut and burnt, and stumps are now being removed and the larger trees felled.

It is planned to complete work on the new streets early next spring, so that residents will not be put to any inconvenience. A number of houses have already been moved from the streets on to the owners' lots. There is, however, quite a number to be moved before street work can be completed.

Fine Samples Of Ore Brought From New Mineral District

The mineral area of Alice Arm is big, but it is steadily being enlarged, by prospectors who are continually extending the boundaries. The latest extension is in that large territory lying between the Kitsault Valley and Hastings Arm, and from all reports it is a country well worth investigation.'

During the week, Jim Calvin brought in some fine samples of ore taken from veins located west of Haystack mountain towards Hastings Arm. He has spent several weeks prospecting in this new area, and states that it is a new country not yet prospected, but is full of promise.

The samples he brought in were from two distinct ore bodies, which he located and staked. One bunch of samples carry lead, zinc, copper and silver, while the other is a grey copper ore that is expected to carry considerable silver values. He also had a few samples of ore carrying iron. It is similar ore as found at Hastings Arm and it is possible carries high gold values. The ores were found in a greenstone formation, samples of which were also brought in. Samples of the ores will be sent out for assaying. The width of the ore bodies was not determined, as time did not permit this work to be done.

Jim Calvin is a veteran prospector and next summer will spend considerable time in this area. He is a prospector that spends his whole time in the hills, developing his properties and searching for new finds,

This year he spent a part of the summer prospecting in the Smithers district and last year he prospected many of the islands on the coast and part of the mainland with an open boat. He has visited many mining camps, but is of the opinion that Alice Arm is the best of all, and plans to concentrate his efforts here during the next few years.

Mr. Evans Will Address Radio Meeting

The Radio Club has been given permission to use the Red Parrot for its meetings which takes place on the last Friday of each month.

At the last meeting the suggestion was made that a night class in radio building might be worth while. The prerequisite knowledge is, however, a consideration. Besides, it was pointed out, sets can be most conveniently obtained complete.

At the next meeting Mr. D. T. Evans will read a paper on Aerials, grounds, condensers and resistance.

Two magazines on radio have been added to the Anyox Community League Reading Room.

Alice Arm & Anyox Herald
Issued every Saturday at Alice Arm
Alice Arm and Anyox $2.50 Yearly
Other Parts of Canada, $2.75
British Isles and United States, $3.00
Notices for Crown Grants - - $15.00
Land Notices - - - - $15.00
Transient Advertising, 50c. per inch
Contract Rates on Application.
E. MOSS, Editor and Publisher.

Thanks to the researches of Dr. George Hanson of the Dominion Geological Survey Department, we now know how Alice Arm received its name. How the word "Alice" came to be given to the inlet branching off from Observatory Inlet has puzzled many northern residents. The word seemed meaningless, and nobody knew its origin. As far as we knew it did not signify anything or anyone who had any connection with the district. Now that we know it was named after the first white woman resident of the north, the name Alice Arm, takes on a different aspect. It is a name of which we may well be proud. It is a lasting memorial to that hardy pioneer lady Mrs. Alice Tomlinson, who sixty years ago was the only white woman in the north---probably the only white woman north of Victoria---who stood by her husband and assisted him in many womanly ways, in teaching the savage natives of the Naas River a purer religion, and ministered to them in sickness and distress. It is such self sacrificing women as Mrs. Tomlinson, that in days gone by, helped to lay the solid foundations of this rich and vast Dominion, and it is fitting that they should be honored by naming some place in their memory as a lasting tribute to their pioneer spirit.

Press reports of the past few weeks have carried big front page headlines informing us that the farmers of the prairie provinces are refusing to sell their wheat until higher prices can be obtained. They have ignored the law of supply and demand, governing foodstuffs that has been practiced since civilization began. The farmers may benefit this year in holding out for a higher price, but they are treading on dangerous ground. If they are successful they will give encouragement along the same lines to every other business, and the public will have to pay. Holding out for higher prices is all right until the other fellow follows suit. Suppose every other industry followed the farmers' lead, and held their products until higher prices were obtained. It would mean that living expenses would jump, wages would rise in sympathy, and no one would benefit in the end. Rising prices are termed a vicious circle that revolves round and round. High cost of living means high wages and high wages means high cost of living.

Mining Pure War Metal In North France

When a geologist speaks of the recent intrusion of an orebody, he means a little affair of a thousand million years. In northern France, however, exploitation of what might be called "disseminated" bodies of "native" copper, lead, and iron, which have been deposited within the last fifteen years, is now under way. These bodies are found over a tremendous area and at a comparatively shallow depth. Production from one department last year was about 1,000,000 lb. of copper and lead. Further details, as reported by The Associated Press, follow:

"Copper, lead, and iron, shot by the cannon of all the armies, are gathered by a peace-time army of 5,000 men and women. Other thousands of boys and girls help out family budgets with their daily load of metal.

"For ten years this has been going on and it probably will continue another five years. Every time a field is ploughed or harrowed more metal comes to the surface.

"The government, theoretically owns all this, but contractors have bought the right to it. There are crews of expert workers who pass from farm to farm, sometimes picking up the metal themselves and sometimes buying the heap already gathered by the farmer and his family.

"The enormous quantity of copper, thousands of tons, consists mostly of empty cartridges, an evidence of the millions and millions of shots fired by the armies that fought over this ground for more than four years."

Manufacturing in Canada in the past 30 years has increased 700 per cent, according to the Canadian government information bureau.

Speaking before Vancouver Rotarians, Hon. H. H. Stevens said that the B. C. Chamber of Mines did a great work with the limited funds at its disposal.

MINING CAMP SUPPLIES
A COMPLETE SERVICE
Powder, Caps, Fuse, Steel and Tools. Rain test Clothing, Stanfield's Underwear, Hand-made Boots. A full line of Quality Groceries for Mining needs.
BRUGGY'S STORE Alice Arm

WRIGHT & HINTON
LAND SURVEYORS
P. O. BOX 1604
PRINCE RUPERT
MINERAL CLAIMS

FIRE, LIFE AND ACCIDENT INSURANCE
Acadia Fire Insurance Co.
Globe Indemnity Co. of Canada.
Ontario Equitable Life and Accident Insurance Co.
RESIDENT AGENT:
Wm. T. TAMKIN
Mine - - - - Anyox, B. C.

B. P. O. ELKS
Dominion of Canada and Newfoundland
ANYOX LODGE No. 47
Meets every second and fourth Monday of the month
Hall for rent for dances, social functions, etc. on application to club manager

M. M. STEPHENS & Co. Ltd.
INSURANCE IN ALL ITS BRANCHES WRITTEN ANYWHERE
The oldest Financial Office in Northern B. C.
Office: PRINCE RUPERT, B. C.

ALICE ARM FREIGHTING COMPANY
GENERAL CONTRACTORS
Pack Trains, Saddle Horses and Heavy Teams
No Contract too Large or too Small
MILES DONALD Manager

Worthy of your Support
THE
Anyox Community League Reading Room and Library
A wide range of Newspapers, Magazines and Periodicals on file. New books regularly received.
Join Up!
Make the League better through your influence

BUILDING LOTS
ALICE ARM
Business Lots from $200 to $500
Residential Lots from $200 to $300
Robertson & Dumas
Agents for Alice Arm Mining and Development Co.

Advertise in the Herald

PIONEER MESS CAFE
ANYOX B. C.
Bread, Cakes, Pastry, Catering
SPECIAL DINNERS ARRANGED ON REQUEST
PHONE 273

Al. Falconer
Alice Arm
Baggage, Freighting, Pack and Saddle Horses
COAL & FINISHED LUMBER
Slab Wood Cut any Length
Every Order Given Immediate Attention

Fall Clothing
Keep dry during the wet season. We have every kind of Waterproof Clothing, Slicker Coats, Pants and Hats for work. For dress wear we have a large selection of Rainproof coats in the latest patterns and colors.
Rubbers for work or evening wear.
LEW LUN & Co.
General Merchants, Anyox West side of Smelter
OPEN UNTIL 10 P.M.

Fall Clothing
We carry a Full Line of Men's Clothing for Fall Wear, including Mackinaw Shirts and Pants, Waterproof Jumpers and Overalls, Hats, Etc.
T. W. FALCONER Alice Arm
GENERAL MERCHANT

British Columbia
Department of Mines
British Columbia, the Mineral Province of Canada, has produced up to the end of 1928, $1,114,210,411. worth of mineral products.
AN EXPANDING INDUSTRY
Annual Mineral Production Values:

1919	$33,296,313	1925	$61,492,242
1921	28,066,641	1928	65,372,583
1923	41,304,320	1929 (Estimated)	70,000,000

Gold, placer and lode, silver, copper, lead, zinc, coal, and many miscellaneous minerals make up this output.
The Annual Reports of the Minister of Mines and Summary Reports, bulletins, etc., dealing with the mineral areas and mines, may be obtained, free of charge, on application to:—
THE HON. THE MINISTER OF MINES, VICTORIA, B. C.

Can of Carbide Explodes In Face of Stewart Miner

Stewart News

Nels Lyngheim, a miner employed at the Mountain Boy, is making a satisfactory recovery from the effects of a painful and what might have been a very serious accident at the Mountain Boy mine. Last Saturday he had occasion to open a carbide can and was greeted by an explosion, having his face and hands badly burned. He was rushed to the Stewart hospital and has since been under the care of Dr. W. A. Whillans.

Will Hudson Bay Railway Be a Success

The Hudson Bay railroad has reached the point where Hon. Charles Dunning and party have been able to travel over it from Churchill to The Pas in 24 hours. It will be ready for passenger traffic next summer.

That means that this "Northeast Passage" is nearing its supreme test. Another year should answer the old, old question as to whether the Bay will be a practical outlet for the wheat of the prairie.

Everyone hopes that it will. These hopes are strengthened by the fact that those most intimately connected with the building of the road have grown more optimistic as the work progressed.

Still everyone will await the supreme test with something akin to bated breath.—Nelson News.

"Don't you think the water is awfully hard here?"

"Yes, but it rains harder here."

Oil Companies Favored By Investing Canadians

Development of oil producing companies is now proceeding in Canada at a much more rapid rate than in quite a number of years. The public imagination has been fired by the success attained by several enterprises, particularly in the Turner Valley field. This interest has been further accentuated by the fact that, owing to the general softness displayed by mining stocks, funds which would have used to further the development of mining companies have been diverted to the oil industry.

Do business problems worry you or are you a golfer?

Forest Ranger Killed By Bear At Juneau

Jack Thayer, forest ranger, was mauled to death early in the week by a big brown bear. He was cruising timber at the time and came upon the bear suddenly.

The body will be taken to the home of the parents at Rainier, Ore., for burial. Services will be conducted by the American Legion.

Federal Mining and Smelting Company, a Guggenheim organization, has paid dividends from mines of $23,933,162.

Over half British Columbia's population is concentrated on the lower mainland within a 37-mile circle of the Vancouver city hall.

Winter Airplane Service To Lonely North

To Canada's far northern outposts, Aklavik and Herschel Island, once absolutely remote from communication of any kind during the long white months of winter, airplanes, manned by aces of treacherous aerial trails, soon will be winging their way on regular schedule, carrying to the trader, hunter and trapper, mail and merchandise from the "outside," and returning speedily with the products of the great wilderness—furs for the world markets.

The planes will carry "His Majesty's mails" to the bleak, lonely little trading posts between Edmonton and Aklavik and Herschel Island on the extreme northwestern coast of Canada, a distance of some 2000 miles. Radio, which came to the posts of the traders, to the camps of the hunter and trapper but a short while ago, bringing with it news of the outside world, now will have as its auxiliary the airplane in brushing away for ever the loneliness which once descended with the advent of winter.

More than 1,100,000 tourists came to British Columbia this year and spent in the neighborhood of $35,000,000, it is estimated by the publicity bureau officials.

Welcome Hotel
Alice Arm
Comfortable Rooms for Rent
Tobacco & Soft Drinks Cigars, Cigarettes
MEALS AT ALL HOURS
A. BEAUDIN, Proprietor

ANYOX COMMUNITY LEAGUE

Beach Recreation Hall: Pictures: Tuesdays, Thursdays, and Saturdays

Mine Recreation Hall: Pictures: Wednesdays and Fridays

POOL, BILLIARDS, SMOKES, Etc

Help the Organization that Serves You

For Results Advertise in The Herald

CANADIAN NATIONAL RAILWAYS

STEAMSHIP AND TRAIN SERVICE

S. S. Prince George sails from **Anyox** for **Prince Rupert** and **Vancouver** via **Stewart** each **Wednesday** at 12.00 midnight.

S.S. Prince Charles or Prince John leaves **Prince Rupert** for **North** and **South Queen Charlotte Island** ports fortnightly.

PASSENGER TRAIN SERVICE FROM PRINCE RUPERT

Trains leave **Prince Rupert Daily** except Sunday, 11.30 a.m., for Jasper, Edmonton, Winnipeg, direct connections for all points East and South.

For Atlantic Steamship Sailings or further information, apply to any Canadian National Agent, or to **R. F. McNAUGHTON, District Passenger Agent Prince Rupert, B. C.**

Sunshine and Showers—New Version

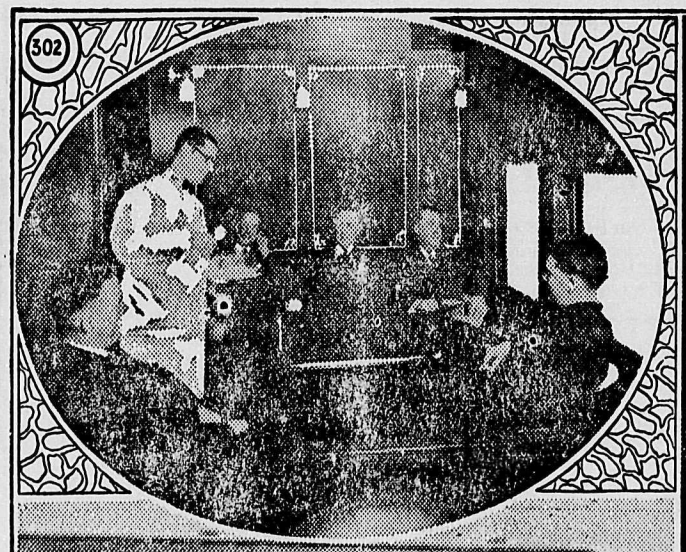

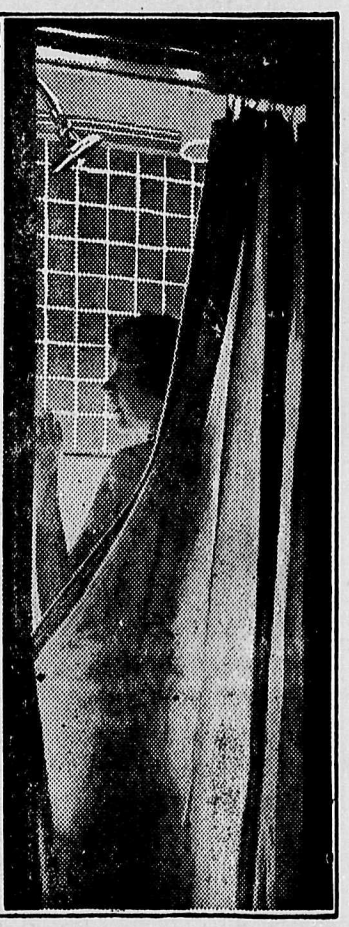

Above is an interior of the men's smoking-room, below a view of the rear end of the "solarium" car. The lady on the right demonstrates the shower bath.

Over ninety thousand dollars has been spent on each of the new "Solarium" cars designed for use on the long-distance all sleeping car trains of the Canadian Pacific Railway. Fifteen of them have been built at the Company's Shops at Montreal, and the one pictured above; the River Thames, will be one of those in use on the Trans Canada Limited. These cars are given over entirely to the use of the passengers and contain, among other things, two green-tiled shower baths, a ladies lounge, a large smoking-room, an observation lounge and a Solarium. This latter, which takes the place of the open platform is glazed with vita-glass which admits all the beneficial sun rays, and permits an unbroken view in luxurious comfort. The main observation lounge and the ladies lounge are furnished in various tapestries. The smoking-room and the Solarium in soft leather, blue and red in the smoke-room and sand colored in the rear compartment. A small buffet will provide refreshment as auxiliary to the dining car which is also of new and novel design.

Alice Arm The Bonanza Silver Camp of B. C.

We invite you to investigate the mining shares now being offered in Alice Arm properties and recommend Kitsault-Eagle Silver Mines Ltd. (N.P.L.)

British Colonial Securities Ltd.
Suite 312, Standard Bank Building, Vancouver
Alice Arm Representative: A. McGuire

THE ALICE ARM MEAT MARKET
W. A. WILSON, Proprietor
WHOLESALE AND RETAIL

Dealers in Fresh, Salt, and Smoked Meats, Fish, Poultry, Butter and Eggs
Equipped with Modern Cold Storage Plant

ADVERTISE IN THE HERALD

Locomotive and Lumber Drops Into River

What might have been a serious accident occurred on Saturday, when the gasoline locomotive, hauling two cars of lumber, owned by the Britannia Mining Co. plunged into the Kitsault river at the entrance of Mud Creek canyon on the Dolly Varden Railway.

The locomotive was manned by J. Trinder and L. O'Connor, both of whom managed to escape from the cab before the engine struck the water. It was a narrow escape, especially for the former, who extricated himself none too soon.

The cause of the accident was the collapse of a small bridge across a creek. The engine had cleared the bridge, but the lumber cars were not so fortunate. They were carried into the Kitsault river, dragging the engine with them, a distance of about 25 feet.

The work of hauling the outfit back on to the track was undertaken by Al. Falconer during the early part of the week, and the engine is again in running order,

ALICE ARM NOTES

W. S. Livingstone arrived on Thursday from Scarsdale, N. Y. He will make an examination of the Tiger mine.

E. G. McBride, inspector of beer parlors, arrived on Thursday from the south.

E. R. Oatman, accountant for the Public Works Department, Anyox, was a visitor in town during the week.

E. G. Davidson left on Monday for Vancouver after spending a week here. During that time he examined the Elkhorn Group on Hastings Arm.

W. MacDonald left on Monday on a visit to Prince Rupert.

Constable W. Smith of Anyox spent a day or two in town during the week.

The Alice Arm Athletic Club will hold a Hard Times Dance in T. W. Falconer's hall this evening, commencing at 9 p.m. Refreshments will be provided by the ladies. For admission bring a dollar bill, wear your old clothes and a smile.

The Anglican Church building has been purchased by Nels Olsen.

ANYOX NOTES

Mrs. A. S. McRostie left on Wednesday on a visit to Vancouver.

Mr. and Mrs. A. Knox left on Wednesday for Vancouver. Mr. Knox has been in charge of operations at the Saddle mine, Hastings Arm during the past summer.

Mrs. M. Irwin was a southbound passenger on Wednesday.

T. Sullivan arrived on Wednesday from Stewart.

When in doubt as to what yon should smoke choose an El Doro cigar.

Mr. and Mrs. Douglas were outbound passengers on Wednesday. They will visit at numerous mining centres before taking up residence in the east.

Mr. and Mrs. W. Craig arrived on Wednesday from the south.

Mr. and Mrs. N. W. McLeod and daughter Ellen returned on Wednesday from a vacation. Mrs. McLeod and daughter have spent the summer in the east and Mr. Mc Leod met them at Vancouver.

Mrs. W. Ballentine and daughter arrived home on Wednesday from an extended visit in the east.

W. Lazorick arrived from the south on Wednesday.

J. McLeod was an arrival on Wednesday's boat.

Commercial Printing : :

High class printing of all descriptions promptly and : : neatly executed : :

Pamphlets Programmes
Posters Letterheads
Envelopes Billheads
Admission Tickets
Etc. Etc.

Prompt delivery on every order

Herald Printing Office
Alice Arm

Trail Would Probably Help New Area

That a rich mineral country lies between the Kitsault Valley and Hastings Arm has been proved. Prospectors have made the trip over to Hastings Arm on several occasions, althongh no trail is available. It would probably be a good policy if a trail was constructed at an early date, so that prospectors could take in supplies and thoroughly explore this mineral area.

Advertise in the Herald

H. M. SELFE
REGISTERED OPTOMETRIST
ANYOX
Office: Opposite Liquor Store

MINERAL ACT
(Form F.)

CERTIFICATE OF IMPROVEMENTS

NOTICE

"Moose No. 1," "Moose No. 2," "Moose No. 5," "Moose No. 6," and "Bing Fraction," Mineral Claims, situate in the Naas River Mining Division of the Cassiar District. Where located: about 22 miles up the Kitsault River on the East side of river and joins the "Silver Horde No. 2," Mineral Claim on the south.

TAKE NOTICE, that I, Miles Donald, Free Miner's Certificate No. 11697-D, and John Strombeck, Free Miner's Certificate No. 35818-D, intend, sixty days from the date hereof, to apply to the Mining Recorder for a Certificate of Improvements, for the purpose of obtaining a Crown Grant of the above claims.

And further take notice that action, under section 85, must be commenced before the issuance of such Certificate of Improvements.

Dated this 2nd. day of October, A. D. 1929.

MILES DONALD
JOHN STROMBECK

Advertise in The Herald

PIONEER HOTEL
Alice Arm
Comfortable Rooms for Rent By Day, Week or Month at Reasonable Rates
N. Sutilovich Prop.

Anyox Community League

The Council of the League meets on the Second and Fourth Wednesday of each month, in Recreation Hall, at 7.30 p.m.

Candies, Stationery, Proprietary Medicines, Toilet Articles, Etc.
W. M. Cummings, Agent for all Vancouver Daily Papers
Post Office Building, Alice Arm

ADVERTISE IN THE HERALD

KITSAULT CAFE
Alice Arm
MEALS SERVED AT ALL HOURS
Bread and Pastry Always for Sale
Gus Anderson
Proprietor

MEN'S DEPARTMENT

MEN'S UNDERWEAR

Yes! We stock the well-known brand of Tru-Knit Underwear. To those men who would prefer a good soft quality cotton combination, we can recommend the "Tru-Knit" Brand. In weights to suit the present climate conditions. These combinations are of the spring needle knit which stands for perfect fit and comfort and are, also, spliced in points of wear giving it durability,

Combinations with short sleeve and ankle length, medium weight. Price $1.50
Combinations with long sleeve and ankle length, medium weight. Price $2.50

DRY GOODS DEPARTMENT

New shipment of Kiddies' Eiderdown Bath Robes, very warm and cosy, colors blue, pink, and red figured. Sizes 8 to 10 years, $3.25. Sizes 12 years, $3.95
Infant's Flannelette Night Gowns, hemstitched and embroidered, price 80c.
Infant's Kimonas, pink and blue, price $1.75

SHOE DEPT.

Set the Children's Feet in the Right Path!

SEE THAT THEIR SHOES ARE

HURLBUT CUSHION-SOLE Shoes for Children

Mothers, experienced in the ways of children's shoes—who know how hard the average child is on his footwear—buy Hurlbut's, knowing that "Hurlbut's" last practically twice as long as ordinary shoes and therefore, cost much less per day's wear. Apart from price considerations, they are scientifically lasted to take care of the growing foot, and allow "room to grow for every toe." x01

HARDWARE

O'Cedar Polish, 50c., 25. Liquid Veneer, 60c., 30c.
Nonsuch Stove Polish, 25c. Brasso, 60c., 30c., 20c.
Silvo, 20c. Silver Cream, 35c.
Stove Enamel, 20c. Johnson's Wax, $1.00
Jewel Wax, 75c. Poliflor Wax, 65c. and 30c.
Sunshine Wax, 80c. Ioco Wax, 60c.
Lemon Oil, 25c. Wearever Cleaner, 35c.
Brillo, 15c.

DRUG DEPT.

Epsom Salts, Extra Refined one pound tins, 30c.
Glycerine & Rose Water, 3oz. bottle..... 25c.
Dominion Hot Water Bottles, 3 quart. size, $2.25
Attachment Sets ..... 75c.
Vinolia Sweet Pea Soap, 3 Cakes in Box.... 70c.
Natol Mineral Oil Lubricant..... $1.00
Milk of Magnesia, 16 ounce bottles ..... 50c.

CONFECTIONERY

Assorted Caramels, Wrapped, per pound ... 45c.
Mixed Fruit Balls, per pound ..... 40c.

GRANBY STORES

NOW BEING DEVELOPED

Utility Mines No. 1 Limited have taken over the Tiger and Climax Groups in the Upper Kitsault Valley, and an intensive program of development work has been inaugurated.

For Full Information apply to the Fiscal Agents:

Utility Mining & Financing Co. Ltd.
830-831 Rogers Building, Vancouver, B. C.