A little paper with all the news and a big circulation

THE HERALD

Published in the interests of Alice Arm and Anyox, B. C.

$2.50 a Year Alice Arm and Anyox. $2.75 to all other points.

VOL. 5, NO. 33 — ALICE ARM, B. C., SATURDAY, FEBRUARY 20, 1926 — 5 cents each.

Who Won and Lost This Week's Basketball League Games

The Beach gymnasium was the scene of three basketball contests, on Friday evening February 12th.

The Store were unable to field a team in their game with the Concentrator, so the Mill boys took on the High School in an exhibition tilt which resulted in a win for the School team 25-12. Asimus was high man for the High School with 9 points. Pollard led the Concentrator with 5 points.

High School: Asimus-9, Clay, Lazorek-5, Lingren-2 McLachlan-2, Swanson-7.

Concentrator: Pollard-5, Thompson-2, McDonald-2, McTaggart-2, G. Moffatt-1, McConachie.

In the Ladies' League game, the Bluebirds took an easy win from the High School, 26-8. Mrs. Dwyer was shooting in fine style, netting 20 points. A. McLachlan at guard played an uphill game for the School team.

Bluebirds: Mesdames, Cody-2, Roy, McTaggart, Dwyer-20, Smith-2, Cutler-2.

High School: A. McLachlan, B. Chapman, T. Deeth, H. Wall-2, M. O'Neill-2, H. Dwyer-4.

In the senior fixture, the Elks won over the Gophers 29-24. As a result of this victory the Elks are tied with the Gophers for the first place. The play was fast and close, numerous fouls being called on both sides. B. Mitchell, the fleet Elks' forward, was high man with 16 points. Staines netted 8 points for the Gophers.

Elks: Hogben, B. Mitchell-16, Peters, Buntain-2, Sheen, J. Mitchell-5, Downs 6.

Gophers: Helpley-2, Stewart-4, Staines-8, Dupuis-4, Asimus, Bruce.

Don McLeod handled the whistle.

No games were scheduled for Monday night because of the St. Valentine dance held that evening.

Wednesday night, the Mine Intermediates being unable to field a team forfeited to the Concentrator, so only two games were played.

The Mine girls had a hard time with the Bluebirds for half a game but finally hit their stride and won out 17-9. The Bluebirds were leading 6-3 at half time but baskets by J. Calderone, V. Deane and H. Calderone put the Mine in the lead.

Mrs. Smith and Mrs. Cody played strong games at the guard positions for the Bluebirds.

Mine: V. Deane-4, J. Calderone-6, A. Scott, R. O'Neill, Mrs. Chapman, H. Calderone-7.

Bluebirds: Mesdames, Dwyer-2, Roy, Cutler, Cody-3, Smith-4.

In the Senior game the Mine suffered another defeat at the hands of the Gophers 41-25. Les. Lane played a steady game at guard for the Mine, also entering the scoring list with 7 points. Hill played his first game in the senior company and was a revealation, his reach enabling him to drop in 18 points.

Gophers: Stewart, Staines-9, Helpley, Bruce-2, Dupuis-2, Bell-10 Hill-18.

Don McLeod refereed.

Thursday night February 25th. the Anyox High School boys and girls' teams are leaving for Prince Rupert for a two game series with the Prince Rupert High School teams. The games will be played Friday night February 26th. and Saturday 27th. The Anyox teams will return Monday March 1st.

Alice Arm Mining Will Receive Impetus This Year

As spring approaches, it becomes more apparent that the mining industry of Alice Arm will receive a big momentum. Those of our citizens who have recently visited in the south, return with reports of numerous enquiries being made regarding the district. In mining circles on the outside it is admitted that Alice Arm has the promise of developing into a big producing camp, and it is the general opinion that the camp has now recovered from the injurious effect caused by the closing down of the Dolly Varden, over five years ago.

Local owners of mining properties are receiving enquiries from the representatives of influential mining companies, and it is certain that a considerable number of mining engineers will visit the camp this summer.

Occasionally a paragraph appears in the press to the effect that it is reported that the Dolly Varden and Wolf mines will be operated this year, but no public statement has yet been made by the company controlling the property.

After thoroughly sifting all reports published in the press, and from individuals, it is plain that the mining industry will receive an impetus this year, and that it will be of such forcefulness, the momentum will be sufficient for all time.

B. P. O. Elks Installs New Officers

Anyox Lodge No. 47, B. P. O. Elks, recently installed their new officers for the coming year. The installation took place at the Club room at the Elks' Home.

The new officers are composed of well known men of the town. The majority are old members of the organization, who have taken an active part in promoting its welfare whenever possible.

Under their leadership, the local Elks' Lodge will undoubtedly prosper and continue to gain in popularity.

Following are the new officers:

Exalted Ruler—B. M. Buck.
Leading Knight—H. Armstrong.
Lecturing Knight—C. Parmiter.
Loyal Knight—E. Johnson.
Treasurer—H. Kirk.
Secretary—E. G. Brown.
Tyler—J. Miller.
Inner Guard—J. Wier.
Trustees—Messrs. Down, Cranley and Williams.

Archdeacon Rix Pays a Visit to Anyox

The Ven. Archdeacon Rix was a visitor to Anyox during last week-end, in the interest of the Episcopal Endowment Fund for the Diocese of Caledonia.

There was a fair attendance at the meeting in Christ Church on Thursday evening, when the Archdeacon gave an interesting talk on the history of Diocese. On Sunday evening's Service, by request much of the address was repeated, closing with a stirring appeal to the congregatien to help liberally towards the amount necessary for the provision of the next Bishop's stipend.

There was a large congregation present, and so far the response has been most gratifying.

Elks Hold Successful Card Party and Dance

The local Elks Lodge put on a delightful card party and dance, on Friday February 12th. Cards were played from 8 p.m. until 10 p.m. The winners of the prizes, were: for bridge, Mrs. C. Ruckhaber 1st. prize; Mrs. W. Simpson, consolation; Mr. S. Armstrong 1st. prize; Mr. W. Crowe, consolation. Whist, Mrs. Frisk, 1st. prize; Mrs. J. Grigg, consolation; Mr. W. Upjohn, 1st. prize; Mr. J. Ritchie, consolation. The music was supplied by Mr. and Mrs. Pynn, Messrs. Jefferies, Jack, and Hutchings, and which was enjoyed by all present. Dancing continued until 1 a.m. The committee wish to thank the ladies who kindly donated cakes and sandwiches for the occasion.

ALICE ARM NOTES

A. F. Smith returned on Saturday from a business trip to Prince Rupert and Stewart where he was successful in disposing of considerable stock of the Kitsault River Mining & Development Company. There is a great renewal of interest in the Alice Arm district, he states, and it is the general opinion that the camp is on the eve of big developments.

See Al. Falconer for Freight and Pack Horses

Hans Peterson returned on Saturday, from Anyox, where he has spent the past few months at the mine.

Mrs. W. M. Cummings returned on Monday from a six week's trip to Vancouver, Seattle and other coast towns.

Charlie Linberg who is now at Anyox spent a few days in town during the week.

Harry Smith has commenced the construction of a small bungalow near the Tennis Court. The roof will soon be in place, and the building will then be shortly occupied.

Interesting Addresses at Anyox P. T. A. Meeting

At the monthly meeting of the Parent-Teachers Association held on Tuesday evening, February 16th Miss Duncan and Dr. H. S. Trefry addressed the meeting on "Child Welfare," and Dr. Davis played a few selections on the piano to the delight of everyone present. Miss Duncan in her address pointed out to the mothers the necessity of upright walking in their children for the benefit of chest development. The necessity of giving plenty of milk, and also to vary its uses, and the need of physical exercises. Miss Duncan complimented the mothers on the cleanliness of the School children of Anyox.

Dr. Trefry next addressed the meeting, taking as his subject the "Development of Character" He said that emotion has a great deal to do with the development of a child's character, and parents should take great care to study their children individually.

He also impressed the necessity of training at home, by the parents as well as at day school, and Sunday school. He said that from the age of twelve to twenty, the boy was a man in the making. "Feeling his way, he does as he sees, and and his lack of judgement leads him to misunderstanding"

Throughout his address he emphasized the responsibility of the parent toward the child.

Both speakers were greatly appreciated, and a very enjoyable evening was spent.

Alice Arm Hockey Players Again Suffer Disappointment

The hopes of the local hockey players were again shattered during the week, when a rainstorm on Thursday destroyed what hopes might have been entertainad of playing hockey on the local rink. The early part of the week gave promise of cold weather and a nice start was make in flooding and freezing the rink, but the temperature suddenly rose, and with its rise the hopes of the workers on the rink sank.

Some skating was available for a few days during the early part of the week on a small piece of ice near the first falls.

A trip was also made to Lost lake on Sunday, by a small party. This lake is about three miles from Alice Arm, and as far as is known has never been skated on before. Good luck crowned the efforts of those who made the trip, for on arrival the ice was found to be over four inches thick, and as smooth as glass, and measuring over 1000 feet in length and 800 feet wide.

See Al. Falconer for Wood, Coal and Lumber.

Gorgeous Costumes At Anyox P. T. A. Annual Dance

A very successful dance was put on by the Parent-Teachers Association in the Recreation Hall on Monday February 15th. The Hall was very artistically decorated with valentine favors, and it was very plain, even to the casual observer, that great pains had been taken with the costumes. The report of the committee in charge is most gratifying, as the sale of tickets were more than anticipated. The dancing started at 9 p.m. when quite a few of the early comers started to loosen up their joints and get the floor in good shape for those that were to follow later. At 9.45 the floor was pretty well congested.

The prizes awarded for the best dressed characters were as follows: Miss Menzies, Crinoline gown of Victorian period. Mr. J. Moore, Spanish Don. Advertising: Mr. P. Ryan dressing in a square box advertising, Ever Ready batteries and radio equipment. Mrs. R. Jones, as a Canadian mail bag. Best Comic gent: Mr. E. Craggs, Cannibal. Mrs. Ruddick. dressed as a Witch. Best sustained Characters: Mrs. Lavery, Valentine girl, Mr. J. Campbell, Arctic Explorer.

The music for this successful affair was played by the Mine Orchestra to the satisfaction of all present.

The Committee in charge, were: Mr. F. Dresser, convenor; Mrs. O. K. Dwyer, Mrs. W. F. Eve, Mrs. W. Simpson, Mrs. J. Cloke, Mrs J. Mitchell, Mrs. F. Dresser, Mrs. W. Kirby, Mrs. W. F. Barclay, Miss Frances Dresser, Mrs. J. Kirkwood.

Mr. F. F. Brown acted as floor manager.

The judges were: Mrs. Lindsay Mrs. Fitch. Messrs. Graham, Robertson and McLachlan.

The committee, wish to thank all those who kindly donated towards the rafreshments, and also those who gave of their services in other ways. The dance concluded at 2 a.m.

St. Valentine's Dance at Alice Arm Hotel

A very enjoyable St. Valentine's dance was held at the Alice Arm Hotel on Saturday evening. A good number of dancers were present, and an enjoyable evening was spent until midnight, after which supper was served. A feature of the evening was the large number of new dance tunes played by the orchestra, and which were very much appreciated. The orchestra consisted of Mrs. Laidlaw, saxophone; W. Stevens, piano; C. Hutchison, clarinet; R. G. Gordon, saxophone; E. Aubusson, traps and drums.

Refreshments were kindly provided by the ladies.

Alice Arm & Anyox Herald
Issued every Saturday at Alice Arm
Alice Arm and Anyox $2.50 Yearly
Other Parts of Canada, $2.75
British Isles and United States, $3.00
Notices for Crown Grants - - $10.00
Land Notices - - - - $10.00
Coal Notices - - - - $6.00
Transient Advertising, 50c. per inch
Contract Rates on Application.
E. MOSS, Editor and Publisher.

Twelve years ago next month the first furnace was blown in at Anyox. Those who were at Anyox at that time and who are still numbered among its residents, are very few. Since that auspicious occasion some thousands of people have passed through Anyox. Some stopped a few months, and a good number spent several years. The majority of those who follow the mining camps are of a roving disposition, and often those who have no inclination to move join the roving ranks, when "the can is tied." Anyox, is a place where friendships are made and broken almost every day. On nearly every boat someone is leaving perhaps never to return. They leave behind numerous close friends whom they have made during their stay--perhaps several years. All these ties are broken as the boat leaves the wharf, and very few are likely to be renewed. We were standing on the wharf one fine summer morning last year, when the Cardena was leaving for the south. Among those on board was a family who had spent many years in Anyox. Numerous friends were on the wharf to bid them farewell, It was an ordeal for the lady, to leave so many friends behind, but she bore it bravely until the boat commenced to slowly swing from the wharf and then the flow of tears could not be restrained. Her husband standing by her side gently led her below, and as he turned for one last look, his eyes were also moist. Both were leaving many friends, who perhaps, they would never see again, and the final snap of the link of friendship was too great for them to bear without emotion. Such is life in a western mining camp, an acquaintanceship of a few years and then goodbye.

The smelter of the Granby Co. at Anyox is a big asset to the mineral industry of Northern B. C. and will undoubtedly be bigger as more mining properties are developed to the shipping stage. The smelter is in the midst of a rich mineral bearing zone, and the low rates of water transportation, make it possible to mine and ship at a profit, that would be impossible if the ore had to be shipped a long distance, especially by railway. The Anyox smelter can successfully treat any copper or gold ore and any silver ore except the highest grade. It can not treat lead or zinc, but the Granby Co. would with question install a lead smelter as soon as sufficient tonnage can be guaranteed for continuous operation, but that time has not yet arrived. It is understood that the Granby Co. will be shortly smelting their own concentrates, which will mean that they will be able to handle concentrates for other companies who mill their ore. It is quite possible that when the mining industry of the north is more fully developed, that Anyox will absorb a large portion of the ore mined, and will rank as a custom smelter of considerable proportions. It is taking a long time for this northern part of the province to become developed, but development is nevertheless progressing, and progress will ultimately spell prosperity.

Anaconda Co. Makes Enormous Output of Copper

Anaconda Copper Mining Company last year turned out 190,000-000 pounds of fabricated copper and brass products at its own mill in Great Falls and at the plants of its subsidiary, the American Brass Company, according to a review published in the Wall Street Journal.

"In other words," says The Journal's story, "Anaconda and its subsidiary fabricated into finished or semi finished form approximately 25 per cent of the world's production of copper in 1925.

"The American Brass Company in 1925 fabricated a much larger tonnage of finished and semi-finished products than ever before in its history and in 1925 the Great Falls wire and rod mill turned out a larger tonnage of wire and rods than ever before was turned out by any single plant in the history of the copper industry.

"Production of 790,000,000 pounds of finished and semi-finished materials in 1925 compares with production of 627,680,895 pounds in 1924, increase of 162,300,000 pounds, or almost 26 per cent. Output of Great Falls plant is being increased one-third and will be in operation at the increased rate of 15,000,000 pounds of rods a month in the second half of 1926, it is expected.

Orders on the books of the American Brass Company and the Great Falls wire and rod mill books are one-third larger than they were at the first of last year. Price of copper is somewhat lower than a year ago at this time, but average price of copper for 1925 was about 1¼ cents a pound higher than in 1924. Out look is for appreciable higher average price for copper in 1926 than in 1925."

Trail Co. Builds General Store

The new quarters of the Consolidated Mining & Smelting Company retail department, which were opened at Trail last week are about the finest in the interior. The building is 100 x 100 feet and contains three floors, totalling approximately 25,000 square, feet including full basement below and sleeping quarters for employees above the main floor. The store is the latest in every way and in lighting fixtures and equipment no expense has been spared.

HARRY SMITH
LIMITED
REAL ESTATE
For Information Write Us
P. O. Box 45, Alice Arm, B. C.

M. M. STEPHENS & Co. Ltd.
INSURANCE IN ALL ITS BRANCHES WRITTEN ANYWHERE
The oldest Financial Office in Northern B. C.
Office: PRINCE RUPERT, B. C.

B. P. O. ELKS
Dominion of Canada and Newfoundland
ANYOX LODGE No. 47
Meets every second and fourth Monday of the month
Hall for rent for dances, social functions, etc. on application to club manager

Loyal Order of Moose
Anyox Lodge No. 1412
LODGE MEETS EVERY FRIDAY AT 8 P.M. PROMPT
Headquarters: Catholic Hall, Anyox
Dictator: F. W. Cross
Secretary: J. G. Ellis, P. O. Box 187

Worthy of your Support
THE
Anyox Community League Reading Room and Library
A wide range of Newspapers, Magazines and Periodicals on file. New books regularly received.
Join Up!
Make the League better through your influence

USE
GRANBY BENZOL
THE BEST MOTOR FUEL
FOR SALE BY THE GRANBY STORE ANYOX

Anyox Barber Shops
MINE AND BEACH

BLUE FRONT CIGAR STORE
Cigars, Cigarettes and Tobacco, Soft Drinks
Rooms for rent by Day, Week or Month.
Geo. Beaudin - - Prop.

OUR GENERAL STOCK
Of goods consists of Shelf and Heavy Hardware, Groceries and Clothing of all descriptions. We have a large stock always on hand at all times so that your requirements can be quickly supplied.
T. W. FALCONER Alice Arm
GENERAL MERCHANT

LADIES' UNDERWEAR
We have a large range in Silk, Silk and Wool Lisle, in various colors.
Also Woolen Underwear
PRICES EXTREMELY REASONABLE
LEW LUN & Co., General Merchants
West Side of Smelter ANYOX, B. C.
OPEN UNTIL 10 P.M.

KITSAULT CAFE
ALICE ARM
Meals Served at All Hours
BREAD AND PASTRY ALWAYS FOR SALE
GUS. ANDERSON, Proprietor

- MEAT MARKET -
ALICE ARM
WHOLESALE AND RETAIL
Dealer in Fresh, Salt, and Smoked Meats, Fish and Poultry
W. A. WILSON, Proprietor

Candies, Magazines, Stationery, Proprietary Medicines, Toilet Articles, Etc.
W. M. Cummings, Agent for all Vancouver Daily Papers
Post Office Building, Alice Arm

GRANBY CONSOLIDATED MINING, SMELTING & POWER Co. Limited
Producers of Copper, Coal, Coke, Benzol and Ammonium Sulphate
Purchasers of Ores of Copper and Siliceous Ores of Gold and Silver
MAIN OFFICE:—Anyox, B. C.

How London Controls the World's Price of Silver

Miners of silver the world over realized considerably more for their product during 1925 than during 1924. Yet a conclusion exactly opposite would be reached by the peruser of the current annual reviews of the silver market by two of the four well known London metal brokers, who meet each business morning to decide for the expectant world what shall be the official price of silver for that day. Messrs. Mocatta & Goldsmith observe, "There have been no purchase for the Home Mint nor for the Indian Government, and view of the fact that the Continental purchases have been so much smaller. it is not surprising that the average price for the year is 1⅞ d. lower than that for 1924." Messrs. Sharps & Wilkins say, "The average price has worked out at 32⅛d. per ounce Standard, as compared with 34d. in the previous year." Neither makes any mention of the price in New York.

There are in Britain a great many shareholders in silver mines situated in Canada, Mexico, India, and elsewhere who might be led to believe, if they were to read these reviews, that the silver market had been downward instead of upward bent. As is well known, we on this side of the Atlantic await each day the arrival of cables from London brokers. Then, by translating their figure, expressed in pence per ounce "Standard," to cents per ounce 999 fine, we obtain the recognized quotation for the day. How, one may fairly ask, can London decline 1⅞d. when the New York average rose from 66.781c. in 1924 to 69.065? The explanation is this: the average price for sterling exchange rose from 441.397c. in 1924 to 482.426c. in 1925. It is only necessary to adjust the London prices in pence to its equivalent in terms of American dollars—the real world standard of value in the last few years—to show that the value of silver actually increased in London as well as in New York.—Engineering Mining & Journal Press.

Imperial Oil Co. Will Suspend Drilling at Fort Norman

After spending more than a million dollars in exploration work, the Imperial Oil Limited has at last obtained a crude oil supply in Canada, it was reported by President C. O. Stillman at the annual meeting of the company held in Toronto recently.

Imperial Oil, the president stated, does not contemplate further drilling operations at Fort Norman but the company is negotiating an arrangement with the Hudson's Bay Company whereby the latter may purchase the crude oil produced by Imperial at that point. It will be treated at a small refinery at Fort Norman and the product utilized by the Bay company in the North.

Big Gold Rush In Northern Ontario

Prospectors returning from the Red Lake area say the rush there may attain proportions greater than that of '98 to the Yukon. Hudson's Bay men and natives are amazed at the extent of the trek. Dozens of prospecting outfits are swarming northward over new trails, some gold seekers traveling at night to beat competitors. Old timers say that the traditional friendliness of old prospecting days is absent.

INVESTMENTS AND SPECULATION

Business Houses and Residences for Sale or Rent

Also some Choice Business and Residental Lots

Building Material of Every Description

Also Dry Fuel Wood

See us if you Contemplate Building

S. DUMAS Alice Arm

SYNOPSIS OF LAND ACT AMENDMENTS

PRE-EMPTIONS

Vacant, unreserved, surveyed Crown lands may be pre-empted by British subjects over 18 years of age, and by aliens on declaring intention to become British subjects, conditional upon residence, occupation, and improvement for agricultural purposes.

Full information concerning regulations regarding pre-emptions is given in Bulletin No. 1, Land Series, "How to Pre-empt Land," copies of which can be obtained free of charge by addressing the Department of Lands, Victoria, B.C., or to any Government Agent.

Records will be granted covering only land suitable for agricultural purposes, and which is not timberland, i.e., carrying over 5,000 board feet per acre west of the Coast Range and 8,000 feet per acre east of that Range.

Applications for pre-emptions are to be addressed to the Land Commissioner of the Land Recording Division, in which the land applied for is situated, and are made on printed forms, copies of which can be obtained from the Land Commissioner.

Pre-emptions must be occupied for five years and improvements made to value of $10 per acre, including clearing and cultivating at least five acres, before a Crown Grant can be received.

For more detailed information see the Bulletin "How to Pre-empt Land."

PURCHASE

Applications are received for purchase of vacant and unreserved Crown lands, not being timberland, for agricultural purposes; minimum price of first-class (arable) land is $5 per acre, and second-class (grazing) land $2.50 per acre. Further information regarding purchase or lease of Crown lands is given in Bulletin No. 10, Land Series, "Purchase and Lease of Crown Lands."

Mill, factory, or industrial sites on timber land, not exceeding 40 acres, may be purchased or leased, the conditions including payment of stumpage.

HOMESITE LEASES

Unsurveyed areas, not exceeding 20 acres, may be leased as homesites, conditional upon a dwelling being erected in the first year, title being obtainable after residence and improvement conditions are fulfilled and land has been surveyed.

LEASES

For grazing and industrial purposes areas not exceeding 640 acres may be leased by one person or a company.

GRAZING

Under the Grazing Act the Province is divided into grazing districts and the range administered under a Grazing Commissioner. Annual grazing permits are issued based on numbers ranged, priority being given to established owners. Stock-owners may form associations for range management. Free, or partially free, permits are available for settlers, campers and travellers, up to ten head.

The Herald
$2.50 a Year
Anyox & Alice Arm

SUITABLE CLOTHES For All WEATHER

Although the present mild weather is unusual, which makes heavy clothing unnecessary, we can supply your wants with any kind of clothing or footwear, suitable for any temperature or any class of work.

Our Entire Stock is of High Grade Material.

BRUGGY'S STORE Alice Arm

AL. FALCONER
ALICE ARM

Baggage, Freighting, Pack and Saddle Horses

COAL AND LUMBER

Slab Wood Cut Any Length

EVERY ORDER GIVEN IMMEDIATE ATTENTION

CANADIAN NATIONAL RAILWAYS

STEAMSHIP AND TRAIN SERVICE

S. S. Prince Rupert leaves **Anyox** for **Prince Rupert, Vancouver, Victoria, Seattle,** each Thursday at 11.00 p.m.

S. S. Prince John leaves **Prince Rupert,** fortnightly for **Vancouver,** via **Queen Charlotte Islands**

PASSENGER TRAIN SERVICE FROM PRINCE RUPERT

Trains leave Prince Rupert each **Monday, Wednesday and Saturday at** 8.00 p.m. **for Jasper, Edmonton, Winnipeg, direct connections for all points** East and South.

For Atlantic Steamship Sailings or further information, apply to any Canadian National Agent, or to **R. F. Mc-NAUGHTON, District Passenger Agent Prince Rupert, B. C.**

LAUNCH, "AWAKE"

Leaves Alice Arm for Anyox 9 a.m.

Tuesdays, Thursdays & Saturdays

Returning Same Days at 3 p.m.

SPECIAL TRIPS BY ARRANGEMENT

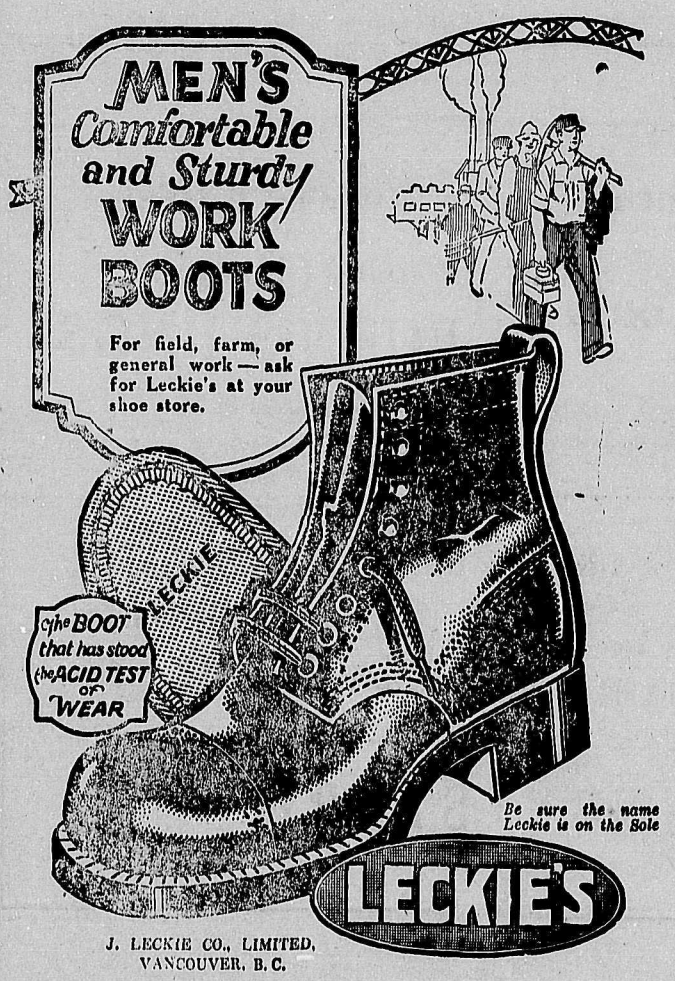

BRITISH COLUMBIA

The Mineral Province of Western Canada

TO END OF DECEMBER, 1924

Has produced Minerals as follows: Placer Gold, $77,382,953; Lode Gold, $118,473,190; Silver, $68,824,579; Lead, $70,548,578; Copper, $187,489,378; Zinc, $32,171,497; Miscellaneous Minerals, $1,431,349 Coal and Coke, $260,880,048; Building Stone, Brick, Cement, etc., $42,225,814; making its mineral production to the end of 1924, show an

Aggregate Value of $859,427,386

Production for Year Ending December 1924, $48,704,604

The Mining Laws of this Province are more liberal and the fees lower than those of any other Province in the Dominion, or any Colony in the British Empire.

Mineral locations are granted to discoverers for nominal fees.

Absolute Titles are obtained by developing such properties, security of which is guaranteed by Crown Grants.

Full information, together with Mining Reports and Maps, may be obtained gratis by addressing

THE HON. THE MINISTER OF MINES, VICTORIA, British Columbia

N.B.—Practically all British Columbia Mineral Properties upon which development work has been done are described in some one of the Annual Reports of the Minister of Mines. Those considering mining investments should refer to such reports. They are available without charge on application to the Department of Mines, Victoria, B. C. Reports of the Geological Survey of Canada, Pacific Building, Vancouver, are recommended as valuable sources of information.

Anyox Shipping Notes

The S. S. Mogul left port on Sunday, at 4 p.m. for Vancouver and Tacoma, loaded with 2500 tons of Premier ore, 200 tons of concentrates, 500 tons of copper and 60 tons ammonia salts.

The S. S. Marmion left on Tuesday for Maple Bay, at 10 p.m., towing the scow Griff. She returned on Wednesday at 9 p.m. loaded with 250 tons of Outsider ore and towing scow Pioneer, loaded with 1100 tons of Premier ore.

The S. S. Amur left on Wednesday, for Maple Bay and Stewart, towing the barge Granby.

The S. S. Anyox arrived on Thursday from the sonth at 10 a.m. loaded with 1800 tons of coking coal, 1000 cases of powder and 100 tons general freight.

The S. S. Marmion left for Prince Rupert on Thursday, for marine inspection.

The launch Azurite left on Wednesday night to make connections with the Canadian National S. S. Prince Rupert at the Naas, for Mr. Chas. Bocking, and arrived in Anyox at 9 a.m.

Instructive Debate Held by Union Church Boys

The Boys' Class of the United Church held a social in the Church Hall on Wednesday night. The chief item on the programme was a debate "Resolve that the Union of Canada and the United States would be beneficial to both countries and to the world."

The affirmative was upheld by Ernest Barclay. Wm. Cloke and John Gillis, while the negative was championed by Theodore Asimus, Jack Barclay and Stewart Barclay.

Mr. Manzer made a most efficient judge and critic and opened up the science of debating to his audience. The decision went to the affirmative, 12 points to 10.

Former Anyox People Reside in Washington

Mr. and Mrs. W. A. Cooper, who spent about five years in Anyox, and left about two years ago, are now in Longview Washington. In a recent copy of the Longview Daily News, a front page paragraph states that Mr. and Mrs. Cooper have purchased six cottages there for a consideration of $10,000. These cottages were erected last year and are all occupied. The purchase was made after investigating other cities in the state of Washington.

H. M. SELFE
REGISTERED OPTOMETRIST
ANYOX

FOR SALE

A 4-roomed house. Nicely papered inside, hardwood floor, pump and sink inside. Price $250.00. Also 160 acres of good land in the Naas Valley, partly improved. Near school, post office and store. Price $600.00. Terms if desired. Apply to owner, T. Sauer, Alice Arm.

ANYOX NOTES

You will enjoy smoking an El Dora cigar.

Among the arrivals on Monday were, Messrs. C. Baulieu and M. Murchie.

Mrs. A. Cameron, who has been visiting her sister at Prince Rupert, returned home on Monday.

H. F. Noel, of the Men's Department Store left on Monday on a business trip to Prince Rupert.

A Berry was a passenger for the south on Monday.

Archdeacon G. A. Rix left on Monday, for Stewart, where he will spend a few days before returning to Prince Rupert.

Mr. and Mrs. W. Sagar and family left on Thursday for Nanaimo. It is the intention of this enterprising couple to engage in breeding rabbits for commercial use.

Hon. A. M. Manson was a passenger from Prince Rupert on Thursday. He returned to Victoria the same evening.

The following residents of Prince Rupert arrrived in town on Thursday, and after spending several hours, left the same evening: S. E. Parker, P. Tinker, R. F. McNaughton, D. Munro, W. H. Brown, H. White, Archdeacon Rix, S. E. Thompson, A. Murray, R. R. Rose, F. Dibb, C. Evitt, C. H. Elkins, F. Moore, H. R. Love, Mr. and Mrs. J. R. Mitchell, Mr. and Mrs. E. Simmons, R. L. LePine, S. K. Campbell, M. M. Stephens. R. Stewart, R. G. Benson, J. Dick, T. McMeekan, W. Langwill, W. D. Christison, E. Unwin, F. D. Rice, S. D, Gillis.

German Unemployed Increase

Unemployment in Germany is still on the increase. The number of men and women out of work in Berlin alone is already more than 200,000.

The Poor Fish

A patient in a hospital for mental troubles sat holding a fishing rod over a flower bed, when a visitor inquired with an awkward chuckle, "how many have you caught?"

"You're the eighth," was the calm reply.

ANYOX COMMUNITY LEAGUE

Beach Recreation Hall: Pictures: Tuesdays, Thursdays, and Saturdays

Mine Recreation Hall: Pictures: Wednesdays and Fridays

POOL, BILLIARDS, SMOKES, Etc

Help the Organization that Serves You

THE ANYOX
TAILOR SHOP
Has secured the sole agency for
The 20th. Century Clothing
Before deciding on your new suit, inspect our large display of Canada's up-to-date patterns for well dressed men.
Moderate Price. Perfect Fit. Workmanship Guaranteed
Stan. Ballard Anyox Tailor Shop

Having your meals at the
MINE CAFE
is a habit that grows from the first happy experience. Our patrons are regular patrons and we invite you to join them
We use only the best and it is cooked and baked under our personal care
J. FOXLEY - Proprietor

Welcome Hotel
Alice Arm
Comfortable Rooms for Rent
Tobacco and Soft Drinks
Pool Tables, Cigars, Cigarettes
A. BEAUDIN, Proprietor

Anyox Community League

The Council of the League meets on the Second and Fourth Wednesday of each month, in Recreation Hall, at 7.30 p.m.

Beach Cafe
ANYOX
BREAD, CAKES, PASTRY
Meals at All Hours
SODA FOUNTAIN
Soft Drinks, Sweet Milk and Buttermilk
T. GILLESPIE

Hemstitching, Picot Edging, Plain Needlework, and Gingham Dresses, a Speciality
Mrs. M. WOOLSTON
House 217, Beach, Anyox
P. O. Box 400

Advertise in the Herald

Alice Arm Electric
LAUNDRY
OPPOSITE HERALD OFFICE
Clothes Cleaned and Pressed
J. LAIDLAW - - PROP.

Sunset Rooming House
ALICE ARM
First-class Rooms for Rent, by Day, Week or Month
COLD LUNCHES SERVED
J. THOMAS - Prop.

PIONEER HOTEL
Alice Arm
Comfortable Rooms for Rent By Day, Week or Month at Reasonable Rates
N. Sutilovich Prop.

HATCHWAY *for men*
NO BUTTON UNDERWEAR
Who are looking for real comfort, and wish to eliminate all Button Bother
WE NOW CARRY HATCHWAY IN THREE WEIGHTS
ATHLETIC Summer Weight, per unit, $1.50
MERCERISED Silk Finish, Short Sleeves, Ankle Length, $2.00
MEDIUM WEIGHT, Cotton and Wool. Long Sleeves, Ankle Length, $3.25
SIZES 34 TO 44 CARRIED IN STOCK
Men's Fine Woolen Socks excellent range of patterns in high grade socks, selling at 3 pair for $2.50

Drug Department
Dr. West's Tooth Brushes
Cleans Inside, Outside and Between the Teeth
Adults, hard and medium.....50c.
Youth's size.....35c.
Children's size.....25c.
SAVE THE TEETH BY USING THE CORRECT BRUSH

Hardware Dept.
HOUSE FURNISHINGS
Drop Leaf Tables $5.75 to $14.50
Chairs: Windsor Style, Walnut finish $2.40 and $2.75
SIMMONS BEDS, SPRINGS AND MATTRESSES
ASK TO SEE THE NEW
WALNUT FINISH BEDS

GRANBY STORES