A little paper with all the news and a big circulation

THE HERALD

Published in the interests of Alice Arm and Anyox, B. C.

$2.50 a Year Alice Arm and Anyox. $2.75 to all other points.

VOL. 10, NO. 28 | ALICE ARM, B. C., SATURDAY, DECEMBER 27, 1930 | 5 cents each.

Big Indoor Sport Meet Was Highly Successful

A large crowd of adults and children attended the Indoor Meet sponsored by the Community League. It was undoubtedly a success from start to finish, and much praise is due to the officials, who worked strenuously and enthusiastically to achieve this. It is hoped that this initial meet will lead to others equally successful.

A considerable time was spent on the children's events and some keen contests were seen, and of course many amusing incidents, especially in the pillow fights. Jimmy Dunn had no difficulty in defeating H. Dodsworth in the final of the youngsters' event. McDonald disposed of Dresser after the latter had made three recoveries from the upside down position. Arthur Dodsworth had to fight hard to win his final bout.

Throwing the basketball attracted much attention and, to the surprise of all, the largest number of consecutive baskets were scored by "dark horses," the only Senior "A" star to shine being Clarence Dresser.

The rope climbing was certainly a popular item with the children and it was not the biggest ones who could climb best. Young Robert Dresser winning easily. Master Wenerstrom, the smallest entrant, amused the crowd with a very fast climb to the ceiling.

Following the presentation of last season's Football, Baseball and Basketball trophies there were two displays by the girls' and boys' gym classes, both being neatly carried out and much credit is due to Instructor Gillies for their succees.

The exhibition wrestling bout between Charlie Karen and L. Pelkonen was one of the chief items of the evening's program and Karen proved somewhat difficult for his big opponent to handle. Nearing the end Karen strained a muscle severely and had to retire from the contest.

The men's relay race resulted in a narrow win for the Smelter team over the Orphans. Speedy Stan Ellison "headed" past first in the final lap.

The despised bones of the turkey on Thursday are playing a big part on many dinner tables today.

Advertise in the Herald

New Year's Greetings

The Herald extends to its readers the old, old wish: "A happy and prosperous New Year." We hope that the coming year will be marked by greater progress; that copper will again be selling at 18c. a pound and that silver will command a dollar an ounce, and may the New Year bestow upon you increased health, prosperity and contentment.

Busy Regular Meeting Of Parent-Teacher Association

The December meeting of the Anyox P. T. A was held in the United Church Hall on Monday the 15th. After the usual business meeting, Mrs. McMaster gave an outline of the project system, that is being advanced in many schools today, showing how the subjects taken in the early grades can be co-related by such a system.

The programs of this year are taking up the educational system of emphasizing the duties of the various departments.

In accordance with this Mr. Don McLeod addressed the meeting on "The Board of School Trustees." The talk touched briefly on the duties of the Minister of Education, Inspector, etc., leading up to the Trustees.

After pointing out why the school trustees are appointed instead of elected, Mr. McLeod gave the duties and jurisdiction of the school trustees and also gave a resume of the various phases, outside of day school, that they sponser, such as night school, with its eight branches, transportation of Mine children, etc.

Another thing, not generally understood, that was taken up, was that the trustees have no power to interfere with the course of study outlined, nor the choice of text books.

In conclusion a few minutes of discussion was indulged in regard to the talk.

The meeting closed with "God Save the King," after which refreshments were served with Mrs. McMaster, Convener.

The Anyox Amateur Orchestra gave selections from their repertoire at the General Hospital Wednesday. The music being much appreciated by the patients.

Will Develop Biggest Ore Bodies

Definite word is expected in the near future as to the plans being made for the resumption of operations at the Esperanza mine.

It is learned that the Seattle interests who have made arrangements to acquire a large block of stock, do not obtain control of the company. The control is still held by British Columbia shareholders.

It is planned to develop the larger ore veins on the various properties when operations commence. On the Alice property there is a vein 6 feet wide, carrying good silver values, also, on the Esperanza is a vein 4 feet wide, carrying silver and gold values, and another vein 12 feet wide, in which gold values predominate. There are also a number of smaller high grade silver veins.

Mr. Harry Bowyer has opened an office of the Esperanza Mines Ltd. in Seattle, and is now engaged in arranging finances for development purposes. Assisting him is Mr. Angus MacDonald, who has been associated with the company for several years.

The Esperanza Co. now control a total of 19 claims.

United Church Mine Christmas Tree

The Mine United Church Sunday school held a successful Christmas tree and entertainment in the Mine Hall on Saturday. A bountiful supper was served at 5.30 and at 7 a programme of choruses, solos, playetes, recitations were given by the children. Miss Maise Evans played a violin solo, she was accompanied at the piano by Miss Dora Peterson.

Freddie Calderoni gave the address of welcome and acted as chairman. The whole programme was thoroughly enjoyed by the audience and a hearty vote of thanks was tendered to Mrs. H. E. Doelle who had trained the children and made this splendid programme possible.

Many Sport Trophies Presented at Indoor Meet

One of the chief items of the Indoor Meet program was the presentation of the various cups and prizes won by the Baseball, Football and Basketball players of last season.

The chairman of the A.C.L. Mr. Manning presented the Concentrator team with the Baseball cup, and Mr. Lindsay the players with sweaters, on behalf of the league.

The football cup was received by Mr. W. Watkins, manager of the successful Celts' team, from Mr. Bert Kent. Each member of the team being the recipients of sweaters. The captain of the Celts team Jimmy Elliott, on behalf of the players, presented Mr. Watkins and Mr. Powell with sweaters in recognition of their services to the team during the past season.

Mr. W. B. Maxwell presented the men's basketball cups and Mr. George Lee handed out the Girls' trophies.

Children Enjoy Community League Free Picture

The Recreation Hall was packed with children on Tuesday afternoon when Buster Keaton's hilarious comedy "Forward March" was shown. To enable the Mine children to attend this show given by the A.C.L., a special jitney service was given them. The kiddies were presented with candies and it must have been a very happy afternoon for all who attended this function.

Billiard Handicap Won By A. Wright

The Beach Pool Room Christmas Billiard Handicap tournament was won by A. Wright who had no difficulty in accounting for Jack Ion in the final game played on December 22nd. Walter Jones was third.

Alice Arm Children's Christmas Tree Great Success

An entertainment by the children; a visit from kind old Santa Claus; refreshments; followed by a dance, made an evening brimful of pleasure for the large audience that attended the Alice Arm children's Christmas Tree and entertainment held at T. W. Falconer's hall on Tuesday evening.

Wee Ronald Evindsen opened the evening's entertainment with a recitation. The programme that followed consisted of Christmas choruses sung by the children; a humorous sketch; pianoforte solos, vocal solos, flag drill, etc.

At the conclusion of the entertainment, benevolent old Santa Claus burst into the hall, and to the delight of the children, dealt out his presents with a liberal hand, and many exclamations of joy resounded as the wrappings exposed the bountiful gifts.

Following his exit, refreshments were served to both the juveniles and adults, and soon the hot coffee ham sandwiches, cakes, etc. were reduced to only a pleasant memory.

The hall was quickly cleared and the enticing strains of the Alice Arm orchestra, quickly filled the floor with dancers, who stepped the lively fox trots and sedate waltzs until all were tired.

The splendid performance of the children in their various parts of the entertainment was a feature of the evening, and was the cause of much favorable comment. Considering the short time available for practice, the entertainment was exceptionally good, and great credit is due the Rev. and Mrs. W. B. Jennings, who instructed the children; also Mrs. J. Wheatley and Mrs. O'Connor, who assisted in teaching the children the various drills.

For the excellent supper, credit is due Mrs. H. F. Kergin, Mrs. G. Anderson and Mrs, O. Evindson.

Those in charge wish to thank everyone who so kindly assisted in many ways in making the evening such an enjoyable one for the children.

It has been calculated that three weeks elapse before the housewife finally disposes of the Christmas left-overs. In this respect they are far behind the men, who can easily dispose of the contents of their bottled goods in three days. Often less.

Alice Arm & Anyox Herald
Issued every Saturday at Alice Arm
Alice Arm and Anyox $2.50 Yearly
Other Parts of Canada, $2.75
British Isles and United States, $3.00
Notices for Crown Grants - - $15.00
Land Notices - - - - $15.00
Transient Advertising, 50c. per inch
Contract Rates on Application.
E. MOSS, Editor and Publisher.

Before the next issue of the Herald is printed we shall have left this old year behind and started upon a new. What the future twelve months hold for us no one can foretell, but we hope that fortune will smile on us more pleasantly than during the present year. Throughout the whole period of 1930 a world-wide trade depression has been experienced. Every country and every industry has felt its ill effects, and the smallest hamlet of this Dominion as well as the big cities have suffered more or less. This district has not escaped. For the first time in the history of Anyox, short time has been instituted in order to assist in curtailing the production of copper. Alice Arm has also suffered in the suspension of the development of mining properties, but conditions might have been a great deal worse. We are indeed fortunate, that the Granby Consolidated Mining Smelting and Power Co. decided to carry on and operate their big plant, despite the ruinous price of copper and the difficulty of finding a market, even at the low prices prevailing. This decision has kept over 1000 men from helping to further congest the over-crowded ranks of unemployed, and it has given the necessities of life and not a few luxuries to the 2200 people that comprise the town of Anyox. Yes, conditions could have been a lot worse during the past year, and, in comparing our lot with many industrial parts of the world we have much to be thankful for. Alice Arm, in common with every other silver mining camp throughout the whole world, has felt the ill effects of the low price of the white metal. Development work on several promising properties has been discontinued until better prices prevail. When this happy state of affairs will come to pass no one seems bold enough at present to prophesy. Leading economists of the world are emphatic in their statements that the price of silver must be brought up to a higher standard and stabilized, or untold disaster will prevail. Already plans have been made by international economists to solve the silver question and this may probably be accomplished sooner than many of us realize. If it is, Alice Arm, with its large deposits of silver ore will be a busy camp, and the low price period will be quickly forgotten. Let us, at least hope that 1931 will see higher prices prevail for all metals and in anticipation thereof we wish that our readers will experience the happiest and most prosperous year of their lives during 1931.

Reverted Lands Will Be Sold On Easy Terms By Government

Rapid settlement of 45,000 acres in the vicinity of Vanderhoof and 22,000 acres south of Prince George is the aim of a committee of Cabinet Ministers and Government officials who are dealing with the disposal of lands reverted to the Government for non-payment of taxes. These comprise 2,225,000 in 200,000 parcels scattered throughout the Province. The northern areas already indicated are to be opened first as being considered of the best quality, with good transportation facilities and most easily available for settlement. It is understood that the land will be sold at low prices with small payments, and the balance spread in easy terms over a long period. The idea of the committee is to get the idle lands producing, so that they will become an asset to the revenues of the province instead of a dead weight as at present.

The Reverted Land Committee will devote its attention this winter to the appraisal of some thousands of reverted lots and small holdings in the Vancouver land district. These can be made eminently suitable for summer homes and fruit, vegetable and poultry farming. They are situated favorably for transportation at places like Bowen Island, Gibson's Landing, Sechelt and similar places. With the extension of the highway system along to Powell River and ferry connection

Continued on opposite column

across Howe Sound further lots would be available and all would be within two or three hours journey from the Vancouver markets. There are also some excellent holdings in the Lower Fraser Valley, and these will all be placed on the market as early as possible. These decisions are the result of a report made by George Cripps of the Finance Department who has been investigating the lands in co-operation with Dr. W. H. Gaddes of the Land Settlement Board.

"Good morning, Sir. I'm a Bonds Salesman."

"That's all right, my good fellow. Here's a quarter—go buy yourself a square meal."

Flin Flon Mine Is Shipping Blister Copper

Winnipeg—Nineteen cars of blister copper and zinc have been shipped from Flin Flon mines since November 19, when operations were started in the new smelter. Of these, 13 were billed to the two Canadian seaports, four to New York and two to Toronto. Weekly shipments will continue steadily from the northern Manitoba mine field this winter.

The estimated gross profits for 1930 of the Consolidated Mining & Smelting Co. are $7,000,000.00. Of this, about $1,000,000.00 will have been spent on exploration and development of non-productive properties and on large scale demonstrations of fertilizer products.

Anyox Community League

The Council of the League meets on the Second and Fourth Wednesday of each month, in Recreation Hall, at 7 p.m.

Al. Falconer
Alice Arm
Baggage, Freighting, Pack and Saddle Horses
COAL & FINISHED LUMBER
Slab Wood Cut any Length
Every Order Given Immediate Attention

Start Early

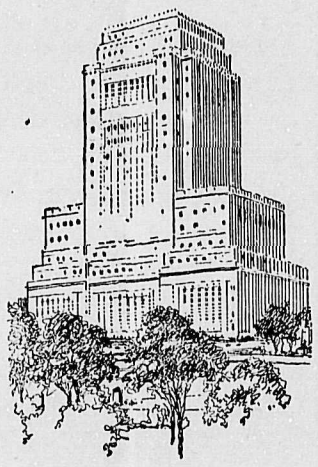

IN any plan of life assurance the extra risk is what increases the premium that is required.

The earlier you start the less your assurance will cost.

Life assurance is really organized thrift reduced to a plan which converts the intentions of every thoughtful young man into a definite plan.

Its psychological value is as great as its financial merit.

Talk it over with one of our representatives.

SUN LIFE ASSURANCE COMPANY OF CANADA
HEAD OFFICE MONTREAL
B9

S. J. Jabour, Northern B. C. Representative
Jas. L. Stewart, Anyox, B. C.

BUILDING LOTS
ALICE ARM
Business Lots from $200 to $500
Residential Lots from $50 to $300

E. MOSS
Agent for Alice Arm Mining and Development Co.

Commercial Printing : :

High class printing of all descriptions promptly and : : neatly executed : :

Pamphlets Programmes
Posters Letterheads
Envelopes Billheads
Admission Tickets
Etc. Etc.

Prompt delivery on every order

Herald Printing Office
Alice Arm

We wish you a Happy and Prosperous New Year

T. W. FALCONER Alice Arm
GENERAL MERCHANT

BUY BC PRODUCTS

"WHAT WE NEED IS MORE PAYROLLS!"

How often do you hear someone make that remark when referring to business conditions in British Columbia? According to the report issued recently by the Department of Labor of the British Columbia Government, the wage earners of British Columbia earned $192,092,249.51 in 1929. It isn't "More Payrolls" we need in B. C. as much as "More Support" for the payrolls we already have.

Directly or indirectly you get a share of this payroll. Help to increase it. Ask "where from" when buying. Ask for B. C. Products.

B. C. PRODUCTS BUREAU
of the Vancouver Board of Trade

MINERAL ACT
(Form F)

CERTIFICATE OF IMPROVEMENTS

NOTICE

"Sub-Collector" Mineral Claim, situate in the Naas River Mining Division of Cassiar District.

Where located: On the North-east Fork of the Kitsault River.

TAKE NOTICE that we, K. Okubo, Free Miner's Certificate No. 45408-D, D. P. Farquhar, Free Miner's Certificate No. 45409-D; Alexander Player, Free Miner's Certificate No. 40019; Joseph Newton McPhee, Free Miner's Certificate No. 35899-D, and Miles Donald, agent, Free Miner's Certificate No. 62186C, intend sixty days from the date hereof to apply to the Mining Recorder for a Certificate of Improvements, for the purpose of obtaining a Crown Grant of the above claim.

And further take notice that action, under section 85, must be commenced before the issuance of such Certificate of Improvements.

Dated this 27th. day of October, A. D., 1930.

MILES DONALD,
Agent.

Bennett Will Endeavor To Solve Wheat Problem

Ottawa, December 20; (Special to the Herald). Will there be two emergent sessions of the Canadian Parliament within six months?

One was called last Septemb[illegible] within six weeks of the election of Premier Bennett to deal with unemployment. At that time there was a year old and serious but not acute problem of farm depression.

Solution of it had been attempted by the western Prairie provinces.

The months which have elapsed since the September session of parliament have not indicated that provincial efforts were successful. Conditions in the Prairie Provinces are beyond local control. They are predicted upon local crop reverses and upon world market conditions.

They are accentuated by conditions in other branches of industry which the September meeting of Parliament was designed to alleviate: but the farm conditions in many communities could not be foreseen in September and could not be materially benefitted by the action then taken by the Government.

Premier Bennett, cabling from mid-ocean, has declared that the position of agriculture in Canada is his first concern and that until it is properly adjusted he has no time for official welcomes. What his decision on arrival will be is not clear but the impression in Ottawa is that he will call parliament together at least a month earlier than he anticipated in order that the agricultural situation may be dealt with.

The backbone of Canadian purchasing power is the new wealth brought into being each year by the grain fields of Canada and until that power is rehabilitated there can be no return of national prosperity.

Here and There

(666)

Canada looms more important than ever in the trans-Pacific carrying trade, since the Empress of Japan sailed from Vancouver recently [illegible] a total of 998 passengers [illegible] onolulu and the Far E[illegible] a record for the Can[illegible] white Empresses for [illegible]d amply justifying the [illegible] expenditure of $8,000,- [illegible] ship which is the largest [illegible] fastest on the Pacific.

Emergency work in the west on Canadian Pacific Railway construction this fall and winter represents expenditure of more than half a million dollars in alleviation of unemployment. The work is being undertaken in the provinces of Saskatchewan and Alberta. Similar relief in the East is seen in the fact that 550 former employees are now being taken on at the Angus Shops, Montreal, where they will work on repairs to passenger cars.

Bound on her 30,000-mile annual Canadian Pacific cruise around the world which will last four and a half months, the S.S. Empress of Australia sailed on the first lap of her voyage from New York December 2. She will touch at 81 ports and places in 24 countries during the trip and will be at sea 78 days and in port 59 days. She sailed with a capacity passenger list.

Patrons of the Royal York Hotel, Toronto, will enjoy the finest beef at the coming Christmas and New Year festivities possible to procure as a result of the purchase by the hotel management of 60 prize animals at the Royal Winter Fair held at Toronto recently.

A tablet has been erected at Windsor, N. S., by the Canadian Government commemorating the founding of King's College in 1789, the first university in Canada and the oldest in the British overseas dominions.

Total production of honey this year in Saskatchewan will be over 700,000 pounds, an increase of about 300,000 pounds over the output in 1929. Since 1927 the number of bee colonies in Saskatchewan has increased 213 per cent.

At the Ideal Homes Exhibition recently held in Edinburgh, Scotland, the Canadian exhibit was awarded the gold medal for general excellence. This award was made in the face of keen competition from more than 100 exhibitors from all parts of the British Empire.

A preliminary report on Canadian tobacco production shows the 1930 area at 41 391 acres and the production at 36,712,700 pounds, as compared with last year's area of 37,700 acres with an output of 29,786,000 pounds. In 1930 Ontario harvested 28,078 000 pounds from 32,170 acres; Quebec had 8,490,000 pounds from 9,000 acres and British Columbia 144,700 pounds from 221 acres.

Gross value of the manufactured products of the pulp and paper industry in Canada for 1929 was $243,970,761. This does not include pulpwood nor the pulp made in combined pulp and paper mills for their own use in making paper.

Canada's annual export of apples to South Africa now amounts to more than 13,000 barrels.

Stenographer—"Your little girl wants to kiss you over the phone."

Busy Manager—"Take the message. I'll get it from you later."

STEAMERS SOUTH

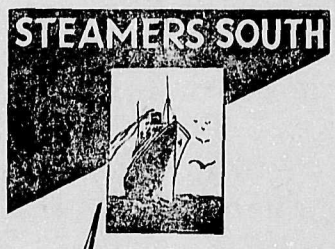

Aristocrats OF transportation

CANADIAN National offers many luxuries and comforts which add pleasure to your trip South by Steamer or East by Train.

S.S. "Prince Rupert" or S.S. "Prince George" leave Anyox for Prince Rupert and Vancouver via Stewart, Thursday a.m.

Regular services to North and South Queen Charlotte Islands. Particulars of sailings, rates, etc., on request.

Passenger trains leave Prince Rupert for Edmonton, Winnipeg and points East every Monday, Wednesday and Saturday at 11.30 a.m.

Canadian National

R. F. McNAUGHTON
District Passenger Agent
Prince Rupert

W-148A

TRAINS EAST

For Information call or write Local Agent, or write R. F. McNaughton, General Passenger Agent, Prince Rupert, B. C.

W-163

May you enjoy a Happy and Prosperous New Year Is our sincere wish to you

LEW LUN & Co.

General Merchants, Anyox · West side of Smelter

OPEN UNTIL 10 P.M.

UNION STEAMSHIPS

Special Winter Excursion Fares

VISIT VANCOUVER AND PRINCE RUPERT

DURING THE CHRISTMAS SEASON

SPECIAL RETURN FARES

From Anyox (Including Meals and Berth.)

TO VANCOUVER OR VICTORIA.....$53.35.
TO PRINCE RUPERT.....$13.35.

Tickets on Sale on S. S. Catala. From November 15th. 1930, to February 28. 1931, with final return limit March 31. 1931

S. S. Catala leaves Anyox for Prince Rupert and Vancouver every Monday at 10.15 a.m.

Further information regarding all sailings from all pursers or Union Pier, Vancouver. Phone Trin. 1321

May the sun of happiness and prosperity shine upon you throughout the coming year

W. M. Cummings, Agent for all Vancouver Daily Papers
Post Office Building, Alice Arm

Old Dug-Out Rests From World Cruise

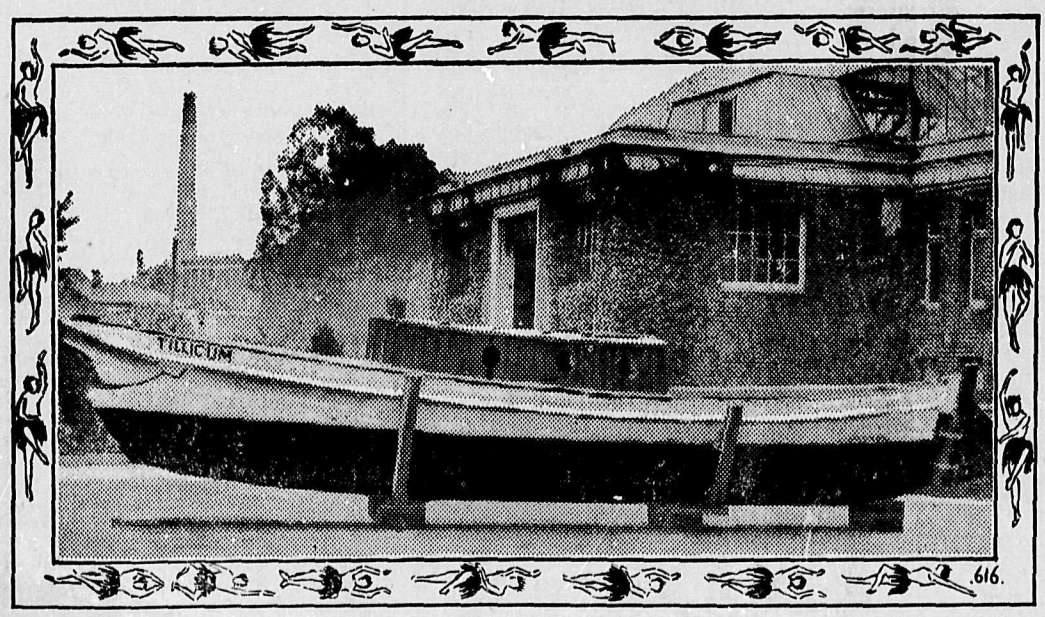

The old "Tillicum", battered and storm-torn, but still gallant under its new coat of paint, was brought from a marine graveyard on the banks of the Thames, London, recently, and placed on public inspection in front of the famous Crystal Gardens, Victoria, B.C., where it is becoming one of the sights of the British Columbia capital. The old dug-out canoe was built by Indians near Victoria more than 129 years ago and a century later carried Captain J. C. Voss and N. K. Luxton, Banff newspaperman, on a round-the-world trip in 1901 of 40,000 miles, weathering typhoons in the Pacific and hurricanes in the Atlantic. The canoe was brought to Victoria through the efforts of George I. Warren, commissioner, and other officials of the Victoria and Vancouver Island Publicity Bureau. Picture shows close-up of the old dug-out.

Picture Show for 25c.

Commencing with the advent of the Talkies, which date is August 30th., members of the Anyox Community League, will be allowed admission to one picture show each month, on the presentation of their membership card, showing dues paid to date, for the price of 25c. This arrangement to be in lieu of past free show.

FREE SERVICES TO MEMBERS ARE:

1. Library
2. Reading Rooms
3. Organized Sports
4. Excursions

To keep these going we need your membership and your patronage

BUY AT THE LEAGUE COUNTER

109

Large Number Attend League Dance

The Gymnasium was gaily decorated for the Community League Annual Dance on Monday and a large and jolly crowd was there to start off Christmas week in gay fashion.

Joe Peel's New Victor Orchestra played in good style and delighted the dancers with many new numbers.

After an excellent supper the dancers donned gay hats and acquired novelty instruments to continue the second half of the program in great style. The orchestra being called upon for many encores during the early hours of Tuesday morning.

Mr. and Mrs. Evindson Will Be Hosts at Dance

Mr. and Mrs. O. Evindsen of the Alice Arm Hotel will again be hosts this year at a New Year's dance to be held at the Hotel on Wednesday evening next. Everyone is invited to be present. Come along and join the happy throng, and greet the New Year with a smile.

ANYOX NOTES

Miss Jean M. Keith of the teaching staff sailed on the Catala on Monday to spend Christmas with her parents at Chilliwack.

W. A. Gibb left for Prince Rupert on Monday where he will spend Christmas week.

D. Cavalier, J. McKay, A. Kiistner, B. Bendictson, B. Grier, and W. F. Gosnell also left for Prince Rupert on Monday's boat.

O. Walstrom, Boyles Bros. Foreman at Anyox, left on Monday for Vancouver.

W. H. Montgomery travelled south on Monday to spend the Christmas vacation in Vancouver.

Archie McDougall arrived on Monday from Vancouver where he has attended U.B.C. Archie will spend Christmas with his folks before returning to University in January.

J. Srnich, M. S. Rapaich, J. E. Lawrence and N. Ross arrived from Vancouver on Monday.

H M. SELFE
REGISTERED OPTOMETRIST
ANYOX
Office: Opposite Liquor Store

M. M. STEPHENS & Co. Ltd.
INSURANCE IN ALL ITS BRANCHES WRITTEN ANYWHERE
The oldest Financial Office in Northern B. C.
Office: PRINCE RUPERT, B. C.

Advertise in the Herald

Christmas Celebrated With Enthusiasm

Christmas is over once again. Christmas greetings and presents have been exchanged. Everyone is recuperating from the big festival and all will shortly be back to normal.

The great festival of Christendom was fittingly celebrated by everyone in the district. No one went hungry and the day was spent in cementing old friendships and the ancient custom of eating and drinking the best procurable.

Numerous private dinner parties were held followed by a joyous time and it is safe to say that nowhere in this vast Dominion was Christmas Day celebrated more heartily than in the towns of Anyox and Alice Arm.

Moose Christmas Tree Was Happy Affair

The Moose Christmas Tree and party held in the Elks' Hall, Friday, December 19th was a very happy affair, the children were given a wonderful time and received excellent gifts and candies during the evening. The dance that followed was well patronized by the adults and the guests of the Local Order of the Moose. Harry Ward's orchestra provided good dance music for the many couples that took the floor.

Cup Presented to Anyox Golf Champion

Syd Peters was the recipient of a handsome cup at the Indoor Meet, Thursday, December 18th. In making the presentation Mr. Lindsay praised the champion for his efforts in connection with the promotion of golf at Anyox.

It is very, very seldom that Christmas Day is celebrated in Anyox and Alice Arm without a foot or two of snow, but such was the case this year. Old mother earth was visible in all her glory, except for a few white patches, and the day was as mild as September. Except for two flurries of snow that quickly passed away we have been exempt this year. No biting winds have roared out of the north to chill our bones, and, alas, for the younger folk, no skating has been available.

G. W. Bruggy left on Monday for Vancouver, where he will spend the winter with Mrs. Bruggy and family.

Customer: "What does this mean? There's a fly in the bottom of my tea-cup?"

Waitress—"How do I know? I'm a waitress not a fortune teller!"

Subscribe to the Herald

B. P. O. ELKS
Dominion of Canada and Newfoundland
ANYOX LODGE No. 47
Meets every second and fourth Monday of the month
Hall for rent for dances, social functions, etc. on application to club manager

PIONEER MESS CAFE
ANYOX B. C.
Bread, Cakes, Pastry, Catering
SPECIAL DINNERS ARRANGED ON REQUEST
PHONE 273

ALICE ARM FREIGHTING COMPANY
GENERAL CONTRACTORS
Pack Trains, Saddle Horses and Heavy Teams
No Contract too Large or too Small
MILES DONALD Manager

British Columbia
Department of Mines
NOTICE!
You are invited to apply to the Department of Mines, Victoria, B.C., for the latest authoritative information regarding mining development in British Columbia.
Annual Reports, Bulletins and Maps are available free of charge, upon application to
THE HON. THE MINISTER OF MINES, VICTORIA, B. C.

For Results, Advertise in the Herald

Happiest of New Years
Leishman Clothes
Two Men Choose Leishman Clothes
... or rather two groups of men ... those who are free to choose their apparel without regard to expense and those who purchase economically.
Whichever group you belong to, if you are moved by a desire for that correctness and conservatism which adds to one's appearance, you will find your ideal to perfection in our Leishman spring and summer styles.

HARDWARE
Satin-Glo paint in all colors and sizes.
Satin-Glo clear varnish, all sizes.
Wood-Lac varnish stain, all shades and sizes.
Satin-Glo enamel, all colors and sizes.
Marine Paint, all colors and sizes.
It is surprising how a can of paint will revive your walls or furniture. Do not forget that paint acts as a preservative as well as a reviver. We stock all sizes of Brushes and Paint for all jobs.

DRY GOODS
Ladies' Umbrellas in Navy, Red, Green and Black, in good quality coverings, $4.50.
Crepe DeChine Scarves in all the latest color combinations in triangle and square style, Ascot Ties, and Plaited Scarves, $1.75 to $4.50.
Berets in Figured Velvet, at $1.25.
Berets in Felt, at .....90c.
Berets in Brushed Wool, 75c.
Berets in Pink Angora, $3.00
Dressing Gowns in several colorings, size 34, 36, 38 and 40, priced at $7.50 to $9.00.

DRUG DEPARTMENT
ARMAND'S SYMPHONIE POWDER
No two skins have the same texture, be they blonde, brunette, or titan types of beauty. All have different characteristics which are brought out in all their hidden beauty by the use of the new "Symphonie" tint powder. This new shade of powder blends with any type of skin coloring, bringing out instead of hiding the natural beauty of the complexion.
Symphonie Bouquet, one shade only 50c. per jar with a 25c. jar of Armand Vanishing Cream given free with each box of powder.

GRANBY STORES