A little paper with all the news and a big circulation

THE HERALD

Published in the interests of Alice Arm and Anyox, B. C.

$2.00 a Year Alice Arm and Anyox. $2.25 to all other points.

VOL. 12, NO. 44 — ALICE ARM, B. C., SATURDAY, APRIL 1, 1933 — 5 cents each.

Address Given By Mr. T. L. Davis On High School Education

The monthly meeting of the Anyox Parent Teacher Association was held in the Public School on March 20th.

The speaker for the evening was Mr. T. L. Davis, principal of Granby Bay High School. Mr. Davis gave a very interesting and enlightening address entitled: "Some Aspects of High School Work." He dealt with the most important subjects of the course, mathematics, science, language, history, geography and showed the use and advantage of the child studying such subjects.

He stated that there is much argument regarding what a High School course should consist of, the course chosen had been compiled partly by public opinion and partly by what is required in a child's life.

In the English language, the child already has a foundation, and then step by step he is led to master it and to acquire a skill in the use of the same, and to cultivate a taste for the finer forms of verse and prose.

Grouped with this said Mr. Davis are history and geography. Their use is utilitarian of course. The pupils are here given an introduction to world history, for current events must be shown against a background of the past.

Mathematics are conceded to be a necessary equipment for life. A mental alertness and confidence are acquired by solving problems. It throws the pupil on his own resources, but he must have guidance or suggestion to show him the proper line of approach.

In science, the speaker said, the pupil is taught to classify and clarify their ideas. They prove things by experiment. It opens a new world to them. They find light, heat, sound, etc. all governed by different laws. Here they acquire a skill and knowledge which no machine can duplicate, and it is a training for their intelligence.

The value of chemistry and physics is well recognized in these days.

It must be remembered that the student is not being trained for an occupation in High School. It is

Continued on Page 4

BIRTH AT ANYOX

Born to Mr. and Mrs. Arthur Teabo at the Anyox General Hospital, on Sunday, March 26th a daughter.

A. C. L. Tennis Club Elect Officers

The Annual General Meeting of the A. C. L. Tennis Club was held on Wednesday last, in the Recreation Hall. The following officers were elected: President, E. Ross Oatman; Vice-President, Frank Hill; Secretary-Treasurer, Angus Cavers; Executive, Miss K. Eve, Miss M. Dresser, Messrs J. Buntain and Frank Dodsworth Jnr.

The annual reports were presented and showed the club to be in a healthy condition financially and numerically. Plans and prospects for the coming season were discussed, and indications are that it will be an active one. It is expected that weather conditions will permit of a much earlier start of the playing season this year.

The Prince Rupert C. N. R. Basketballers Will Visit

A meeting of the Beach Council of the Community League was held on March 22nd. with Mr. R. J. Manning, the president, in the chair. Councillors present were Messrs. Dresser, Faulkner, Shields, Buntain Donaldson, Stewart and Johnson. A large amount of detail business was dealt with.

An important decision of the meeting was the lowering of the rental of the Recreation Hall to $10.00 per night. Arrangements were made for the visit of the Prince Rupert C. N. R. Basketball team to Anyox, and the Basketball Commission was authorized to arrange for a series of games at Anyox on April 14th. and 15th.

Large Number Engage In Badminton Tournament

A large number of players took part in the Badminton tournament which was held on Wednesday the 22nd. The winners were Mrs. Stretton and T. Cloke, with Mrs. Macintyre and Ed. Johnson securing the booby prize. Interest in the tournament, which proved very popular, was sustained from start to finish. A delightful supper ended a very pleasant evening.

I. O. D. E. To Hold Monthly Meeting On Monday

The regular monthly meeting of the Collison of Kincolith Chapter, I. O. D. E., will he held on Monday April 3rd. in the Legion Club Room at 7.30 p.m. As some very important business is to be discussed, all members are urged to be present.

Subscribe to the Herald

Presentation Made To Mrs. J. MacMillan

An interesting event took place at the United Church Hall on Friday evening the 24th. when the various bodies attached to the Church combined in making a presentation to Mrs. James MacMillan.

Mr. Cavers, president of the choir, spoke on behalf of that body; the Rev. E. Baker spoke on behalf of the Sunday School, and Mrs. Bristow for the Ladies' Aid. All three speakers eulogized the splendid work which Mrs. MacMillan had done during her connection with the Church, and voiced the regret of all at her departure from the district.

Mrs. Jack Evans made the presentation, which took the form of a handsome leather music case. Mrs. MacMillan replied in her usual modest and charming manner, and expressed her regret at leaving her many friends of the Church. Supper and a social time brought the evening to a close.

ALICE ARM NOTES

Jens Larson left on Monday for a visit to Prince Rupert.

T. Costelec, who arrived from Anyox some weeks ago, and has spent the time repairing his residence here, left again on Monday.

The toot of automobiles on the downtown streets during the week, definitely announced that spring has arrived. The first cars appeared on the streets on Monday morning when they met the Union steamship Cardena. There is still a little snow on the streets, but the bare spots are becoming more conspicuous every day.

A. McGuire, after visiting his family here for several weeks returned on Monday to Vancouver. He will spend two weeks in the latter town and will then proceed to the Bridge River district, where he will be in charge of development work on the mining property which he disposed of during the winter.

The final of a series of card parties given during the winter by the Alice Arm Athletic Association was held in the Club House on Saturday evening. Mrs. G. Anderson held the high score for the ladies, and Mr. G. Fiva topped the list for the men. Refreshments concluded a very pleasant evening.

The card parties, which have been held every two weeks throughout the winter have been greatly appreciated. Many thanks are due to those who labored so industriously to make them a success.

The British Columbia canned salmon pack of 1932 totalled 1,081,-031 forty-eight-pound cases, worth approximately $6,358,000.

THE PICTURES

"Lovers Courageous"

SATURDAY, APRIL 1st.

A drama of two quite young people, portrayed by Robert Montgomery and Madge Evans, who fight their way to happiness, despite poverty, misunderstanding, and opposition on the part of the girl's parents, is this fine M. G. M. picture. The various vicissitudes which befall them are full of human interest and a capable cast does much splendid acting. Frederick Lonsdale has introduced a large amount of smart dialogue. Also in the cast are Roland Young, Frederick Kerr, Reginald Owen, Beryl Mercer, Evelyn Hall and many others. A Metro-Goldwyn-Mayer picture well worth seeing on Saturday.

"The Sign Of Four"

TUESDAY, APRIL 4th.

Action, drama and mystery hold the audience enthralled in this Sherlock Holmes picture, adapted from the story by Sir Arthur Conan Doyle. Arthur Wontner is in the role of Sherlock Holmes, and the capable cast includes Ian Hunter, Isla Bevan, Ben Soutten, Edgar Norfolk and Clair Greet. The story involves the finding of a hidden treasure, the fight over its possession and subsequent thrilling happenings. It is a most capably acted and produced detective thriller which you are sure to enjoy. By all means see it Tuesday.

ANYOX NOTES

Mrs. R. D. Marsh and children arrived on Wednesday from the south. They will reside at the Mine.

Mr. and Mrs. James McMillan left on Wednesday for Vancouver where they will reside.

C. P. Ashmore left on Wednesday for a business trip to Vancouver.

About twenty-four men arrived from Vancouver and southern points on Wednesday's boat.

Mrs. Parsons, Mrs. Hopkinson and Mrs. Ford spent the week-end at Alice Arm, leaving on Saturday and returning on Monday evening.

C. Graham, district superintendent of mines, arrived in town on Wednesday.

John Forrester arrived on Wednesday from Victoria.

The hardest job a modern kid faces is that of learning good manners without seeing any.

Concentrator Win In Fast Game Against Mechanics

Continuing the series of games for theBasketball Cup, the Concentrator downed the Mechanics on Monday last by 24 to 18. It was a fast session throughout, with the score almost even at half time. The speed and nice combined play of the millmen finally told against the machinists, though the latter were unfortunate in being unable to locate the hoop on several occasions.

The teams: Mechanics: Buntain 6, Dresser 8, L. Gillies 4, W. Watson, F. Sanderson, F. Dodsworth. Concentrator: Steele 11, Heinkey 2 Falconer 5, Mcleod, Dodd 4, McDonald 2.

An interesting clash the same evening between the High School and the Vandals, the latter receiving a trouncing at the hands of the Students. The result came somewhat of a surprise, as the Mine boys have been carrying all before them in recent games.

The High School played brilliantly every member playing a fast and heady game. D. Gillies went into double figures, while McInnes and Wendell put up a fine exhibition.

For the miners, Lee and A. Calderoni both starred, but were closely checked throughout. Final score 30-22. The teams: Vandals, A. Calderoni 9, F. Calderoni 2, Lee 9, G. Anderson 1, A. White 1. High School, D. Gillies 14, F. Gordon 2, H. Dresser, McInnes 4, M. Patrick 6, W. Shields, B. Wendell 4.

Public and High School Clash At Basketball

On Saturday an all-star basketball team from the Public School essayed the task of trimming their bigger brothers from the High School and although they made a good showing they were quite unable to find any weak spots in the team which plays senior league stuff and now has to be reckoned with very seriously. They were, however, fully extended to prevent the agile Public School boys from running up a score.

Such fixtures are beneficial to both sides and another one is being planned for the near future. S. Steele was the capable referee. The final score was 34 to 6 in favor of the High School.

High School: H. Dresser 7, F. Gordon 8, Gillies 8, B. Shields 3, M. Patrick 8. Public School: T. Scott 1, J. Dodsworth 2, B. Lindsay, B. Parsons 1, D. O'Neill 2, H. Dresser, B. Kent, G. Kent, L. Murdoch.

Alice Arm & Anyox Herald
Issued every Saturday at Alice Arm
Alice Arm and Anyox $2.00 Yearly
Other Parts of Canada, $2.25
British Isles and United States, $2.50
Notices for Crown Grants - - $15.00
Land Notices - - - - $15.00
Transient Advertising, 50c. per inch
Contract Rates on Application.
E. MOSS, Editor and Publisher.

The attention of mining companies, promoters, prospectors and others will be centred on the Cariboo Country this year. What the future holds is at present hard to tell, but one thing is certain, a lot of money will be spent there this year in carrying out development work, both in the Bridge River and Barkerville districts, and results attained this year and next, will decide if these districts will become big lode gold mining camps or not. Due to the low prices prevailing for all base metals and silver, gold mining has become popular. Properties all over Canada are being developed with feverish activity, both by responsible mining companies and newly formed small companies. The base metal and silver camps are being deserted by those who follow the new strikes, in the expectation of making some quick money through staking and selling or in finding employment. Already quite a number of men have left this district for other fields. But many will return when prices for silver and other metals rise and money is again obtainable for the development and mining of those minerals.

In order to keep our drooping spirits revived, the daily press occasionally publishes a speech made by some prominent public man to the effect that the worst of the depression has passed and that the outlook for general prosperity is much brighter. These speeches are generally of the after-dinner variety, when a man has a 7-course dinner tucked under his vest, fortified by frequent imbibitions of sparkling champagne. Now, who would'nt see the rosy side of things at such a time? Speaking for ourselves and also on behalf of the residents of this district no one has yet noticed any swing of the prosperity pendelum so far. But we hope it has occurred.

Our grandfathers used to tell us of the time when sugar was 25 cents a pound. We will be able to tell the same story judging from the interest taken in this commodity by the tax gatherers.

If the income tax is boosted much higher, the only people with a taxable income will be government officials; who will then be forced to tax themselves to pay themselves.

"Prosperity is just around the corner." So is the tax collector, and the odds are in favor of the latter getting to you first.

Noah Timmins Mining On Porcher Island

Lumber has been shipped from Prince Rupert for building of a mill at the Surf Point mine near Welcome Harbor on Porcher Island and R. F. Legge, engineer in charge is arranging for purchase and shipment of the necessary machinery. The property was taken over under bond by the Noah Timmins Corporation in 1927 and development has been carried on since. Dr. J. T. Mandy, resident government engineer of the district, pointed out in his review of 1932 operations that last spring, additional gold-bearing pyrite veins had been discovered and that the property had reached the stage at which small-scale development was warranted.

The Surf Point mine is 25 miles from Prince Rupert near Welcome Harbor. A tramline has been built connecting mine and beach, a distance of one and a quarter miles.

According to reports from Prince Rupert the operators plan installation of a mill capable of producing about $75,000 of gold per annum. The mill feed will be roughly hand sorted and the head maintained about $15, making the concentrate about $150 to the ton.

Mining on Porcher Island will be greatly stimulated by the installation of this mill, the mine being the first on the island to ship ore. Others are likely to follow judging by present prospects.

Large Amount of Oil Is Produced In Alberta

The production of petroleum in Alberta during 1932 amounted to 917,622 barrels with a value of $2,654,533, according to information received by the natural resources department of the Canadian National Railways. This figure is below that of 1931 but the reduction is due in part to conservation measures that were brought into effect during the year by the Alberta Gas Conservation Board. The consumption of natural gas in Alberta during 1932 was 16,508,583 cubic feet, which, on the basis of four cents per thousand feet at the well-head, had a value of $660,343.

Canada's Indian Population Exceeds 100,000

Canada's Indian population is approximately 108,000 mostly in Indian reserves of which there are about 2,000 according to the Natural Resources Department of the Canadian National Railways. Many of the Indians living on the Caughnawaga Reserve, opposite the island of Montreal, on the south side of the St. Lawrence River, are experts in steel erection work and are employed extensively in the erection of steel skyscrapers and bridge work.

A man's wife had been away for a month. He wrote her every week telling her how he was spending the evenings at home. When the wife returned the light bill came in—for fifty cents!

B. P. O. ELKS
Dominion of Canada and Newfoundland
ANYOX LODGE No. 47
Meets every second and fourth Monday of the month
Hall for rent for dances, social functions, etc. on application to club manager

Anyox Community League

The Beach Council meets on the Second and Fourth Wednesday of each month, in the Recreation Hall, at 7 p.m.

The Mine Council meets on the First and Third Thursday of each month, in the Mine Hall, at 7.30 p.m.

PIONEER MESS CAFE
ANYOX B. C.
Bread, Cakes, Pastry, Catering
SPECIAL DINNERS ARRANGED ON REQUEST
PHONE 273

LAMB'S RUMS
IN BULK AND CASES
FINE OLD NAVY
(The Sailors love it)
GOLDEN GROVE
(The Doctors recommend it)
Shipped by
ALFRED LAMB & SON
LONDON *Established 1349*

This advertisement is not published or displayed by the Liquor Control Board or by the Government of British Columbia

CRAZY CRYSTALS
A NATURAL MINERAL WATER PRODUCT
For all ailments: Stomach Trouble, Neuritis, Rheumatism, Colds, Hrthritis. Colitis
Is Now For Sale in Canada
$2.00 a Package—Postage Paid
One Package makes 15 gallons of Mineral Water at a cost of only 13c. a gallon
CRAZY CRYSTALS WATER Co.
DISTRIBUTORS
850, Hastings St. West, Vancouver, B. C.

BUILDING LOTS
ALICE ARM
First-class Business Lots at $200 each, and Residential Lots as low as $25.
Now is the Time to Buy Property
E. MOSS
Agent for Alice Arm Mining and Development Co.

MEN'S SHOES
We keep on hand at all times a large stock of Men's Shoes, for both work and dress wear. Heavy Mining Shoes, strong and well made with No. 1 leather, nailed, and toe plate and heel, 8 1-2 inch top, $8.75.
Strong Work Shoes, panco and leather sole, in black or tan, $3.75 and $4.50.
Dress Shoes in black and tan. All sizes, from $5.50 to $6.50.
LEW LUN & Co.
General Merchants, Anyox — West side of Smelter
OPEN UNTIL 10 P.M.

GENERAL OUTFITTERS
We carry at all times a Full Line of First Class Groceries; also Heavy and Shelf Hardware. Clothes, Boots, Shoes and Rubbers of all descriptions. A large stock to choose from
T. W. FALCONER Alice Arm
GENERAL MERCHANT

A. C. L. Libraries Are a Boon To The Public

In these days of economic living the Community League Libraries furnish pleasurable and instructive reading at very low expense. Those using the libraries and reading rooms are naturally expected to belong to the League.

Membership in the League carries many other privileges. Anyone may join. The dues are only 50c. per month. The Secretary will be glad to give you full information.

You may join at the Beach or Mine Libraries. Beach or Mine Counters, or with the Secretary

MINING IN BRITISH COLUMBIA

Among the Canadian Provinces, British Columbia is the leading producer of Silver, Lead and Zinc

In this Province, about 45 per cent. of Canada's Silver, 97 per cent. of the Lead and 93 per cent. of the Zinc are produced.

British Columbia has produced approximately $1,300,000,000 worth of minerals.

About 200,000 square miles of unexplored mineral-bearing lands are open for prospecting.

Practically every mineral known to be found on the Continent occurs to some extent in British Columbia

RECENT PUBLICATIONS:
Annual Report of the Honourable the Minister of Mines for the calendar year 1931.
"Lode Gold Deposits of British Columbia."
"Placer Mining In British Columbia."
"McConnell Creek Placer Area"
Non-Metallic Mineral Investigations: "Barite," "Asbestos," "Glassware," "Clay."

ADDRESS ENQUIRIES TO:
THE HONOURABLE THE MINISTER OF MINES,
Parliament Buildings, Victoria, B. C.

CANADA'S NATIONAL PLAYGROUND

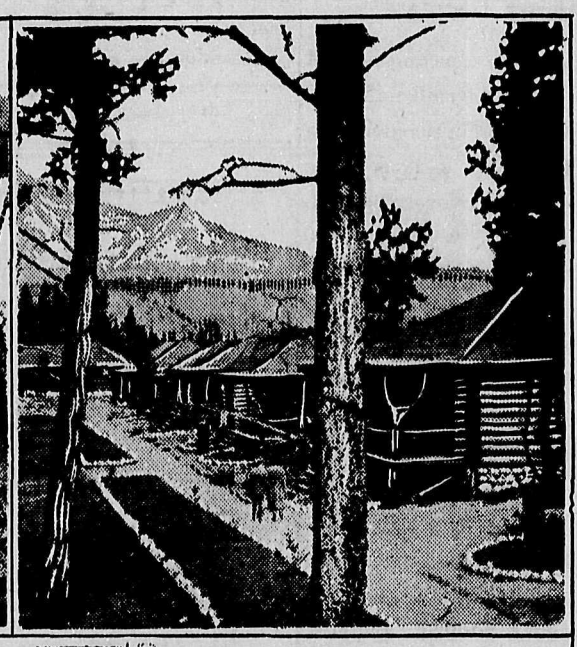

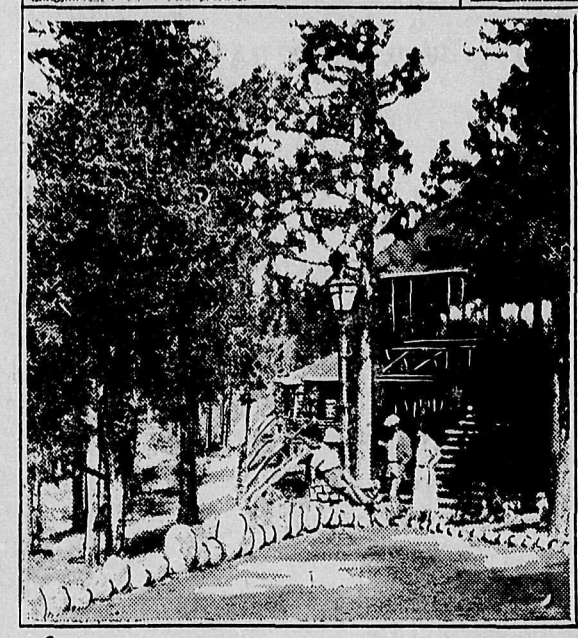

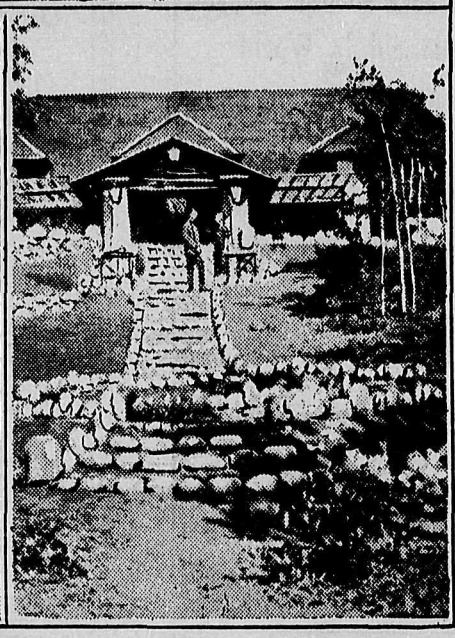

CANADIANS are fortunate in their National Parks, in that they have within their borders Alpine scenery which is not equalled anywhere on the continent, and more and more they are realizing that holidays in Canada hold for the lover of out-of-doors all the thrills that could be found anywhere in the world. Jasper National Park in the Canadian Rockies, contains many high peaks, eternally snowcapped, and on the sides of the mountains are glaciers which have stood the test of ages. Millions of tons of ice, stretching in some instances, almost as far as the eye can see, lure the adventurous climber to new attempts, while in the calm, peaceful valleys wild game of all kinds live at peace with mankind and the world.

Additional bungalows for the accommodation of guests are to be erected at Jasper Park Lodge, the log-cabin hostelry of the Canadian National Railways at Jasper National Park, in time for the opening of the season, it is announced by officials of the Hotel Department, Canadian National Railways. During last season the popularity of Jasper National Park was so great that the capacity of Jasper Park Lodge was taxed, and the additional bungalows being provided this year will take care of almost fifty per cent. more guests.

Four 4-room bungalows, each room with bath, and two 12-room bungalows, each room also having private bath, are being erected. In addition, a double-deck boathouse, with the upper floor for conventions, and dancing, is being constructed, and an octagonal curio building is being built near the main Lodge. Four new buildings are being erected to serve as employees' quarters, the kitchens are being extended and the main lounge is being extended to provide for a ladies' reception room and for a men's billiard and card room.

THEY BASK IN MID-WINTER SUNSHINE

Port of Spain, Trinidad. Below, Light lunch after a dip in the open air swimming pool on the deck of the "Montroyal." Inset, "You go way f'om heah."

Why pick on me?" says the little fellow, "there are many other things which can interest you and hold your attention." And so there are, but after all the native life of the "Isles of the Blest" is worth a little study, is it not? Take this little Jamaican for instance. If you took away his shirt and his broom handle you would not leave him much other than a full tummy, yet he is a British subject, and as such has an opportunity of becoming—well—of doing pretty well for himself and of gathering enough of this world's substance to give him comfort at least in his later years. He will grow up in a ramshackle old hut on the edge of the town maybe, and learn to be jealous of his rights as a citizen; and when he comes to the age of understanding he will be more English than the English. As a matter of fact he will, in all probability, speak at least two "English" languages. In one of these he might implore you to buy his fruits or lace bark souvenirs or direct you over the fine road that form a network over the island, and in the other he will converse with his kind. This language sounds as foreign as any you will meet with in your tour of the West Indies, but if you listen intently enough you will catch an "I" and an "an" or a "Yes"; then gradually your ear will be able to distinguish all the words and you will wonder that you could not understand the dialect.

They are interesting, these people. Watch them as they swarm around your cruising vessel docked in Kingston harbor, in their tub-like canoes, and dive deep into the water for your coppers. They are a different people in every sense of the word.

Participants in the cruises to the West Indies by the Canadian Pacific S.S. Montroyal in January and February next will be afforded every opportunity to study the various peoples with whom they come in contact and will return with at least a few impressions and a better understanding of them. No matter how different they may be, they are never foreign. This is especially true of the British protectorates. If one would really get to the heart of these people he dare not patronize them. If he does this he only finds the type that he expects to find.

Your Message To The Public

Will give you 100 Per Cent. Results when it is Published in The Herald

If you are holding a Dance, Card Party, Concert, Public Celebration, or any Public Affair, or if you have anything to sell, the quickest, cheapest and easiest way to inform the Public is to carry an advertisement in the Herald

Our Advertising Rates are Cheap

The Herald finds its way into almost every home in the district, and your message is carefully and leisurely read by the whole family round their own fireside. It is not scanned over and forgotten as is a small weather-beaten message stuck on a post

We can also handle your printing orders cheaply, quickly and efficiently.

WE DO REAL PRINTING

Anyox Representative---Mr. P. Powell, Phone 262

PRINTING

THE LUBRICANT OF THE
: WHEELS OF INDUSTRY :

The Herald Job Printing Department is equipped to handle any class of work

: : : Promptly and Efficiently : : :

Posters	Booklets
Billheads	Envelopes
Letterheads	Programmes
Office Forms	Visiting Cards
Business Cards	Invitation Cards
Admission Tickets	and Announcements

Are among the many forms of Printing handled by the Herald Office

During the past ten years the Herald Printing has won an enviable record

OUR MOTTO:
PROMPTITUDE, FIRST-CLASS WORK
AND A FAIR PRICE

Address Given By Mr. T. L. Davis On High School Education

Continued from Page 1

not a vocational school, but he is given the general education which should proceed his vocational training.

It has been proved that the child who has had the High School course has an advantage over his neighbour of equal intelligence who has not.

Education is a very definite obligation which we owe to youth.

At the conclusion of this very interesting and instructive address, Mrs. J. MacMillan rendered a medley of Scotch airs on the piano, which was greatly appreciated. Two solos were sung by Mr. C. P. Ashmore, "Son of Mine" and "A Farewell" and both were thoroughly enjoyed.

Neighbour: "I've come to take my wife home."

Hostess: "Oh, Mr. Jones, why did'nt you come sooner."

Statistics show that women live longer than men. Well, the paint manufacturer's advertising slogan is, "Save the surface and you save all."

Prince Rupert Assessment District

NOTICE is hereby given that all assessed taxes on land levied under the "Taxation Act" and all school taxes levied under the "Public Schools Act" became due and payable on April 1st. 1933.

All taxes on income shall be deemed to be due and payable on the date on which the notice of assessment thereof is given to the taxpayer.

All taxes due and collectable for the Prince Rupert Assessment District are payable at my office in the Court House, Prince Rupert, B.C.

This notification is equivalent to a personal demand by me for the payment of all taxes as levied on the assessment rolls. No further notice will be given and taxpayers are requested to see that their taxes are promptly paid.

Dated at Prince Rupert, B. C., March 28th. 1933.

A. J. LANCASTER,
Collector.

Commercial Printing : :

High class printing of all descriptions promptly and : : neatly executed : :

Pamphlets Programmes
Posters Letterheads
Envelopes Billheads
Admission Tickets
Etc. Etc.

Prompt delivery on every order

Herald Printing Office
Alice Arm

LETTER TO THE EDITOR

Alice Arm Unemployed Council, Alice Arm B.C.
March 25th. 1933.

Editor, Alice Arm and
Anyox Herald.

Sir:

Your issue of the 25th. Alice Arm notes, you mentioned eleven Alice Arm workers refused to accept work at Anyox mine. We would like to correct this statement. We refused to work as strike breakers at Anyox.

Hoping you will print this in your next issue.

Gustaf Pearson, Chairman.
Wm. MacLean, Secretary.

Canadian Exports To Britain And United States

Canadian exports to the United Kingdom in February totalled in value $10,262.214 as compared with $10,238,056 in February a year ago, an increase of $24,158.

February exports of Canadian domestic products to the United States totalled in value $8,622,729 compared with $14,453,831 in February last year, a drop of 40 per cent.

British Columbia is by far Canada's principle zinc producing province and the Sullivan mine the principal source. Manitoba has come to the front as a zinc producer during the past two years since the zinc refinery was built by the Hudson Bay Mining and Smelting Co. Ltd., at Flin Flon, Manitoba, in conjunction with their copper smelter.

Consumption of Gasoline Shows Decrease

The Canadian consumption of gasoline during November totalled 38,208,000 gallons, in the preceding month 45,913,000 gallons were consumed and in November 1931, the consumption was 44,414,000 gallons. In December, sales from all provinces amounted to 29,683,-000 gallons as compared with 33,-455,000 gallons a year ago. Gasoline sales in Canada were recorded at 503,452,000 gallons during the calendar year 1932; in 1931, the total sales amounted to 554,989,000 gallons.

Ontario Has Second Largest Goldfield In World

The gold field in the Porcupine District of Northern Ontario is the second largest in the world, according to the natural resources department of the Canadian National Railways. Last year 19 mines were producing and they milled 5,065,015 tons of ore with an aggregate value of $46,773,154. In December alone the output was $4,135,536, the second highest monthly production on record. This gold field is exceeded only by the Rand Mines in the Transval, South Africa.

When playing bridge a good deal depends on a good deal.

"They say the man she married has money to burn."

"She would make a good match."

Someone has said that doing business without advertising is like winking at a girl in the dark. You know you are doing it but no one else does.

Advertise in the Herald

Hubby (looking into mirror): "Well, I suppose you're plenty angry because I came home drunk with this black eye last night?"

Wife: "You did'nt have that black eye when you came home!"

Its better and You can Prove it

In Pies Pastries and Puddings

YOUR taste says there is more cream in it — and better richer milk. You will notice the finer flavor at once when you try a pie or cake made with St. Charles Evaporated Milk.

If you have not tried St. Charles, be sure to send for our beautiful 80-page recipe book and learn first hand the many things you can do with this richer evaporated milk. It gives a wealth of practical and economical recipes for cakes, pies, puddings, ice cream, soups, candies, etc.

St. Charles is rich creamy milk, wholesome as nature made it. The butter fat is homogenized to keep it uniform and smooth. Sealed in sanitary air-tight tins, it keeps almost indefinitely. Send us your name and address and a FREE cook book will be mailed by return.

Borden's
ST. CHARLES MILK
UNSWEETENED EVAPORATED

BORDEN PLANTS at Truro, N.S., Ingersoll, Ont., Norwich, Ont. and Sumas, B.C.

The Borden Co. Limited 506
50 Powell St., Vancouver, B.C.

Gentlemen: Please send me a copy of your Free cook book, "The Good Provider."

Name.....

Address.....

DISTINGUISHED
for its Hospitality and Service . . .

THE
HOTEL
GROSVENOR

Offers:

NEW LOW WINTER RATES

	Detached Bath	With Bath
Daily	$ 1.50	$ 2.00
Weekly	7.50	10.00
Monthly	25.00	30.00

"The Vancouver home for B. C. people."

Our guests are invited to visit CJOR, Vancouver's most modern radio station—just completed on the Lower Floor of

THE GROSVENOR
Vancouver, B. C.

E. G. BAYNES, Owner-Manager

Candies, Stationery, Proprietary Medicines, Toilet Articles, Etc.

W. M. Cummings, Agent for all Vancouver Daily Papers
Post Office Building, Alice Arm

New Dresses & Suits

We have just received a shipment of Dress Lengths in FIGURED FLAT CREPE, in colors of Green, Navy, Maroon, Eleanor Blue, and Fawn. These make very attractive dresses and suits. Per yard, $1.50 & $1.65.

ALSO FIGURED PIQUES, in white background with floral designs of green, mauve, and fawn; also in green background with white designs; per yard 45c.

NEW ORGANDIES FOR TRIMMINGS! These are in colors of pink, peach, white, and blue; also in two shades of green; per yard 50c. to 75c.

See our new and complete line of KNITTING WOOLS, in Monarch, Viyella and Corticelli; also Rug Wools. We have all the newest shades.

GRANBY STORES
ANYOX, B. C.