A little paper with all the news and a big circulation

THE HERALD

Published in the interests of Alice Arm and Anyox, B. C.

$2.50 a Year Alice Arm and Anyox. $2.75 to all other points.

VOL. 5, NO. 23 — ALICE ARM, B. C., SATURDAY, DECEMBER 12, 1925 — 5 cents each.

Keystone Company will Install Power Plant on Sunset

Work to Commence next May

One of the mining properties which will be operated next year in the Alice Arm district is the Sunset property on Roundy Creek. This property, which is under bond to the Keystone Mining Co. is one of the most promising properties in the district, and has all the earmarks of developing into a big producing mine.

It has been spoken highly of by Mr. Geo. Clothier, district mining engineer, and also other mining men who have visited the property.

It is the intention of the Keystone Mining Co. to commence work on the property about the 20th. of May next, and the first work undertaken will be the repairing of the trail from tide water to the mine. It is their intention to install a first rate compressor plant at the mine, consisting of a Petters Youvill engine 28-B. H.P. The plant will be capable of operating two drills, which will be N. 72's. The largest part of this machinery will weigh 600 pounds, and the balance can be taken down so that it can be transported by pack horses.

Samples of ore taken from the property a short time ago for assaying purposes have given encouraging results, and gave an average value of $60.00 per ton. The values being obtained as follows: gold, $2.00; silver, $20.00; and lead, $38.00. The ore also carries zinc, which will add considerably to these values. These values are exceptionally good, in veiw of the fact that it is all practically surface rock.

The property is ideally located in regard to transportation, being only 1½ miles from tidewater. It has an elevation of 2500 feet. The installation of an aerial tram would solve all transportation problems and the company would be able to load their ore on board ship at a ridiculously low figure compared with other companies operating inland.

The Keystone Co. have a lot of highly mineralized ground under bond in the Roundy Creek district, the development of which will prove an immense advantage for the whole camp, as there is no doubt that an active development programme will quickly place another mine on the shipping list, and one which may ultimately develop into one of the big producers of the district.

Anyox Tailor Shop

Don't leave town on your holidays without having your clothes cleaned and pressed, it makes such an improvement in your appearance. Repair work a specialty. For quick service, phone 190. Suits called for and delivered.

Basketball Results For Past Week at Anyox

There were two games played at the Beach Gymnasium on Wednesday night.

The first game was between the Concentrator and the High School, and as both teams had been hitherto undefeated, a large crowd turned out to see the game.. In the first half the Concentrator had the better of the play, and were leading 12-7 at half time. In the second half, however, the High School boys gradually crept up and when the final whistle blew were ahead 22-18. It was the seventh straight win for the School team and the first set-back for the Concentrator. Dupuis and Lazoreck starred for the High School, while Pollard and Thompson played a good game for the Concentrator squad.

Referee: Fred Brown.

Teams: High School: McLachlan-5, Dupuis-2, Asimus, Clay, Lazoreck-8, Swanson-7.

Concentrator: Pollard-8, McTaggart, McDonald-4, McConachie, Thompson-6, Moffat, Lindgren.

In the second game the Mine Intermediates, after seven losses, succeeded in putting over their first win, the victims being the Sheiks. The Sheiks were ahead with three minutes to go, but the Mine netted 4 points, winning out 26-23. Evans and Anderson starred for the Mine.

Referee: Bob Stewart.

Teams: Mine: Evans-12, Anderson-4, Jacques-2, Farnell-6, J. Nickerson-2, Morgan.

Sheiks: Hill-8, A. Nickerson-4, T. Cloke-1, Leaworthy-10, Phippen.

On Friday night December 4th. there were three games of basketball played at the Beach Gymnasium.

In the first game the High School boys piled up a big count against the Mine Intermediates and won handily 54-10. It was the sixth straight loss for the Mine. McLachlan was high scorer with 20 points, followed by Lazoreck with 16. Evans was high scorer for the Mine with 6 points. Referee, Bert Hogben.

Teams: High School: McLachlan-20, Lazoreck-16, Asimus-1, Dupuis-2, Swanson 15, Clay.

Mine: Evans-6, Stubbs 2, Anderson, Jacques-2, Farnell. J. Nickerson.

The second game was a close game between the High School girls and the Bluebirds. At the beginning of the fourth quarter the High School had a big lead to overcome and they very nearly succeeded in doing it. Mrs. McTaggart was missed a great deal by the Bluebirds. Mrs. Cody and Mrs. Smith played well, Mrs. Cody scoring 6 points. For the High School R. Champion., M. Deeth and J. Morley all showed up well.

Referee, Bert Hogben.

Teams: Bluebirds: Mesdames, Cutler-1, Dwyer-1, Cody 6, Roy, Smith-2.

High School: M. O'Neill,-2, Morley, Deeth-4, McLachlan, Champion-2. Chapman, McLeod.

In the senior fixture the Elks accounted for the Gophers, 32-22. The Elks were without the services of Bud Sheen and Jack Buntain, but they have acquired Sid Peters in a transfer from the Mine. The Gophers missed the services of Bruce, their dashing centre, while Percy Ross was in top form, scoring 10 points for the losers. Mitchell was high scorer netting 12 points. Hogben and McLeod played well for the Elks, as did Staines and Smith for the Gophers.

Smith hurt his knee early in the second half and was forced out of the game.

Referee, Fred Brown.

Teams: Elks: Hogben-2, Mitchell-12, Swanson-4, Peters-4, McLeod-6, Dupuis-4.

Gophers; Smith-3, Halpley, Ross -10; Staines-6, B. Stewart, S. Stewart-3.

Continued on Page 2

Mrs. Omar Passes Away After Long Illness

The death occurred at the Anyox Hospital on Monday of Mrs. Julia Omar, who has been in ill health for a long time and an inmate of the Hospital for many months.

Mrs. Omar was born in Spain, and has been a resident of Anyox for about two years. She is survived by her husband, Mr. J. Omar of Anyox, and her mother and numerous relatives in Spain. Mr. Omar has been a resident of Anyox for a number of years, and is well known throughout the camp. The heartfelt sympathy of the whole community goes out to him in his sad bereavement,

The funeral was held on Friday morning, and the Service was held at the Catholic Church, Rev. Father J. Fleck officiating. Interment took place at the Anyox cemetery.

Anyox Oddfellows Hold Card Party

A very successful card party and dance was held in the Elks' Hall, on Thursday evening. Whist was played from 8 p.m. until 10. The prize winners for whist were Mrs. A. Roberts, first prize, and Mrs. C. Sanderson, consolation prize. The gentlemen winning prizes were, Mr. L. Copestake, first prize, and Mr. Gormali consolation prize. After refreshments, the presentation of prizes was made by Mr. Ed. Craggs. Dancing was then enjoyed until 2 a.m. Mr. A. Kirby was chairman for refreshments, assisted by Mr. J. Murdoch, Ed. Craggs and Ed. Blundell. The music was played by the Mine orchestra who supplied very popular and snappy selections.

Farewell Dance Given in Honour of Mrs. T. W. Falconer

A very enjoyable evening was spent at the Alice Arm Hotel on Friday evening the 4th., when a dance was held in honour of Mrs. T. W. Falconer, who is shortly leaving for the south, on an extended visit. Mrs. Falconer is prominent in local musical circles, and has always given her services freely and willingly, both for local dances and other forms of entertainment in which music played a part.

The orchestra composed of Mrs. T. W. Falconer, piano; Mrs. Laidlaw, saxophone; C. Hutchison, clarinet; R. G Gordon, saxophone; and E. Aubusson, traps and drums, rendered first-class music. Supper was provided by the ladies, and was served at midnight.

Dancing then continued until 2 a.m. and everyone present were highly enthusiastic over the splendid evening's entertainment.

Sam Murray Gets the Consolation Prize

Pay day up on the hill enjoyed an added attraction, when on Tuesday evening the Mine Club staged its second card party of the season, and entertained a gathering that occupied all the available tables. Following the card games, supper was served, and then a two-hour dance nicely rounded off the event. Top scores in the card games were gained by Mrs. John Swanson and Mr. F. E. Patton, (bridge) and Mrs. Richard Harris and Mr. W. J. Pierce, (whist) to whom were awarded first prizes. To gain the bottom score and the consolation gift was the fate of Mesdames R. J. A. Manning, H. Hart, and Messrs. Sam Murray and Joe. Smith.

Mr. and Mrs. Chas. Wing Leave Anyox

The resignation of Mr. Chas. Wing from the Granby Co. after 13½ years service and his departure from Anyox, leaves a void that will be hard to fill. Mr. Wing has grown up with the Granby Co. at Anyox, and is familiar with the workings of all departments. His duties were many and varied and he executed them with a minimum amount of friction. A large number of friends were at the wharf on Thursday to wish him and Mrs. Wing all success and bid them farewell,

Twists

The news item published in last week's Herald relative to the Christmas Tree Pageant by the Union Church, and called "The Eastern Star," was a trifle twisted. The name of the pageant is "Followers of the Star," and will form a part of the Union Church Christmas Service, which will be held on Sunday, December 27th. in the Recreation Hall.

Kitsault River Again Threatens Town of Alice Arm

High water in the Kitsault River, and subsequent danger of flooding the town of Alice Arm, to which this district is subjected to almost each fall, occurred on Sunday night and Monday morning. For a short time previous to the cession of the downpour, the town of Alice Arm was in grave danger of being flooded out by the roaring Kitsault River, but luckily for everyone the rain ceased at a critical stage, and only minor damage was done by the overflowing of the river.

High water in the Kitsault river generally occurs during the month of October, and after November has passed the danger from high water is considered remote.

This fall, however, the weather has been totally different from previous years. September, October and November were dry months, and when two weeks ago two feet of snow fell, winter was considered to have commenced, but such was not the case for a heavy rain-

Continued on page 3

Dance Given in Honour of Mr. and Mrs. J. B. Haffner

A very successful dance was put on by the Anyox Community League in the Elks' Hall, Friday December 4th. in honour of the departure of Mr. and Mrs. J. B. Haffner. The Elks' orchestra came up to their usual high standard. Mr. H. R. Perks rendered a saxophone and cornet solo during the intervals. Dancing started at 9 p.m. and continued until 1.30 a.m. Mr. F. M. Kelly, A. C. L. secretary, assisted by president Chas. McLachlan and his colleagues of the council are to be congratulated for the successful manner in which this event was staged, including dancing and refreshments. The party broke up with the singing of "Auld Lang Syne" and "He's a Jolly Good Fellow."

Heavy Rains Cause Damage In North

The extremely heavy rains which had fallen during the early part of the week have caused considerable damage in the province and along the coast. Six hundred feet of the C. N. R. railway track 40 miles east of Prince Rupert has been washed completely out, and the Captain and mates on the S. S. Cardena on Monday, reported they had not been able to pick up a light since leaving Vancouver, and it has been the worst rainstorm during their experience.

BIRTH AT ANYOX

Born to Mr. and Mrs. Coulter at the Anyox Hospital, on Tuesday December 8th., a daughter.

Alice Arm & Anyox Herald
Issued every Saturday at Alice Arm
Alice Arm and Anyox $2.50 Yearly
Other Parts of Canada, $2.75
British Isles and United States, $3.00
Notices for Crown Grants - - $10.00
Land Notices - - - - $10.00
Coal Notices - - - - $6.00
Transient Advertising, 50c. per inch
Contract Rates on Application.
E. MOSS, Editor and Publisher.

Every town throughout the province has its own local troubles in regard to public works by the government. Some of the requests made to the Public Works Department are absurd and out of all reason, while others are sane and businesslike. Alice Arm has always been reasonable in its requests for public improvements, and has therefore obtained results in many instances. The government built a wing dam to protect the town and bridge, and it is fulfilling its mission in an admirable manner. During the past few years another danger point, however, has arisen. and that is the west bank of the Kitsault river below the dam. For the past three years the river has been eating away huge slices of land, that would undoubtedly have been very valuable some time in the future. This land has gone and lots more is going unless the government takes immediate steps to protect it. Every high water period sees a big chunk of land swallowed up and the approach of the river towards town. It is extremely probable that the next high water will unit the Kitsault river with Falls creek, and as the land slopes towards the town, the water will cut a channel directly through the centre. Those who have seen the Kitsault in flood have some idea of what damage will be wrought. It will destroy over half of the land on the west bank of the Kitsault, and wipe out in a few minutes the life savings of three quarters of the population of the town.

Advertise in the Herald

Basketball Results For Past Week

Continued from Page 1

There were two games scheduled to be played at the Beach Gymnasium on Monday December 7th but they were both forfeited; the Sheiks forfeiting to the High School and the Smelter also being unable to field a team, forfeiting to the Moose.

At the Mine Hall there were three games played.

In the first encounter the Concentrator routed the Mine Intermediates, running up a score of 43 points against the Mine's 15. Pollard and Thompson starred for the B 8 crew, the former running in 26 points and the latter 13. Stubbs and Evans played well for the Mine.

Teams: Concentrator: Pollard-26, Thompson-13, McDonald-2, McTaggart, McConachie-2, Upjohn, Moffat.

Mine: Jacques, Stubbs-3, Evans-6, Farnell-6, Anderson, J. Nickerson.

The second game was between the Mine girls and the Bluebirds, and the result was the third straight win for the Mine over the Bluebirds. Helen Calderone was the star for the evening with 12 points to her credit. "Sis" Deane and Mrs. McTaggart also played well.

Teams: Mine: H. Calderone-12, V. Deane-6, A. Scott-1, R. O'Neill, J. Calderone-2.

Bluebirds: Mesdames Dwyer-2 Cody-2, Roy, Cutler, McTaggart-7, Smith-3.

The senior game was a rough affair, between the Elks and the Mine, which resulted in a win for the Mine 29-22. For the Mine Moore and Deane shared honors each having 8 points to their credit. "Dirty" Lane played a good game at guard. Hogben and McLeod were the shining lights for the Elks having 8 points and 6 points respectively. Halverson pulled the bonehead play of the evening when he took a shot at the wrong basket.

Referee, Speck Pollard.

Teams: Mine: Lane-5, Brown-6. Moore-8, Deane-8, Halverson-2.

Elks: Mitchell-6, McLeod-6 Beaulieu-2, Hogben-8, Peters.

HARRY SMITH
LIMITED
PROMOTIONS, INVESTMENTS
MINES AND PROSPECTS
For Information Write Us
P. O. Box 45, Alice Arm, B. C.

M. M. STEPHENS & Co. Ltd.
INSURANCE IN ALL ITS BRANCHES
WRITTEN ANYWHERE
The oldest Financial Office in Northern B. C.
Office: PRINCE RUPERT, B. C.

The Welcome Pool Room
Alice Arm
Tobacco and Soft Drinks
Pool Tables, Cigars, Cigarettes
A. BEAUDIN, Proprietor

Beach Cafe
ANYOX
BREAD, CAKES, PASTRY
Meals at All Hours
SODA FOUNTAIN
Soft Drinks, Sweet Milk and Buttermilk
T. GILLESPIE

Hemstitching, Picot Edging, Plain Needlework, and Gingham Dresses, a Speciality
Mrs. M. WOOLSTON
House 217, Beach, Anyox
P. O. Box 400

Subscribe to Your Local Paper

Worthy of your Support
THE
Anyox Community League
Reading Room and Library
A wide range of Newspapers, Magazines and Periodicals on file. New books regularly received.
Join Up!
Make the League better through your influence

USE
GRANBY BENZOL
THE BEST MOTOR FUEL
FOR SALE BY THE GRANBY STORE ANYOX

B. P. O. ELKS
Dominion of Canada and Newfoundland
ANYOX LODGE No. 47
Meets every second and fourth Monday of the month
Hall for rent for dances, social functions, etc. on application to club manager

Christmas Gifts

Before finally deciding what to send to your friends at Christmas, inspect our large variety of goods suitable for Christmas presents. We have a large selection, and it will be a pleasure for us to show them to you
FOR LADIES
Handkerchiefs in fancy boxes. Silk and Silk and Wool Hose. Sweaters in attractive colors. Silk Scarves
FOR MEN
Silk Ties, Silk Shirts Silk Suspenders Fancy Sweaters
Hockey Shoes and Skates for men, women and children
We have just unpacked a large variety of beautiful Chinaware. We advise you to make your selection early
Jardinieres Waterman Fountain Pens Carving Sets Clothes Brushes Williard's Chocolates
FVFRYTHING FOR THE HOUSEWIFE
Candied Peel, Raisins, Currants, Mince Meat, Nuts, Cluster Raisins and Candy
T. W. FALCONER Alice Arm
GENERAL MERCHANT

Anyox Barber Shops
MINE AND BEACH

Alice Arm Electric LAUNDRY
Downtown Agency: Welcome Pool Room
Clothes Cleaned and Pressed
J. LAIDLAW - - PROP.

SUBSCRIBE TO THE HERALD

A Radio!
Something new for a Christmas gift. It will entertain the whole family. Will last a lifetime and is something that you will never get tired of listening to
Demonstrated before selling. Every set guaranteed.
Prices from $65.00 up
Phone 317 **O. J. HUTCHINGS** Anyox, B. C.

Remember your friends at Christmas

This year we have one of the largest stocks of goods in the north suitable for Christmas Gifts. We invite your inspection
LEW LUN & Co., General Merchants
West Side of Smelter ANYOX, B. C.
OPEN UNTIL 10 P.M.

Anyox Community League
The Council of the League meets on the Second and Fourth Wednesday of each month, in Recreation Hall, at 7.30 p.m.

- MEAT MARKET -
ALICE ARM
WHOLESALE AND RETAIL
Dealer in Fresh, Salt, and Smoked Meats, Fish and Poultry
W. A. WILSON, Proprietor

KITSAULT CAFE
ALICE ARM
Meals Served at All Hours
BREAD AND PASTRY ALWAYS FOR SALE
GUS. ANDERSON, Proprietor

Loyal Order of Moose
Anyox Lodge No. 1412
LODGE MEETS EVERY FRIDAY AT 8 P.M. PROMPT
Headquarters: Catholic Hall, Anyox
Dictator: F. W. Cross
Secretary: J. G. Ellis P. O. Box 187

High Water Threatens Alice Arm

Continued from page 1

storm followed, which brought down the snow and in a short time the Kitsault river was transformed from a peaceful little stream into a raging turbid yellow torrent, filled with logs, trees and stumps, showing that the river was biting out chunks of lands away up the valley.

Throughout Sunday night the rain descended in a deluge, and at 2 a.m. on Monday morning the river was spilling over the end of the wing dam, and all nearby residents vacated their homes as the water rose around their dwellings.

Daylight showed the river to be on a level with the dam protecting the big bridge piers, and the rain still descending. Further down stream the river was overflowing its banks and about two feet of water was pouring over the gardens of nearby residents, and tumbling into Falls Creek, which also overflowed its banks, flooding the adjacent ground.

A survey of the ground the following morning between Falls Creek and the Kitsault river showed that the Kitsault river has cut out an enormous slice of valuable land and is now only fifty feet distant from A. D. Yorke's garden. The house owned by Norman McLeod was flooded by over a foot of water. Hallett's Park received a liberal layer of sand and gravel, being three feet deep in some places.

At a distance of 4½ miles up the Dolly Varden railway the water has carried away about 300 feet of the railway, besides causing numerous slides. All bridges, however, are safe, and the damage is not so great as was expected.

The future danger to the town of Alice Arm lies close to the house of A. D. Yorke, unless protection is made at this point, it is highly probable during the next high water, that the entire river will burst through at this point. If it does it will cut a new course through the centre of the town, destroying valuable land and property and possibly many lives.

Big Mining Deal Near Revelstoke

English and Eastern mining men figure prominently in a deal just consummated at Revelstoke, through which the McLean Mining property on Carnes creek has been purchased for the figure of $60,000. C. Thompson of Kimberley recently visited the property and it is understood he has bonded the group for his principals.

Considerable time was spent on the property this summer by mining engineers who have taken out samples and made thorough examinations which have resulted in the deal being put through. The group is situated some 40 miles up the Big Bend country.

The possibility of the P. G. E. being extended in any direction next year has disappeared definitely and the government, it is learned, will not ask for a further money vote at the present time.

A scheme under which a huge land grant will be set aside to aid the sale of the road to private interests is anticipated, however, but there is no intention on the part of the government to abandon the line.

ANYOX COMMUNITY LEAGUE

Beach Recreation Hall: Pictures: Tuesdays, Thursdays, and Saturdays

Mine Recreation Hall: Pictures: Wednesdays and Fridays

POOL, BILLIARDS, SMOKES, Etc

Help the Organization that Serves You

SYNOPSIS OF LAND ACT AMENDMENTS

PRE-EMPTIONS

Vacant, unreserved, surveyed Crown lands may be pre-empted by British subjects over 18 years of age, and by aliens on declaring intention to become British subjects, conditional upon residence, occupation, and improvement for agricultural purposes.

Full information concerning regulations regarding pre-emptions is given in Bulletin No. 1, Land Series, "How to Pre-empt Land," copies of which can be obtained free of charge by addressing the Department of Lands, Victoria, B.C., or to any Government Agent.

Records will be granted covering only land suitable for agricultural purposes, and which is not timberland, i.e., carrying over 5,000 board feet per acre west of the Coast Range and 8,000 feet per acre east of that Range.

Applications for pre-emptions are to be addressed to the Land Commissioner of the Land Recording Division, in which the land applied for is situated, and are made on printed forms, copies of which can be obtained from the Land Commissioner.

Pre-emptions must be occupied for five years and improvements made to value of $10 per acre, including clearing and cultivating at least five acres, before a Crown Grant can be received.

For more detailed information see the Bulletin "How to Pre-empt Land."

PURCHASE

Applications are received for purchase of vacant and unreserved Crown lands, not being timberland, for agricultural purposes; minimum price of first-class (arable) land is $5 per acre, and second-class (grazing) land $2.50 per acre. Further information regarding purchase or lease of Crown lands is given in Bulletin No. 10, Land Series, "Purchase and Lease of Crown Lands."

Mill, factory, or industrial sites on timber land, not exceeding 40 acres, may be purchased or leased, the conditions including payment of stumpage.

HOMESITE LEASES

Unsurveyed areas, not exceeding 20 acres, may be leased as homesites, conditional upon a dwelling being erected in the first year, title being obtainable after residence and improvement conditions are fulfilled and land has been surveyed.

LEASES

For grazing and industrial purposes areas not exceeding 640 acres may be leased by one person or a company.

GRAZING

Under the Grazing Act the Province is divided into grazing districts and the range administered under a Grazing Commissioner. Annual grazing permits are issued based on numbers ranged, priority being given to established owners. Stock-owners may form associations for range management. Free, or partially free, permits are available for settlers, campers and travellers, up to ten head.

The Herald $2.50 a Year Anyox & Alice Arm

AL. FALCONER
ALICE ARM

Baggage, Freighting, Pack and Saddle Horses
COAL AND LUMBER
Slab Wood Cut Any Length
EVERY ORDER GIVEN IMMEDIATE ATTENTION

Useful Gifts

We have a wide range of goods suitable for Christmas gifts, including Ladies Sweaters, Scarves, Silk Hose, etc., also Men's Fancy Socks, Sets of Cuff Links, Neck Ties, Dress Shirts, Belts, Auto Strop razors, etc.

BRUGGY'S STORE Alice Arm

CANADIAN NATIONAL RAILWAYS

STEAMSHIP AND TRAIN SERVICE

S. S. Prince Rupert leaves Anyox for Prince Rupert, Vancouver, Victoria, Seattle, each Thursday at 11.00 p.m.

S. S. Prince John leaves Prince Rupert, fortnightly for Vancouver, via Queen Charlotte Islands

PASSENGER TRAIN SERVICE FROM PRINCE RUPERT
Trains leave Prince Rupert each Monday, Wednesday and Saturday at 8.00 p.m. for Jasper, Edmonton, Winnipeg, direct connections for all points East and South.

For Atlantic Steamship Sailings or further information, apply to any Canadian National Agent, or to R. F. Mc-NAUGHTON, District Passenger Agent Prince Rupert, B. C.

LAUNCH, "AWAKE"
Leaves Alice Arm for Anyox 9 a.m.
Tuesdays, Thursdays & Saturdays
Returning Same Days at 3 p.m.
SPECIAL TRIPS BY ARRANGEMENT

MEN'S Comfortable and Sturdy WORK BOOTS

For field, farm, or general work — ask for Leckie's at your shoe store.

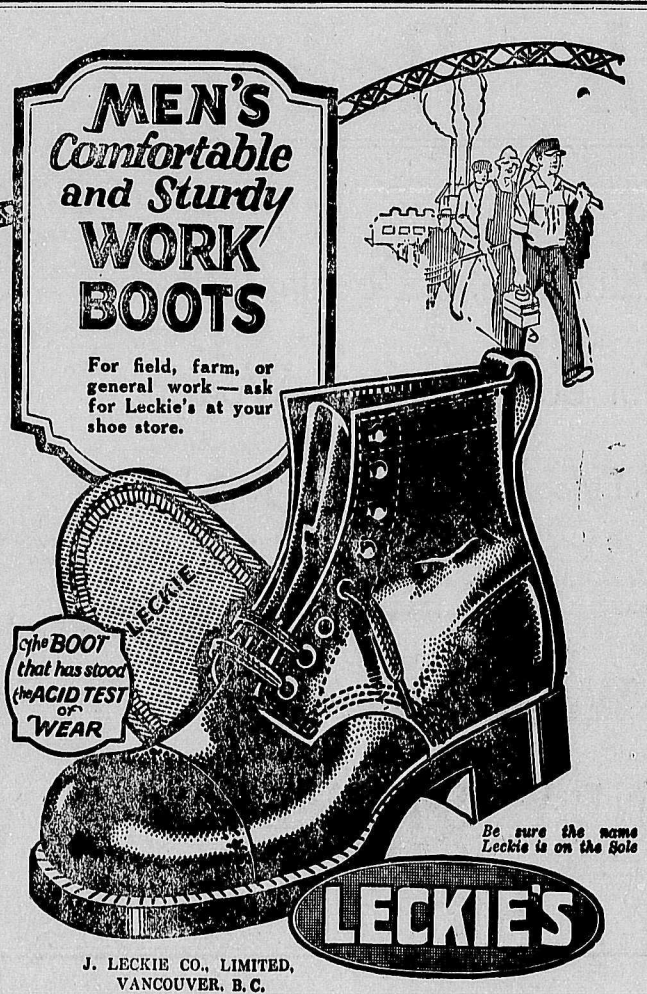

J. LECKIE CO., LIMITED, VANCOUVER, B. C.

BRITISH COLUMBIA
The Mineral Province of Western Canada
TO END OF DECEMBER, 1924

Has produced Minerals as follows: Placer Gold, $77,382,953; Lode Gold, $118,473,190; Silver, $68,824,579; Lead, $70,548,578; Copper, $187,489,378; Zinc, $32,171,497; Miscellaneous Minerals, $1,431,349 Coal and Coke, $260,880,048; Building Stone, Brick, Cement, etc., $42,225,814; making its mineral production to the end of 1924, show an

Aggregate Value of $859,427,386
Production for Year Ending December 1924, $48,704,604

The Mining Laws of this Province are more liberal and the fees lower than those of any other Province in the Dominion, or any Colony in the British Empire.

Mineral locations are granted to discoverers for nominal fees.

Absolute Titles are obtained by developing such properties, security of which is guaranteed by Crown Grants.

Full information, together with Mining Reports and Maps, may be obtained gratis by addressing

THE HON. THE MINISTER OF MINES,
VICTORIA, British Columbia

N.B.—Practically all British Columbia Mineral Properties upon which development work has been done are described in some one of the Annual Reports of the Minister of Mines. Those considering mining investments should refer to such reports. They are available without charge on application to the Department of Mines, Victoria, B. C. Reports of the Geological Survey of Canada, Pacific Building, Vancouver, are recommended as valuable sources of information.

Anyox Shipping Notes

The S. S. Marmion arrived at Anyox last Saturday at 3 a.m. loaded with 250 tons of ore, and towing barge Independent with 400 tons of Premier ore.

The S. S. Griffco left for Maple Bay and Stewart at 8 a.m. on Saturday, towing barge Baroda.

The S. S. Mogul loaded with 2500 tons of coking coal arrived at 8 a.m. on Sunday from the south.

The S. S. Marmion, towing the scow Independent, left for Stewart on Tuesday morning.

The S. S. Griffco arrived from Stewart at 8 a.m. on Tuesday, loaded with 1800 tons Outsider ore and concentrates, and left 2 p.m. with 225 tons of copper for Seattle.

CARD OF THANKS

Mr. J. Omar wishes to thank his many friends for their kind assistance and consideration during his recent sad bereavement.

ALICE ARM NOTES

See Al. Falconer for Freight and Pack Horses

Mrs. O. Evindson arrived on Monday to join her husband at the Alice Arm Hotel, and accompanying her was her daughter Alma.

J. Beaudin, who has two brothers residing here, arrived on Monday from Seattle and will reside here permanently.

Mr. Shenton, inspector of mines, arrived in town on Monday.

A. Smith arrived home yesterday from a business trip to Anyox and Maple Bay.

Mrs. A. P. Sargeant, who has been receiving treatment at the Anyox Hospital, for the past few days is expected home today.

Master Teddy Kergin left on Monday for Victoria, and will return with his father after the Legislature prorogues.

See Al. Falconer for Wood, Coal and Lumber.

Mr. and Mrs. S. F. D. Roe expect to arrive in Alice Arm on Friday next. The marriage was recently solemnized in the south. The popular young manager of the local branch of the Royal Bank of Canada has evidently been busy while on his vacation.

Shortly after recess Thursday morning the school children of Alice Arm were given a most unique and educational entertainment.

Mr. R. C. Perks, representing the Vancouver Music Co. of Vancouver and the Pacific Music Co. of Seattle, gave a very pithy and instructive address on "Music in Our Schools" Then to the delight of all present, Mr. Perks produced his cornet and played a selection for each member of his youthful audience, Each child suggested his or her favorite little piece and their choice ranged from Rock-a-bye-baby on a tree top," to "Why did I Kiss that Girl."

At the close, Mr. Perks was given a vote of thanks to which he responded most suitably.

Surprise Party Given Departing Granby Co. Officials

A surprise party was staged by the executive heads of the Granby Co. in the Bank of Commerce chambers, on Friday, December 4th. in honour of Messrs. J. B. Haffner and Chas. Wing, who were presented with individual travelling bags. Mr. L. F. Champion made the presentation with a few well chosen remarks, and both recipients made a short address of appreciation for the kindnes of the donors.

ANYOX NOTES

Miss Mabel Stevens arrived on Monday from Vancouver, on a visit to her mother, Mrs. Stevens, and her uncle, Mr. T. Gillespie.

Among the departures on Thursday were, A. Cassider, R. E. Perks, H. Manvis.

Mr. Bud Sheen was a southbound passenger on Monday, on a vacation.

Among the arrivals on the Prince Rupert on Thursday, were: C. F. Williams, C. G. Mason, B. D. Clegg, W. J. Campbell, R. E. Moore, H. Turkeyamer, A. F. Berry

Dancing until one o'clock will follow the basketball league games at the Mine Hall on Monday.

When buying cigars for Christmas, see they are El Doras. Quality counts.

At the Mine Club lately the old game of "Ping Pong" or Table Tennis is being revived with much gusto by a few of the members. A regulation sized table has been built, and a keenly contested tournament is planned for an early date.

Capt. Tedford, general superintendent of the C. N. Steamship Lines, arrived in town on Thursday on business.

Miss C. Nickerson arrived in town on Thursday.

R. E. Moore was a passenger to Prince Rupert on Thursday.

Miss G. Smith was a southbound passenger on Thursday.

Mrs. J. Young, accompanied by Miss Young and Master J. Young were southbound passengers on Thursday.

Mr. and Mrs. J. B. Haffner and family left on Monday for New Mexico. A large number of friends were at the wharf to bid them goodbye and wish them the best of good luck.

The Hospital Auxiliary are holding a special meeting on Monday, December 14th. at the hospital, in order to clear up all the sewing before the end of the year, and are asking the help of all the ladies. Please come with your thimble and scissors and help us.

BLUE FRONT CIGAR STORE

Cigars, Cigarettes and Tobacco, Soft Drinks
Rooms for rent by Day, Week or Month.

Geo. Beaudin - - Prop.

Skating is general around Smithers, Burns Lake and Telkwa, and the first hockey game of the season has been played at Burns Lake.

H. M. SELFE
REGISTERED OPTOMETRIST
ANYOX

NEW ENGLAND HOTEL
Under the management of Mr. and Mrs. A. Paterson
656, Seymour St. Vancouver
Right in the business centre of the City one block from three leading Theatres
Opposite Hudson Bay Store, 2 1-2 blocks from C.P.R. depot and wharves

PIONEER HOTEL
Alice Arm
Comfortable Rooms for Rent By Day, Week or Month at Reasonable Rates
N. Sutilovich Prop.

Christmas Gifts Fancy Boxes of Stationery
Ivory Goods, Perfumes, Christmas Candies, Cigars, Nuts, Novelties, Purdy's Chocolates
W. M. Cummings, Agent for all Vancouver Daily Papers
Post Office Building, Alice Arm

Orders Taken for all Kinds of
Finished Building Material
S. DUMAS, Alice Arm

GRANBY CONSOLIDATED MINING, SMELTING & POWER Co. Limited
Producers of Copper, Coal, Coke, Benzol and Ammonium Sulphate
Purchasers of Ores of Copper and Siliceous Ores of Gold and Silver
MAIN OFFICE:—Anyox, B. C.

Having your meals at the
MINE CAFE
is a habit that grows from the first happy experience. Our patrons are regular patrons and we invite you to join them
We use only the best and it is cooked and baked under our personal care
J. FOXLEY - Proprietor

An Ideal Gift for Christmas

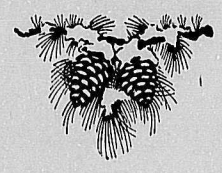

Bath Robes

Very Neat Patterns and Popular Designs
In all sizes for both Men and Women
PRICES FROM $10.50 TO $19.75

Men's Wear Department
GRANBY STORES