A little paper with all the news and a big circulation

THE HERALD

Published in the interests of Alice Arm and Anyox, B. C.

$2.50 a Year Alice Arm and Anyox. $2.75 to all other points.

VOL. 11, NO. 8 — ALICE ARM, B. C., FRIDAY, AUGUST 28, 1931 — 5 cents each.

Notes On Various Golf Tournaments

Thirty four golfers played in the qualifying rounds of 18 holes Medal Play. Dan McKenzie won low medal prize with score of 68 net.

After qualifying round there were 4 flights of handicap match play.

First flight was won by Jack MacConnachie with R. C. Gegg runner-up.

Second flight won by H. Cathro with D. Macleod runner-up.

The Consolation flight and 3rd. flight are not yet completed.

Jack McConnie won the prize consisting of a handsome golf sweater and sox presented by the President, Mr. W. R. Lindsay.

Play will start at the end of this month and continue through September for Club Handicap and Open Championship Cups.

The Bocking Cup for Handicap Championship will be played first: 18 hole handicap match play with 36 holes for final. This is the first year's competition for the cup.

The Granby Stores Cup for the open championship, at present held by Syd. Peters, will be played for about the middle of September.

Football League Games Near Conclusion

The following are the remaining fixtures to be played by the respective teams in the Anyox Football League:

Smelter versus Mine.

Celts versus Mine (postponed league game).

Anyox Cup Final, Celts versus Smelter.

The Celts are leading the league at present but the Mine eleven have a chance to draw even with them.

Anyox Bride-Elect Leaves For Vancouver

Miss Florence May Rogers, daughter of Mr. and Mrs. Walter Rogers, of Anyox, bade farewell to a large gathering of friends on Friday night, when she sailed for Vancouver. Miss Rogers is shortly to be married to Mr. L. Haigh, of the B. C. Electric Company at Vancouver. She was a very popular member of the younger set in Anyox. A tour in the States is contemplated as the honeymoon trip, after which the young couple will take up their residence in Vancouver.

The many friends of Miss Kathleen Lillian Reid, who was a member of the Granby Stores office staff until the early part of the summer, will be pleased to learn that she was married at Vancouver on August 15th. to Mr. Walter S. Purvis. Previous to her coming to Anyox Miss Reid was employed at Allenby.

Subscribe to the Herald

Alice Arm Exhibition Promises Success

The first exhibition of Alice Arm garden produce, which will be held on Labor Day, Monday, September 7th. promises to be a big success. A keen interest is being taken by local gardeners, and the quality and size of vegetables exhibited will no doubt be a surprise to many people.

The exhibition will be held in the Kitsault House, and it has been suggested that it be opened to the public at 1 p.m. This means that exhibits must be in place during the morning so that sufficient time will be allowed for the judges to examine the exhibits and make awards before the exhibition is opened.

Mr. Harry Smith has been endeavoring to get two judges from Anyox and he has great hopes that this can be done.

It has also been suggested that following the exhibition, sports be held during the afternoon and a dance in the evening. These matters and others in connection with the Exhibition, will be decided at a public meeting to be held in the Kitsault House tomorrow evening, Saturday, August 29th.

Anyox Visitors Departing

The large number of Anyox people who have spent holidays at Alice Arm the past two months have dwindled considerably during this week. Almost perfect holiday weather has prevailed during July and August, and all the visitors report spending an enjoyable time. Fishing has been the chief pastime of the visitors and some wonderful catches have rewarded their efforts.

MARRIAGE ANNOUNCEMENT

Mr. and Mrs Geo. Bailey of Anyox announce the engagement of their daughter, Doris Ellan Carter, to Mr. Clifford Harvey Cameron, eldest son of Mr. and Mrs. F. H. Cameron of Prince Rupert. The wedding will take place at the Anglican Church, Anyox, September 9th.

Smelter Win Cup-Tie Replay In Overtime

Smarting under their recent heavy defeat by the Mine, the Smelter came back strong to win the replayed cup-tie fixture on Tuesday the 18th. At the close of regular time the score stood one all, and in the overtime play Steve Peel notched the winning goal, thus enabling Smelter to meet the Celts in the final for the Cup. It was a hard fought game throughout, both teams being very aggressive and fast. Mine scored first through a scramble after a corner kick. Stan Ellison equalized with a well placed shot. Buntain missed a nice chance a little later, and Dixon for the Mine tried a first-time shot which failed to land. In the overtime alloted Steve Peel cinched the game from a pass close in. A large crowd witnessed one of the best games of the season.

Advertise in the Herald

Party of Coast Tourists Visit Anyox

The C. P. R. Steamer, "Princess Alice" with a special excursion party on board, docked at Anyox at 7.30 on Thursday the 20th from Stewart. This trip is one which has been contemplated by the enterprising Canadian Pacific line for several years, and the visitors were loud in their praise of the many wonderous sights taken in on the trip. They are taking in every place of interest in B. C. and Alaska on the Pacific Coast. One of the most interesting spots visited was Sitka, the ancient Russian capital of Alaska. Here the beautiful old church, built in 1833, was visited, also a glorious natural park, in which there are a great many fine totem poles. The itinerary included a trip up the Tagish Lake, where a call was made at the Engineer Gold Mine, now closed down, and to Ben-my-Chree at the head of the Lake. The two hundred visitors were shown round the plant at Anyox by the obliging superintendents and their assistants, and before re embarking, each was presented with a souvenir ash tray.

TAX SALES

Sales of Lands for Unpaid Delinquent Taxes in Prince Rupert Assessment District

I HEREBY GIVE NOTICE that, on Wednesday, the 9th day of September, 1931, at the hour of ten o'clock in the forenoon, at the Court House, Prince Rupert, I will sell at public auction the lands in the list hereinafter set out for delinquent taxes unpaid by said persons on the 30th day of June, 1931, and for interest, costs and expenses, including the cost of advertising said sale, if the total amount due for the period ended December 31st, 1929, and interest thereon, together with costs of advertising said sale, be not sooner paid.

LIST OF PROPERTIES

Name of Person Assessed	Short Description of Property	Arrears of All Taxes	Interest and Penalty	Costs and Expenses	Total
	RANGE 2, COAST DISTRICT:				
Carrol, Sadie	Lot 21	101.40	10.71	13.75	125.86
Carrol, Sadie	Lot 22	14.30	1.14	13.75	29.19
	RANGE 3, COAST DISTRICT:				
Cliff, Marion W., Webster, J.C.K., and Thornhill, Chas. J.	Lot 4	39.65	4.18	13.75	57.58
Charlton, Charles	Lot 124 (E½ of .48 acres shown in red on Plan attached to D.D. 1195)	24.00	2.27	13.75	40.02
Morrison, J. R. and Pearl A. Macfarlane	Lot 124 (except (1) Plan 1671; (2) .76 acres registered under 23187C; (3) .48 acres shown on Plan attached to D.D. 1195; (4) 1.584 acres registered under 14010-1; (5) Parcels B. C.D.F.G. & K.)	139.87	22.30	13.75	175.92
Morrison, J. R. and Pearl A. Macfarlane	Lot 125 (E 9 acres of. except Parcels A. & D. and except .255 acres lying between Parcels A. & D.)	67.02	10.53	13.75	91.30
Brynildsen, B.	Lot 323 (Except a strip of land measured 1 chain from High water mark)	19.50	2.06	13.75	35.31
Wolff, M. A.	Lot 639, Und. ¾ Interest	17.25	1.62	13.75	32.62
Hamilton, Norma D.	Lot 1176, Und. ½ Interest	20.25	1.90	13.75	35.90
Douglas, Myrtle E., and Kate McRae	Lot 1176, Und. ½ Interest	20.25	1.90	13.75	35.90
Keeping, Benjamin C.	NW¼ Sec. 32, Twp. 1, (except portion lying in Parcel S.)	184.23	19.22	13.75	217.20
Clayton, Geo. V. H.	NE¼ Sec. 32, Twp. 1	102.30	9.87	13.75	125.92
Fosbak, Ole	NE¼ Sec. 33, Twp. 1 (part N. 8.60 chains of W. 9.47 chains)	6.02	.63	13.75	20.40
Hansen, Hans O.	E½ of NE¼ Sec. 34, Twp. 1	146.28	13.26	13.75	173.29
Gaarden, Johanna	SW¼ of NW¼ Sec. 35, Twp. 1	10.08	1.07	13.75	24.90
Wolff, M. A.	E½ of NE¼ Sec. 3, Twp. 2 (part 7 acres West of River)	5.98	.53	13.75	20.26
Wolff, M. A.	Frac. E½ of SW¼ Sec. 3, Twp. 2, (part 19 acres West of River)	16.08	1.45	13.75	31.28
Kellog, Oliver T.	Northerly 78.2 acres of Frac. NE¼ Sec. 4, Twp. 4	14.88	1.55	13.75	30.18
Olsen, Ole C.	Part 22.24 acres of W½ of SW¼ Sec. 7, Twp. 4, C. of T. 19679-F	19.93	2.10	13.75	35.78
	RANGE 4, COAST DISTRICT:				
Skrove, Olaf	Lot 2156	18.00	1,68	13.75	33.43
Tibbetts, Florence	Lot 2567, Surface Rights "Maybell" Mineral Claim	3.42	.31	13.75	17.48
	RANGE 5, COAST DISTRICT:				
Johnson, Moses	Lot 7, D.L. 9, Plan 957	6.00	.57	12.75	19.32
Deasey, Thomas	Lots 12, 13, 14, 15, D.L. 9, Plan 957	14.62	1.42	12.75	28.79
Cadwallader, Alice	Lot 7, Block 7, Subd. Lot 45, Plan 537	12.20	1.14	12.75	26.09
Clifford, Lucy M.	Lot 88	235.60	64.79	13.75	314.14
ditto	Lot 89, Unsubdivided portion	261.82	72.29	13.75	347.86

Continued on Page 2

ALICE ARM NOTES

Mrs. J. Kirkland and family arrived from Anyox on Thursday last week and have spent the past week here on a vacation.

C. Mann returned on Monday from a vacation spent in Prince Rupert. During his visit there he was the guest of Rev. J. B. Jennings of the Northern Cross and spent nine days visiting settlements in the locality.

Mrs. T. W. Falconer and daughter Juanita, who have been visiting Mr. Falconer for the past two months left on Monday for Vancouver.

Art. Beaudin, proprietor of the Welcome Hotel, Alice Arm, returned on Monday from a two weeks' visit to Terrace. He has purchased an ice cream parlor and quick lunch counter there and will return next Monday and reside there during the winter. Mrs. Beaudin and son Bobby left for Terrace last week.

Inga Fiva, who was working on the repairing of the government telegraph line down the inlet, received injuries on the head this week caused by a falling tree. He was taken to Anyox Hospital and will spend several days there.

A public meeting will be held at the Kitsault House tomorrow evening, Saturday, August 29th. at 8 p.m. for the purpose of making plans for the forthcoming Exhibition. It is hoped that all those interested will attend.

Gold shipments from Alaska for the first six months of the present year were $3,078,380, an increase of nearly 50 per cent over the same period of last year.

Mine Defeated by Celts In Fine Game

An excellent display of football was given by the Celts and Mine in their league game on the 20th. The Celts getting the points by a 3-2 victory. Quick passing and smart headwork was a feature of the play but both teams passed up good opportunities to score.

In the first half the Celts had the advantage of the slope but failed to score while their opponents bagged the only goal of this half through Dixon. A first time shot by George Dyer was well saved by Dwyer.

In the second period the Celts started off fast and scored a couple in quick succession through Arthur Horner whose shots were well placed out of Pynn's reach. Dixon bagged another for the Mine but Lockie Gillies secured the lead for the Celts with a good shot. Both teams continued to play dazzling footer until the final whistle blew. Dick Lavery ably handled the game and seldom had to stop the game for fouls. Voted the best game of the season by most of the fans.

All Ready For Tennis Finals

The Men's Tennis Doubles finals played off Friday evening resulted in a win for Archie McDougall and and Frank Gordon from George M. Lee and Vic. McRae by 6 4, 4 6, 4-6, 6-1, 6 1. An excellent game in which the rain interfered. Each player gave a fine exhibition and Frank Gordon's volleying was a treat to watch.

Weather permitting all the finals will be played off this weekend. Some fine tennis is anticipated.

German Government Buying Big Quantity Silver

The German Government will require to buy about 1,000,000 kilograms of silver to mint the full 500,000,000 coins authorized by a recent decree. With silver at present prices this would involve more than $9,500,000. The silver content of the mark averages 2½ grams, or about ten per cent of the face value.

Fifteen million eggs a year are being used in a dried egg plant in Winnipeg, this being one of the city's new industries.

H M. SELFE
REGISTERED OPTOMETRIST
ANYOX
Office: Opposite Liquor Store

B. P. O. ELKS
Dominion of Canada and Newfoundland
ANYOX LODGE No. 47
Meets every second and fourth Monday of the month
Hall for rent for dances, social functions, etc. on application to club manager

PIONEER MESS CAFE
ANYOX B. C.
Bread, Cakes, Pastry, Catering
SPECIAL DINNERS ARRANGED ON REQUEST
PHONE 273

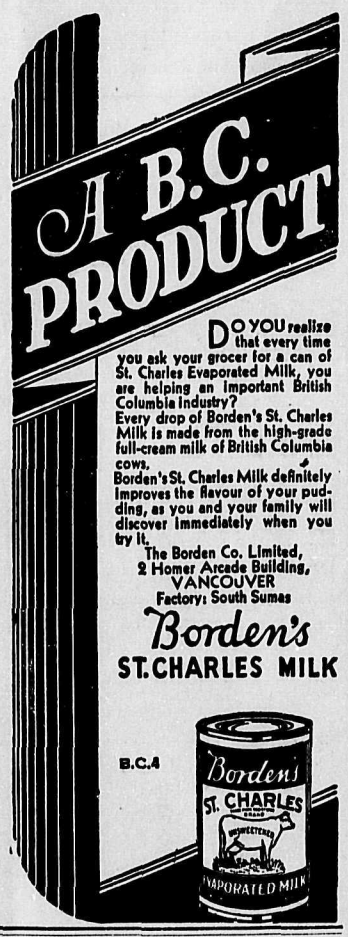

Candies, Stationery, Proprietary Medicines, Toilet Articles, Etc.
W. M. Cummings, Agent for all Vancouver Daily Papers
Post Office Building, Alice Arm

Don't Forget!
That our Big Stock Reducing Sale Closes on Monday, August 31st. Wonderful Bargains in all lines of goods
GOODS REDUCED FROM 35 to 50 PER CENT.
LEW LUN & Co.
General Merchants, Anyox — West side of Smelter
OPEN UNTIL 10 P.M.

TAX SALES---Continued

Continued from Page 1

Name of Person Assessed	Short Description of Property	Arrears of All Taxes	Interest and Penalty	Costs and Expenses	Total
	Plan 783, Subd. Part Lot 89, Range 5:				
Clifford, Lucy M.	Lots 1 to 28, Block 2	48.00	12.64	12.75	73.39
ditto	Lots 1 to 28, Block 3	48.00	12.64	12.75	73.39
ditto	Lots 1 to 28, Block 4	48.00	12.64	12.75	73.39
ditto	Lots 1 to 28, Block 5	48.00	12.64	12.75	73.39
ditto	Lots 1 to 28, Block 6	48.00	12.64	12.75	73.39
ditto	Lots 1 to 28, Block 7	48.00	12.64	12.75	73.39
ditto	Lots 1 to 28, Block 9	48.00	12.64	12.75	73.39
ditto	Lots 1 to 28, Block 10	48.00	12.64	12.75	73.39
ditto	Lots 1 to 28, Block 11	48.00	12.64	12.75	73.39
	Plan 783, Subd. S½ Lot 90, Range 5				
Clifford, Lucy M.	Lots 20 to 28, Block A.	16.00	4.10	12.75	32.85
ditto	Block B. (2.38 ac.)	8.00	2.08	12.75	22.83
ditto	Block C. (1.019 ac.)	8.00	2.08	12.75	22.83
ditto	Lots 9 to 14, Block 3	10.40	2.66	12.75	25.81
ditto	Lots 9 to 14, Block 5	10.40	2.66	12.75	25.81
ditto	Lots 8 to 13, Block 6	9.60	2.43	12.75	24.78
ditto	Lots 1 to 14, Block 7	24.00	6.16	12.75	42.91
ditto	Lots 15 to 20, Block 9	10.40	2.66	12.75	25.81
ditto	Lots 22 to 28, Block 10	12.00	3.15	12.75	27.90
ditto	Lots 1 to 6, Block 11	10.40	2.66	12.75	25.81
ditto	Lots 16 to 21, Block 13	9.60	2.43	12.75	24.78
ditto	Lots 23 to 28, Block 14	10.40	2.66	12.75	25.81
ditto	Lots 1 to 10, Block 15	16.80	4.34	12.75	33.89
ditto	Lots 1 to 10, Block 18	16.00	4.10	12.75	32.85
ditto	Lots 1 to 10, Block 20	16.80	4.34	12.75	33.89
John, Katherine K.	Lots 5, 6, 7, Block 3	5.60	1.13	12.75	19.48
ditto	Lots 15 to 21, Block 5	12.00	3.15	12.75	27.90
ditto	Lots 22 to 28, Block 6	12.00	3.15	12.75	27.90
ditto	Lots 8 to 14, Block 9	12.00	3.15	12.75	27.90
ditto	Lots 15 to 21, Block 10	14.40	3.70	12.75	30.85
ditto	Lots 22 to 28, Block 11	12.00	3.15	12.75	27.90
ditto	Lots 22 to 28, Block 13	12.00	3.15	12.75	27.90
ditto	Lots 15 to 21, Block 14	12.00	3.15	12.75	27.90
ditto	Lots 18 to 28, Block 15	18.40	4.78	12.75	35.93
ditto	Lots 18 to 28, Block 19	18.40	4.78	12.75	35.93
ditto	Lots 1 to 11, Block 21	18.40	4.78	12.75	35.93
Dallalain, Helen M.	Lots 15 to 21, Block 3	12.00	3.15	12.75	27.90
ditto	Lots 1 to 7, Block 5	12.00	3.15	12.75	27.90
ditto	Lots 1 to 7, Block 6	12.00	3.15	12.75	27.90
ditto	Lots 1 to 14, Block 8	24.00	6.16	12.75	42.91
ditto	Lots 1 to 7, Block 9	12.00	3.15	12.75	27.90
ditto	Lots 8 to 14, Block 10	12.00	3.15	12.75	27.90
ditto	Lots 8 to 14, Block 11	12.00	3.15	12.75	27.90
ditto	Lots 8 to 14, Block 13	12.00	3.15	12.75	27.90
ditto	Lots 8 to 14, Block 14	12.00	3.15	12.75	27.90
ditto	Lots 2 to 11, Block 17	16.00	4.10	12.75	32.85
ditto	Lots 1 to 11, Block 19	18.40	4.78	12.75	35.93
Malone, John J.	Block 124, Subd. Lots 188 and 607, Plan 1136	5.55	.51	12.75	18.81
	Plan 933, Subd. Lots 312 and 351:				
Pomfret, Ben	Lot 5, Block 4	5.00	.39	12.75	18.14
McKenzie, Gordon K.	Lot 7, Block 4	5.00	.39	12.75	18.14
Pomfret, Rose	Lot 15, Block 11	5.00	.39	12.75	18.14
	Plan 1066, Sub. Lot 364:				
Adam, Ellen, & Alex. Noble	Lot 1	28.52	2.97	12.75	44.24
ditto ditto	Lot 2	31.88	3.31	12.75	47.94
ditto ditto	Lot 3	31.88	3.31	12.75	47.94
ditto ditto	Lot 4	32.40	3.32	12.75	48.47
ditto ditto	Lot 5	30.55	3.18	12.75	46.48
ditto ditto	Lot 6	29.54	3.08	12.75	45.37
ditto ditto	Lot 7	30.39	3.17	12.75	46.31
ditto ditto	Lot 8	32.56	3.40	12.75	48.71
Adam, Ellen	Lot 14	40.62	4.23	12.75	57.60
Adam, Ellen, & Alex. Noble	Lot 15	17.51	1.62	12.75	31.88
Perry, Charles G.	Lot 420	19.72	1.70	13.75	35.17
	Plan 1033, Subd. Lot 446:				
Stevenson, Hugh C.	Lots 22, 23, Block 20	3.00	.27	12.75	16.02
Marriott, Charles	Lots 15, 16, Block 22	3.00	.27	12.75	16.02
Stevenson, Hugh C.	Lots 34, 35, Block 84	3.00	.27	12.75	16.02
	Plan 1094, Subd. Lot 28 of Sub. Lot. D. of Lots 529, 927, 4415 & Pt. 926:				
Christensen, C. & Th. Davidson	Block 16	4.00	.27	12.75	17.02
Charstad, Berthena	Lots 1 to 8, Subd. Lot 643, Plan 848	23.92	2.50	12.75	39.17
Charstad, Berthena	Lot 644, Und. ¼ Interest	29.00	3.02	13.75	45.77
	RANGE 5, COAST DISTRICT (cont'd).				
Astoff, Mile	Lot 19, Block 37, Subd. Lot 645, Plan 838	3.00	.27	12.75	16.02
Fontanelle, Emile G.	Lots 1, 2, Block 48, " "	3.00	.27	12.75	16.02
Johnstone, J. B.	Lot 684, Und. ¼ Interest	17.31	1.72	13.75	32.78
Kleanza Company, Ltd	Lot 833	5931.54	789.17	13.75	6734.46
Jones, Francis	Lot 919 (Unsubdivided portion ex. G. T.P. Right of Way)	12.79	1.58	13.75	28.12
Collins, Josiah	Lot 974, SE 80 acres of, as described in D.D. 18382C.	104.00	10.98	13.75	128.73
Cobb, George	Lot 1032	9.25	1.04	13.75	24.04
McGuire, Hilda	Lot 1100 (ex. Assigned Lot 1.)	121.08	17.40	13.75	152.23
McCaffery, M. P. & E. C. Gibbons	Lot 1102, Und. ½ Interest	43.79	2.98	13.75	60.52
Scott, J. W.	Lot 1284	68.90	7.27	13.75	89.92
Vay, Frank F.	Lot 1292	186.16	19.65	13.75	219.56
Hill, Nettie	Lot 1306, SE¼	8.00	.86	13.75	22.61
Holland, Samuel	Lot 1311	18.48	1.71	13.75	33.94
Dignam, Mary Ella	Lot 1312, Westerly 100 acres of	15.00	1.41	13.75	30.16
Westerland, Andrew	Lot 1318	25.71	2.39	13.75	41.85
Jabour Bros. Limited	Lot 1335	10.35	.95	13.75	25.05
Jabour, Samuel	Lot 1336	20.91	1.96	13.75	36.62
Muir, W.	Lot 3, Subd. Lot 1337, Plan 1337	3.00	.26	12.75	16.01
Carter, Percy	Lot 1342	24.00	2.22	13.75	39.97
Edwards, Estate of George	Lot 1424, SW¼	23.85	2.20	13.75	39.80
	Plan 1270, Sub. Lot 1437:				
Garrett, C. J.	Block 7, Subd. Lot 1744, Plan 1006	8.20	.83	12.75	21.78
Kirkpatrick, J. A.	Lot 1745, part 52.64 acres as per plan attached to D.D. 2678-I	158.60	20.92	13.75	193.27
Mee, George H.	Lot 1754	24.30	2.27	13.75	40.32
McRae, John A.	Lot 1757	18.75	1.75	13.75	34.25
Johnson, Carl John	Lot 2229, NE¼	12.00	1.15	13.75	26.90
Loring, R. E.	Lot 2611, except southerly portion 110.65 acres shown on Plan attached to D.D. 807-I	48.96	7.15	13.75	69.86
Miller, Mollie	Lot 3071	52.63	5.04	13.75	71.42
Neil, Walter	Lot 3075	13.15	1.23	13.75	28.13
Johnstone, J. B.	Lot 3984 Und. ½ Interest in unsubdivided portion	35.75	3.77	13.75	53.27
	Plan 1071, Subd. Part Lot 3984:				
Scott, Jessie G.	Lot 2, Block 37	3.00	.26	12.75	16.01
Johnstone, J. B.	Lots 3, 4, 6, Block 38, Und. ½ Interest	3.00	.26	12.75	16.01
ditto	Lots 2, 3, 4, Block 57, Und. ½ Interest	3.00	.26	12.75	16.01
ditto	Lots A. B., Block 58, Und. ½ Interest	6.00	.55	12.75	19.30
ditto	Lot 3991, Und. ½ Interest in unsubdivided portion	63.21	5.10	13.75	82.06
	Plan 1072, Subd. Part Lot 3991:				
Johnstone, J. B.	Lots 2, 3, Block 59	3.00	.26	12.75	16.01
Hellman, Minnie	Lot 3999, Und. ¼ Interest	26.65	2.84	13.75	43.24
Chisholm, Alexander	Lot 3999, Und. ½ Interest	57.40	12.28	13.75	83.43
	Plan 1402, Subd. Lot 4118				
McDougall, Margaret	Lot 4123	33.37	3.47	13.75	50.59
McDonald, Roderick	Lot 4486	27.16	2.52	13.75	43.43
Johnstone, Beatrice May	Lot 5127	34.80	3.23	13.75	51.78
	Plan 1440, Subd. Block B. of Lot 5760:				
Chretian, Jean	Block 1	5.03	.45	12.75	18.23
Cote, Mary	Block 2	5.03	.45	12.75	18.23
Chretian, Jean	Block 7	5.03	.45	12.75	18.23
Limousin, Pierre	Lot 6736	26.00	2.72	13.75	42.47
Falconer, O., Robertson, E., & Northcott, E. A.	Assd. Lot 4 of W½ of SW¼ Sec. 14, Twp. 1	11.40	1.19	13.75	26.34
ditto ditto	Assd. Lot 6, of SW¼, Sec. 22, Twp. 1	23.44	2.42	13.75	39.61
ditto ditto	Lot 1 of SW¼ Sec. 29, Twp. 1, Und. ½ Interest	23.33	2.42	13.75	39.50
Thomas, Estate of Ethel M.	Lots 5, 6, Block 15, Plan 412, Subd. of SE¼ of NW¼ Sec. 15, Twp. 1	5.53	.51	12.75	18.79
McRae, John	Lot 12, Block F. Plan 443, Subd. of S½ of E½ of NW¼ Sec. 21, Twp. 1	6.00	.58	12.75	19.33
Burns, Thos. E.	Und. 1/6 Interest in SW¼ Sec. 26, & NW¼ Sec. 23, Twp. 1	13.82	1.42	13.75	28.99

Continued on Page 3

The discussion as to whether or not a general reduction of wages would promote prosperity is becoming lively. Undoubtedly certain wage scales—and incidentally salaries—are decidedly out of line and should be adjusted, but a general lowering of wages will not remedy matters and will only promote communistic sentiment.

Wages should fluctuate with the real cost of living and the prosperity of the individual industry. For some time miners' wages have fluctuated with the price of metals, which in turn determines profits. Some such plan should be possible in most industries, and necessity is forcing it on many—The Miner.

MINERAL ACT
(Form F)

CERTIFICATE OF IMPROVEMENTS

NOTICE

"Cracker Jack," "45," "Storm King," "Brownie Fractional," "Violet," "Molly Darling," "Sun Set No. 1," "Sun Set No. 3" Mineral Claims, situate in the Naas River Mining Division of Cassiar District.

Where located: at Alice Arm about two miles up Roundy Creek.

TAKE NOTICE that I, L. H. Hinton, agent for the Keystone Mining Co. Ltd. Free Miners's Certificate No. 45521-D. intend, sixty days from the date hereof, to apply to the Mining Recorder for a Certificate of Improvements, for the purpose of obtaining a Crown Grant of the above claims.

And further take notice that action, under section 85, must be commenced before the issuance of such Certificate of Improvements.

Dated this 1st. day of August A.D. 1931.

GENERAL OUTFITTERS

We carry at all times a Full Line of First Class Groceries; also Heavy and Shelf Hardware. Clothes, Boots, Shoes and Rubbers of all descriptions. A large stock to choose from

T. W. FALCONER Alice Arm
GENERAL MERCHANT

THE LEAGUE IS FOR YOU!!

League members benefit all ways, and especially as patrons of the Picture Shows. Note these low prices to Community League members and their families: Men, one show a month at half-price. Ladies, all the time, 25c. on presentation of Membership Card. So join the League and take an active interest in all its doings.

THE LEAGUE IS FOR YOUR BENEFIT

THE MINERALS OF BRITISH COLUMBIA

Total Mineral Production to the end of 1930 valued at $1,237,847,847.00, made up as follows.

Gold, placer	$78,588,949.00
Gold, lode	140,868,011.00
Silver	102,435,047.00
Copper	265,871,528.00
Lead	163,617,773.00
Zinc	87,772,190.00
Coal and coke	330,293,688.00
Structural materials	62,538,833.00
Miscellaneous minerals, etc	5,861,828.00
TOTAL	$1,237,847,847.00

The Annual Report of the Honourable the Minister of Mines for the year 1930 now is available, and may be obtained free of charge, together with copies of special bulletins, maps, etc., upon application to:

THE DEPARTMENT OF MINES
Victoria, B. C.

TAX SALES---Continued

Continued from Page 2

Name of Person Assessed	Short Description of Property	Arrears of All Taxes	Interest and Penalty	Costs and Expenses	Total
	Plan 401, Subd. Part Sec. 32, 33, & 34, Twp. 1, Range 5 :				
Glenn, I. L.	Lots 9, 10, Block B. of Lot 7	6.00	.55	12.75	19.30
Durrwachter, Ernest J.	Lots 1, 2, Block B, of Lot 18	6.00	.55	12.75	19.30
Russell, Annie	Lot 1, Block C., of Lot 18	6.00	.55	12.75	19.30
Casement, Roger	Lots 1 to 10, Block A., of Lot 36	7.91	.76	12.75	21.42
	Plan 457A, Subd. Part NW¼ of NE¼..Sec. 32, Twp. 1, R. 5 :				
Lockart, W. G.	Lot 5	12.97	1.34	12.75	27.06
	Plan 765, Subd. SE¼ & Fr. NE¼ Sec. 4, Twp. 1, Range 5:				
Warren, Estate of John	Lot 5, Block 10	6.00	.57	12.75	19.32
Dyer, James	Frac. NE¼ Lot 705	7.12	1.06	13.75	21.93
	CASSIAR DISTRICT :				
Tomlinson, Alice	Lot 4, Plan 1319, Subd. Lot 7	3.24	.35	12.75	16.34
ditto	Lot 6, Plan 1319, Subd. Lot 7	3.44	.35	12.75	16.54
Abbotsford Lumber, Mining & Development Co., Ltd.	Lot 52	178..42	18.89	13.75	211.06
ditto ditto	Lot 53	178..42	18.89	13.75	211.06
ditto ditto	Lot 57	89.21	9.45	13.75	112.41
	Plan 1007, Subd. Lot 766, Cassiar:				
Sawle, G. R. T.	Lots 1 to 20, Block 1	12.50	1.16	12.75	26.41
ditto	Lots 1 to 14, & 20 to 28, Block 2	13.95	1.30	12.75	28.00
ditto	Lots 17 to 30, & 33 to 52, Block 6	20.70	1.93	12.75	35.38
Lea, Frances	Und. ⅓ Interest in Lot 1070	23.40	2.47	13.75	39.62
	Plan 1222, Subd. Part Lot 1074 :				
Dahlberg, John	Lot 4, Block 1	65.53	5.87	12.75	84.15
Sutilovich, Nick	Lot 12, Block 1	90.02	11.34	12.75	114.11
Sutilovich, Mary	Lot 13, Block 1	85.42	10.71	12.75	108.88
McGuire, Marie	Lot 20, Block 1	26.97	1.82	12.75	41.54
Reil, Myrtle M.	Lot 10, Block 3	27.61	2.49	12.75	42.85
Andrews, William G.	Lot 7, Block 4	5.37	.53	12.75	18.65
Alice Arm Mining and Dev. Co. Ltd.	Lot 16, Block 4	4.97	.45	12.75	18.17
Reil, C. P.	Lot 9, Block 6	2.95	.22	12.75	15.92
Austin, Alex.	Lot 11, Block 10	5.37	.50	12.75	18.62
Dawson, F. G. Limited	Lot 11, Plan 1418, Subd. part Lots 1074 & 1074A.	78.73	6.32	12.75	97.80
Alice Arm Mining & Development Co. Ltd., and A. C. Falconer	Lot 15, Map 1267	115.48	6.70	12.75	134.93
Derby, Henry	Lot 3052, NW¼	27.00	2.52	13.75	43.27
Barbrick, Duncan C.	Lots 3213 & 3216, Surface Rights	9.39	.84	13.75	23.98
Cameron, W. G.	Lot 2487, W½ of SW¼	223.20	74.82	13.75	311.77
	QUEEN CHARLOTTE ISLANDS DISTRICT:				
	Plan 946, Subd. Lot 7 :				
Harrison, Mary Ann	Lot 4, Block 2	3.12	.26	12.75	16.13
ditto	Lot 22, & Und. ½ Interest in Lot 24, Block 8	4.10	.31	12.75	17.16
ditto	Lots 5-7, Block 9 (Plan 946B)	76.68	6.75	12.75	96.18
ditto	Lots 1-32, Block 11	32.21	2.83	12.75	47.79
Wightman, George H.	Lot 9, Block 15	6.00	.57	12.75	19.32
Harrison, Mary Ann	———, Block 90 (Plan 946A.)	3.46	.30	12.75	16.51
	Plan 934, Subd. Lots 16 & 16A., Q.C.I.				
Bargè, J. L.	Lots 4, 5, Block 28	4.44	.38	12.75	17.57
	Plan 1032, Subd. Lots 234 & 361, Q.C.I.				
Wilson, Chas. M.	Lot 1, Block 6	4.11	.30	12.75	17.16
ditto	Lots 1, 2, 3, 8, Block 16	3.33	.27	12.75	16.35
Oliver, Stephen S.	Lots 6, 7, 8, 14, 15, Block 31	4.58	.33	12.75	17.66
Scharffe, Robert	Lot 253, Q.C.I. (except Lots 1, 2, 3)	16.14	1.84	13.75	31.73
North American Timber Holdings Co. Ltd., and Sitka Spruce Mills, Ltd.	Lot 309, Q.C.I.	1320.28	208.76	13.75	1542.79
McDougall, J.	Lot 389, W½	24.00	2.22	13.75	39.97
Harrison, Mary Ann	Lots 1-7, & N½ Lot 8, Block 25, Plan 1073, Subd. Lot 420	4.83	.40	12.75	17.98
McNaughton, Abner	Lot 499, Q.C.I.	21.34	2.41	13.75	37.50
	Plan 1079, Subd. Lot 746 :				
Somerville Cannery Co., Ltd.	Lots 5, 6, Block 23	8.00	1.07	12.75	21.82
Smith, Wm. L.	Lot 15, Block 24	6.00	.56	12.75	19.31
Shaw, Lillian	Lot 12, Block 33	11.92	1.57	12.75	26.24
Kahn, Mortaza	Lot 9, Block 38	19.17	1.81	12.75	33.73
McCrea, Nellie K.	Lots 7, 8, Block 42	49.31	4.54	12.75	66.60
Trumbull, Aaron B.	Lot 798 SE¼	24.00	2.22	13.75	39.97
Cretzer, Charles, and Vera Cretzer	Lot 826a, SW¼	24.00	2.22	13.75	39.97
Williams, John	Lot 847a, NE¼	24.00	2.22	13.75	39.97
Walden, W.	Lot 851a, NE¼	24.00	2.22	13.75	39.97
Stevens, George	Lot 992, Q.C.I. NW¼ of SW¼	26.00	2.74	13.75	42.49
Graham Island Co. Ltd.	Lots 1-19, Block 9, Plan 1036, Subd. SW¼ Lot 1577, Q.C.I.	21.66	3.30	12.75	37.71
Pattison, J. M.	Lot 1580, Q.C.I. SE¼ of SW¼	25.74	2.70	13.75	42.19
Woshtok, John B.	Lot 1581, Q.C.I. SE¼ of SE¼	26.00	2.74	13.75	42.49
Adams, James	Lot 1660, Q.C.I. E½	208.00	21.98	13.75	243.73
Haverson, William	Lot 1775, Q.C.I. NE¼	24.00	2.22	13.75	39.97
Hall, M. E.	Lot 1818, Q.C.I. SE¼	24.00	2.22	13.75	39.97
Clayton, Walter	Lot 2238, Q.C.I. NE¼	104.00	10.98	13.75	128.73
Burns, Ursula C.	Section 35, Twp. 6, Q.C.I.	180.05	19.00	13.75	212.80
ditto	Section 36, Twp. 6, Q.C.I.	208.26	22.00	13.75	244.01
ditto	Section 1, Twp. 7, Q.C.I.	208.00	22.00	13.75	243.75
	Plan 1051, Subd. Lot 420, Q.C.I.				
McQuaker, George	Lot 19, Block 1	15.46	5.24	12.75	33.45
ditto	Lot 14, Block 4	14.63	5.05	12.75	32.42
ditto	Lots 17, 18, Block 5	15.46	5.24	12.75	33.45
ditto	Block 8	15.21	5.22	12.75	33.18
ditto	Block 23	15.21	5.22	12.75	33.18
ditto	Block 26	15.21	5.22	12.75	33.18
ditto	Lot 748, Q.C.I.	157.02	48.44	13.75	219.21
Buckley Securities Ltd.	Lot 6, Q.C.I. as described on Cert. of Title 170741	604.49	87.28	13.75	705.52
ditto	Lot 10 " "	89.06	12.87	13.75	115.68
ditto	Lot 11 " "	52.64	7.78	13.75	74.17

I HEREBY GIVE NOTICE that, on Friday, the 11th day of September, 1931, at the hour of two o'clock in the afternoon, at the Police Office, Terrace, B.C., I will sell at public auction the lands in the list hereinafter set out for delinquent taxes unpaid by said persons on the 30th day of June, 1931, and for interest, costs and expenses, including the cost of advertising said sale, if the total amount due for the period ending December 31st, 1929, and interest thereon, together with costs of advertising said sale, be not sooner paid.

LIST OF PROPERTIES

Name of Person Assessed	Short Description of Property	Arrears of All Taxes	Interest and Penalty	Costs and Expenses	Total
	Plan 970, Subd. Lot 360, Range 5 :				
Garon, Joseph	Block 25	65.47	7.00	12.75	85.22
	Plan 1002, Subd. Block 11 of Lot 360, Range 5 :				
Cramer, Martin	Lots 14, 15, 16, Block 1	27.49	2.54	12.75	42.78
	Plan 1009, Subd. Block 18 of Lot 360, Range 5 :				
Draper, Mary	Lot 3	7.23	.66	12.75	20.64
	Plan 1064, Subd. Block 20 of Lot 360, Range 5 :				
Johnson, Moses A.	Lot 1	6.39	.54	12.75	19.68
	Plan 1075, Subd. Block 35 of Lot 360, Range 5 :				
Johnson, Abraham	Lot 2	28.94	2.67	12.75	44.36
	Plan 972, Subd. Part Lot 361, Range 5 :				
Pearson, Byron L.	Lot 12, Block 1	4.94	.45	12.75	18.14
Baker, Alf. H. & J. B. Agar	Lot 15, Block 3	63.53	5.82	12.75	82.10
	Plan 972, Subd. Lot 369, Range 5 :				
Smith, William	Lots 6, 7, Block A.	40.80	3.76	12.75	57.31
Austin, Alvin T.	Lot 3, Block 12	39.88	3.66	12.75	56.29
	Plan 967, Subd. Lot 362, Range 5 :				
Bell, L. S.	Block 12	73.86	7.39	12.75	94.00
Bell, A. E.	Block 13	73.86	7.39	12.75	94.00
Fraser, Archibald R.	Block 17, North 7.67 acres	16.58	1.74	12.75	31.07
Allen, Thomas A.	Block 36	26.80	2.83	12.75	42.38

Continued on Page 4

Crosses Mountains From Hastings Arm to Stewart

A prospecting trip, which started at Hastings Arm and terminated at Stewart, was successfully undertaken recently by Stewart W. Barclay of Anyox and Harold Vickerson Tensing of Hastings Arm. The trip took a month and at times they climbed to an elevation of over 5000 feet. On their arrival at Stewart they journeyed to Anyox by steamer, and Stewart Barclay spent this week on a vacation with his family at Silver City.

ANYOX NOTES

Henry Kent arrived by the Catala on Monday having spent an enjoyable vacation in the south.

Mr. and Mrs. Geo. Sellars returned on Monday from a vacation spent in Vancouver.

R. H. Sheridan, who has been teaching English to foreigners during the summer, returned to Vancouver on Monday.

Mr. and Mrs. F. Mikeli travelled south by the Catala on Monday on a trip to Prince Rupert.

Dick Ballantine left on Monday for a vacation in southern cities.

Frank Carter was a southbound passenger on Monday's boat.

Mr. and Mrs. A. W. Gigot returned home on Friday from a visit to Tlell. During her holidays Mrs. Gigot was called to Toronto owing to the illness of her sister.

J. Ferguson arrived home on Monday from a visit south.

M. Loftus arrived home from the south on Monday.

H. Macdonald was a passenger to Stewart on Monday.

C. P. Ashmore, superintendent of the Granby Stores left on Friday on a visit to Vancouver.

Geo. M. Lee, superintendent of the smelter, was a passenger to Vancouver on Friday's boat.

Mrs. A. H. Turvey, of Chilliwack, President of the Rebecca Assembly, arrived on Friday last to attend a special meeting of the Rebecca Lodge in Anyox. She left on the "Catala" on Monday for Prince Rupert.

Mr. W. Simpson and daughter Helen returned on Friday from a holiday spent at Smithers and Hazelton.

Mr. and Mrs. C. Cundill and family returned on Friday from a holiday spent at Tlell.

Miss Dorothy Vine arrived on Friday from Vancouver, where she had been on a holiday visit.

Joe McGilligan returned on Friday from a vacation spent in the south.

Miss Nettie Thomson returned on Friday from a vacation spent in Vancouver.

Master James Assestline, of Premier, is spending a holiday with Mr. and Mrs. R. Gale.

Constable Barclay returned to Prince Rupert after spending several days on relief duty at Anyox.

Mrs. Bulan was a southbound passenger on Friday.

W. Haider returned on Friday from the south.

Send your films direct to Wrathall's Photo Finishing, Prince Rupert, B. C. We use the best materials in a modern plant. Careful work and quick service.

FOR SALE

Ship anywhere. Sample Package. 10 lbs. Good Leaf Tobacco, Mild or Strong, with Free Real Briar Pipe, $2.50. 20 lbs. for $4.00. Quesnel 2 lbs for $2.00. Address G. Dubois, 18 Henderson, Ottawa, Ont.

Anyox Community League

The Beach Council meets on the Second and Fourth Wednesday of each month, in the Recreation Hall, at 7 p.m.

The Mine Council meets on the First and Third Thursday of each month, in the Mine Hall, at 7.30 p.m.

TAX SALES---Continued

Continued from Page 3

I HEREBY GIVE NOTICE that, on Tuesday, the 15th day of September, 1931, at the hour of two o'clock in the afternoon, at the Court House, Stewart, B.C., I will sell at public auction the lands in the list hereinafter set out for delinquent taxes unpaid by said persons on the 30th day of June, 1931, and for interest, costs and expenses, including the cost of advertising said sale, of the total amount due for the period ended December 31st, 1929, and interest thereon, together with costs of advertising said sale, be not sooner paid.

LIST OF PROPERTIES

Name of Person Assessed	Short Description of Property	Arrears of All Taxes	Interest and Penalty	Costs and Expenses	Total
	Plan 973, Subd. Lot 336, Cassiar:				
Harris, Leah	Und. ½ Interest in Lot 431, Cassiar	9.55	.91	13.75	24.21
	Plan 951, Subd. Lot 443, Cassiar:				
Cullen, Joseph P.	Lot 15, Block 30	6.92	.96	12.75	20.63
	Plan 818, Subd. Lot 466, Cassiar:				
Leeming, Thos. H.	Lot 7, Block 3	4.00	.45	12.75	17.20
Meneghello, John	Lot 11, Block 5	8.05	.44	12.75	21.24
ditto	Lots 13, 14, Block 8	39.12	4.31	12.75	56.18
Perry Finch, Louis A. Finch, and Thos. Hickey	Lot 12, Block 10	12.98	1.58	12.75	27.31
Montgomery, W. H.	Lot 1, Block 14 (Plan 1191)	14.31	1.77	12.75	28.83
Clark, Estate of W. P.	Lot 4, Block 21 (Plan 818A)	3.80	.53	12.75	17.08
Jancowski, Letitia E.	Lot 4 & E½ Lot 3, Block 22, Plan 818A	4.52	.35	12.75	17.62
	Plan 905, Subd. Lot 468, Cassiar:				
Austin, Philip	Lot 11, Block 2	3.21	.38	12.75	16.34
Clark, W. H.	Lot 12, Block 2	2.57	.35	12.75	15.67
Stratford, Hugo C.	Lot 20, Block 4	4.00	.46	12.75	17.21
Fox, Estate of C.	Lot 7, Block 6	2.41	.22	12.75	15.38
Bealey, R. J. & Emma LaC.	Lot 4, Block 7	3.04	.54	12.75	16.33
Raine, John Arthur	Lot 8, Block 8	4.00	.46	12.75	17.21
Johnson, J. B.	Lot 3, Block 12	6.00	.97	12.75	19.72
	Plan 958, Subd. Lot 469, Cassiar:				
Stratford, Estella	Lot 1, Block 25	4.30	.50	12.75	17.55
Austin, P.	Lot 9, Block 25	4.00	.46	12.75	17.21
Barsalou, Crysanthe F.	Lot 22, Block 26	3.30	.44	12.75	16.49
Anderson, Wm. H., Lenora, Jas. B., Carl M., Clyde P., and Jessie Trueman	Lots 7, 8, Block 27	17.86	2.16	12.75	32.77
Leeming, J., & J. A. McTavish	Lots 2, 10, Block 31	3.88	.44	12.75	17.07
Fox, Estate of C. C.	Lots 11, 12, Block 34	3.24	.37	12.75	16.36
Stewart Land Company	Lot 10, Block 39	1.89	.24	12.75	14.88
	Plan 1087, Subd. Lots 468 and 3333, Cassiar:				
Jancowski, Richard F. B.	Lot 3, Block 15	14.61	1.77	12.75	29.13
Jancowski, Letitia E.	Lot 4, Block 15	56.04	6.87	12.75	75.66
Jack, P. S.	Lot 10, Block 15	121.97	14.69	12.75	149.41
Ryan, Kate	Lot 2, Block 16	55.21	6.76	12.75	74.72
	Plan 1251, Subd. Lot 4044, Cassiar:				
Kennedy, R. W.	Lot 23, Block 6	9.56	.77	12.75	23.08
Erickson, Gus	Lot 26, Block 6	10.49	1.02	12.75	24.26
Portland Canal Maritime Co., Ltd.	Lot 27, Block 6	10.49	1.02	12.75	24.26
Bell, Helen	Lot 44, Block 6	206.86	19.52	12.75	239.13

A. J. LANCASTER,
Provincial Collector.

Dated at Prince Rupert, B.C., this 29th day of July, 1931.

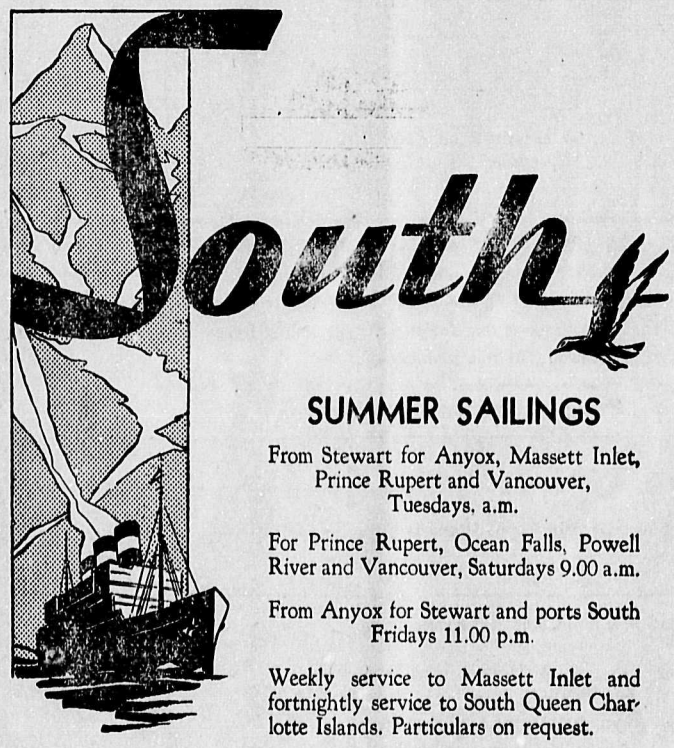

SUMMER SAILINGS

From Stewart for Anyox, Massett Inlet, Prince Rupert and Vancouver, Tuesdays, a.m.

For Prince Rupert, Ocean Falls, Powell River and Vancouver, Saturdays 9.00 a.m.

From Anyox for Stewart and ports South Fridays 11.00 p.m.

Weekly service to Massett Inlet and fortnightly service to South Queen Charlotte Islands. Particulars on request.

TRI-CITY SERVICE

Daily from Vancouver at 1.45 p.m. and 1.00 a.m. for Victoria and Seattle.

TRAIN SERVICE

Passenger trains leave Prince Rupert daily (Sunday excepted) at 12.30 p.m. for Edmonton, Winnipeg and points East.

For information call or write local agent or
H. McEWEN
District Freight and Passenger Agent
Prince Rupert, B.C.

V-124.

CANADIAN NATIONAL

Dry Goods Department

We have a new selection of Chinese embroidered linens for your inspection.

Grass linen cloth embroidered in blue with an elaborate pattern. Size 40 x 40. Price $2.00. Size 54 x 54. Price $3.40. Twelve Serviettes, grass linen embroidered, 25c. each.

Oyster linen luncheon set embroidered--Cloth 54 x 54, 6 serviettes to match, $6.75. Cloth 45 x 45, serviettes to match, $4.00.

Pillow slips trimmed with cut work - - - - - $2.00 pair.

DRUG DEPARTMENT

FLASH HAND CLEANER

Flash leaves the hands beautiful, soft and clean. For removing grime, grease and unsightly fruit and cigarette stains. Try this easy method ---Shake a little Flash into the palm and make a paste by adding a little water; now use as soap in the ordinary way. Your money will be refunded if Flash does not satisfy you. 35c. shaker package.

HARDWARE DEPARTMENT

Gillette Razors	50c. to $5.00
Autostrop Razors	50c. to $5.00
Gillette Blades	50c. to $2.00
Velvet Edge Blades	35c.
Pal Blades	25c.
Autostrop Blades	50c.
Autostrop Strops	50c. and $1.00
Autostrop Dressing	25c.
Eveready Blades	50c.
Durham Duplex Blades	65c.

MEN'S DEPARTMENT

WORK GLOVES

Men's work gloves in gauntlet, short gloves, and mitts. Made from good quality all-horsehide, well stitched throughout. Sizes 9½ to 11. Regular price $1.00 and $1.25.

TO CLEAR AT 65 CENTS!

GRANBY STORES