A little paper with all the news and a big circulation

THE HERALD

Published in the interests of Alice Arm and Anyox, B. C.

$2.00 a Year Alice Arm and Anyox. $2.25 to all other points.

VOL. 13, NO. 50 — ALICE ARM, B. C., SATURDAY, JUNE 16. 1934 — 5 cents each.

Dynamiters Easily Beat Oddfellows

Misfortune Continues To Dog Luckless Lodgemen

The third casualty of the season fell to the lot of the Oddfellows when Dave Ferguson, their star pitcher tore the muscles of his powerful left arm in the second inning of Tuesday's game. But even with Dave's sterling pitching the Oddfellows could never have won that game on the form they displayed. They booted the ball at critical times and were powerless on the offensive, when hits meant runs. The Dynamiters didn't look any too good, but they were much too good for the opposition they had.

Anyox has been "Baseball Conscious" this year, and so far has had good reason to have been so, but such performances as that turned in by the Oddfellows in this game will certainly not increase the attendance.

Langdale pitched steady ball and was accorded fine support by his catcher, Chappell. This young man looks very promising. Langdale struck out seven, Ferguson three, and Musser four. McKinnon delivered the only extra base blow, and Rowland and Antrobus starred at bat and in the field.

Score by innings		R.	H.	E.
I.O.O.F.	0 0 0 0 0 0 0	0	5	4
H.C.D.	1 1 3 0 0 0 –	5	7	1

C.N. Steamship Schedule Changes Next Week

Commencing next week, the Canadian National steamship Prince Rupert or Prince George will arrive at Anyox on Friday evening and leave for Stewart and southern points at 11 p.m the same night. This schedule will be adhered to during the summer months.

Alice Arm Notes

J. A. McDiarmid. who has been an inmate of the Anyox General Hospital since early last fall returned home on Saturday and is able to walk around.

Mrs. J. Wier returned home on Saturday from a visit to Anyox.

Miss P. Brisbane, arrived on Saturday from Anyox and spent a few days' holiday with Mrs. Wier, returning on Wednesday.

Mrs. J. Wheatley returned home on Saturday from a visit to Anyox.

Vernon Wager, a former resident of the town, arrived on Monday from Prince Rupert.

Miss Leah Kergin returned to Anyox on Tuesday after spending a few days holiday with her mother.

Elks' Beach Provides Healthy Recreation For Many

Although it is not exactly an English Bay or Kitsilano, Elks Beach is becoming more and more popular with the people of Anyox. It is the only recognised bathing beach that can be reached on foot from Anyox, and derives its name from the fact that some years ago the local Lodge of the B. P. O. E. undertook to make it a bathing beach and by means of hard work on the part of their members deposited there a scow-load of sand. However, mother nature intervened and washed much of the sand away.

At the commencement of the present season the Brother Bills revived the idea of making Elks' Beach more attractive for visitors, but found that their efforts were not needed as the Community League had taken up the work in a whole-hearted fashion and with the assistance of the Rovers have done some splendid work at the Beach.

Praise is especially due to the Rovers. they have installed a fine raft, which is a boon to swimmers and they purpose doing further work, so that Elks' Beach will be a really attractive little resort.

Already a greater number of people than ever before are visiting there. It is the first thought that comes to the minds of many people when a fine Sunday—or indeed any other day comes along. The Community League are to be commended for their foresight in seeking to constantly improve that favorite spot known all over Anyox as Elks' Beach.

Anyox and Alice Arm Mail Dates Change

In order to conform with the change of schedule of the C. N. Steamships the local mail service between Anyox and Alice Arm will change next week. The mail boat will leave Alice Arm at 8.45 or 9 a.m. every Tuesday morning and leave Anyox the same day at 3 p.m. It will leave Alice Arm at 1.45 or 2 p.m. every Friday, and leave Anyox every Saturday morning at 10 a.m. This service will continue throughout the summer, until the summer schedule of the C. N. Steamships terminates.

Mrs. J. I. Loewan arrived on Wednesday from Winnipeg for a visit to her daughter, Mrs. G. Newton, at the Mine.

No Blanks In Big Ore Body At Hastings Arm

J. Flynn and Carl Ecklund, locators of the big gold ore body at Hastings Arm, which caused a local sensation two weeks ago, are at present busily engaged in surface stripping the ledge and putting in open cuts at various places.

The immensity of this discovery is becoming to be realized by local mining men. It is stated that the ore body can be traced for one and a half miles. It varies in width from 8 to 12 feet. Samples have been taken for assay purposes from practically its whole length and at no one point has the ore failed to carry gold values. In addition to gold values, samples of ore have given silver values of $1.00 to $2.00 per ton and also lead values, but the chief values are gold. Quite a number of local people have visited the property. It is very accessable being located on the waterwater.

Tim Waterland At Nanaimo For Mine Rescue Events

T. M. Waterland, First Aid Engineer at the Hidden Creek Mine, is at present in Nanaimo to attend the Mine Rescue First Aid competitions to be held there on the 16th. At these competitions there will be teams from several mines in B. C., and it is expected that a great deal of benefit will be derived from them. While there, Mr. Waterland will take additional training in mine rescue work and first aid.

Ladies' Golf Championship Is Close Event

Mrs. L. H. Wenerstrom and Mrs. N. A. Goater are the finalists for the Anyox Ladies' Open Golf championship, the former defeating Mrs. Cutler in the semi finals and Mrs. Goater winning from Miss F. Dresser. The final will take place shortly. Sixteen players competed eight of whom were in the championship flight and eight in the first flight. In the latter Mrs. Peters and Mrs. Gorman are the finalists.

Former Anyox Resident Is Drowned

John McPherson, who resided here for about nine mounths up to August of last year, was drowned in the river at North Bend on June 5. McPherson was prospecting at the time of his death. While at Anyox he was in charge of the Bonanza tramway system in the temporary absence of M. P. McDonald, and became very popular.

Vancouver Board Of Trade Visits Anyox On Coast Tour

Eighty-seven members of the Vancouver Board of Trade visited Anyox on Tuesday the 12th. arriving by the Prince Rupert at 8 a.m. and leaving at 12 noon. Anyox was a point of call on an itinerary which included Nanaimo, Courtenay Powell River, Ocean Falls, Prince Rupert, Stewart, Queen Charlotte City, Cumshewa Inlet, and Port Alice, this being the seventeenth annual excursion of the members of that influential organization.

Vancouver was left behind at 9 a.m. on Friday June 8th. and the trip will be completed at 4 p.m. on Saturday the 16th. The group of visitors included executives from banks, business houses, insurance companies, newspapers, railways, bridge construction companies, and storage companies. All reported having thoroughly enjoyed the trip.

The visitors were shown through the mill and smelter, and as much more of the plant as the limited time permitted. Many of them were visiting the north for the first time, and they were agreeably surprised at the developments which they had the opportunity of noting.

John Hansen Takes Cold Plunge But Recovers

While on his good ship Willena May near the float recently, Captain John Hansen, who was using a pike pole to make a landing, lost his balance and made a back dive. J. Nelson, hearing the splash, turned in time to see a pair of feet disappearing below the surface. Putting two and two together he surmised that someone had fallen overboard and stood by to make the rescue. The regular stimulants were on hand and proved effective.

Scout Dance Helps Fund For Annual Camp

The fund for the annual Scouts' Camp was swelled considerably as a result of the Scouts' Dance which was held in the Gymnasium on Friday, June 8th. The dance was enjoyable in every way, due chiefly to the energy of the boys themselves and those who kindly assisted.

Splendid music was provided by the Revellers' Orchestra and an enjoyable supper was provided. A good number of people attended.

The Anyox Scout Troop now numbers twenty-nine.

The Herald is $2.00 a year.

Value of B. C. Mineral Production 1933 Show Big Increase

Minister of Mines Report Gives Detailed Account of Operations

Gross value of British Columbia's mineral production for 1933 was $30,674,486—an increase of $2,432,868 or 8.61 per cent over the previous year.

The 1933 gold production of the Province, valued at $5,027,530, at the standard price of $20.67 per fine ounce, is an increase of 22.6 per cent over the 1932 output and 51.9 per cent over that of 1931.

Producers of gold received an average during 1933 of $28.60 per fine ounce so that their total return in Canadian funds on account of gold was $6,955,716. This is an increase of 107.5 per cent. over the returns of 1931 when the premium was small.

These figures show the 1933 gold production to be the highest in value in Canadian funds ever recorded in the Province and establish gold as the leading mineral product of British Columbia.

With the maintenance of the present world gold prices during 1934 the value of the present year's production may well reach an aggregate of $11,500,000 in terms of Canadian dollars.

Placer gold production last year showed an increase in value of $59,976, or 17.3 per cent. over that of the previous year.

Increase in the world's price of gold has established many mining properties, hitherto of doubtful interest, as economically attractive propositions. This has broadened the field of development work whilst established producers have been able to materially expand their ore reserves.

Silver output for 1933 was slightly lower in quantity but had a value of $2,650,270, an increase of 17.3 per cent. due to the higher average world price received for the metal.

Lead and Zinc productions show small increases in quantity and more marked improvements in value because of the generally healthier

Continued on page 2

BIRTH AT ANYOX

Born to Mr. and Mrs. Clifford Cameron, at the Anyox General Hospital, on Tuesday, June 12th. a son.

Mr. and Mrs. R. Marsh and family left on Wednesday for Vancouver, where they will reside.

Value of B. C. Mineral Production 1933 Show Big Increase

Minister of Mines Report Gives Detailed Account of Operations

Continued from page 1

condition of the market.

During 1933 mining companies paid dividends totalling $3,034,484 as compared with $3,040,363 in the previous year. One hundred and forty-five companies were formed during the year for developing gold properties.

Mining has entered on a period of renewed activity. Employment in mining increased 8 per cent. in 1933. It was responsible for the furnishing of much more employment in associated industries. Its importance as a producer of new wealth and as a source of employment, directly and indirectly, may be expected to materially increase throughout 1934.

These striking statements are the keynote of the remarkable progress of the mining industry during the year 1933—They constitute a brief account of the results of one of the most interesting and important periods in the history of mining in British Columbia—They are no more than an indication of the nature of useful and informative data contained in the new illustrated report of the Honourable G. S. Pearson, Minister of Mines, now released for distribution—It is a really inspiring record of achievement and of promise for the future.

The gross value of the mineral production in the Province for 1933 was $30,674,868, an increase of $2,432,868 or 8.61 per cent. over $28,241,618, the value of the output in 1932. This substantial increase was due to a material increase in the production of lode and placer gold, slight increases in the production of lead and zinc, and to the generally higher prices which prevailed for silver, copper, lead and zinc during 1933. There was a serious decline in production of coal, while the structural-mineral output declined due to the difficulties attendant upon financing new building ventures. The general trend has been upward in both production and market prices, and it would appear that the value of the mineral production for gold, and many new developments have been planned for 1934.

The investing public is advised that they can profitably make use of the information service supplied by the Department of Mines, through its numerous publications on mining in the Province. Reliable facts are presented about practically all of the mining properties and prospects in British Columbia in these reports, which are free for the asking.

In 1933 the silver output was 7,006,406 ounces valued at $2,650,720. This is a slight decrease (1.7 per cent) in quantity, but a 17.3 per cent increase in value, due to the higher average price received for silver. The Sullivan and Premier mines remained the principal producers of this metal, but an increased output was made by the mines of the Beaverdell area, where several small, but high-grade silver mines continued production.

Copper production in 1933 was 42,608,002 lb., valued at $3,176,341, a decrease of 7,233,007 lb., and $3,615 from the 1932 figures. The small decrease in value is due to better copper prices. The principal production was made at the Hidden Creek mine of the Granby Consolidated Mining, Smelting and Power Company, Ltd., their Copper Mountain plant remaining closed during 1933. The other important producer of copper, the Howe Sound Company, operated their Britannia property at about 20.0 per cent. of normal capacity during 1933.

The dividends paid by the companies engaged in the mineral industry in the Province during 1933 totalled $3,034,484, as compared with $3,040,363 paid in dividends in 1932.

He—It's very nice of you to dance with me.

She—O, don't mention it. It's a charity ball.

SIX LOW SUMMER FARES

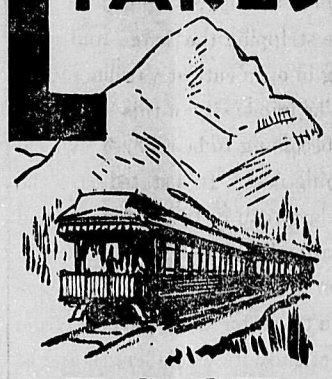

EAST

To get there and back you have a choice of many routes. Let us *plan* your trip for the maximum of pleasure.

En route visit Jasper Park Lodge in the mountains and Minaki Lodge in Ontario's Lake of the Woods.

Canadian National

For Information Call or Write: Local Agent or P. Lakie, D. F. & P. A., Prince Rupert, B.C.

V-18-34

Sell It!

If you have anything to sell, try a Classified advertisement in the Herald. Our rates are very moderate.

Someone may need that article you don't require.

A small Ad. may bring lots of

$ $ $ $ $ $ $ $

PIONEER MESS CAFE

ANYOX B. C.

Bread, Cakes, Pastry, Catering

SPECIAL DINNERS ARRANGED ON REQUEST

PHONE 273

BUILDING LOTS

ALICE ARM

First-class Business Lots at $200 each, and Residential Lots as low as $25.

Now is the Time to Buy Property

E. MOSS

Agent for Alice Arm Mining and Development Co.

GENERAL OUTFITTERS

We carry at all times a Full Line of First Class Groceries; also Heavy and Shelf Hardware. Clothes, Boots, Shoes and Rubbers of all descriptions. A large stock to choose from

T. W. FALCONER Alice Arm

GENERAL MERCHANT

GOLD MINING IN BRITISH COLUMBIA

Lode and placer gold mining have made remarkable strides in the past three years. Historic Cariboo and Bridge River districts are now prominently in the public eye.

There are opportunities for profitable investment, and about 200,000 square miles of unexplored mineral bearing lands are open for prospecting.

British Columbia is the leading Canadian Province in production of silver, lead and zinc.

Inform yourself by consulting Official Publications of which these are the most recent:

Annual Report of the Honourable the Minister of Mines, for the calendar year 1932.

"Placer Mining in British Columbia."

Preliminary Report on the Mineral Industry of British Columbia for the calendar year 1933.

Non-Metallic Mineral Investigations: "Barite," "Asbestos;" "Glassware;" "Clay;" "Magnesite and Hydro-Magnesite."

ADDRESS ENQUIRIES TO:

The Department of Mines,

VICTORIA, B. C.

DRINK

B. C. BUD!

Pure and wholesome malt beverages like B. C. Bud sparkling lager are carefully and scientifically brewed from only the choicest malt, hops and yeast. Their use promotes temperance and they are healthful and satisfying.

COAST BREWERIES LTD.

VANCOUVER, B.C.

Also Brewers and Bottlers of

OLD MILWAUKEE LAGER — SILVER SPRING LAGER
ENGLISH BITTER BEER — BURTON Type ALE
XXXX INVALID STOUT

These British Columbia malt beverages are obtainable at all Government Liquor Stores. New Low Prices.

This advertisement is not published or displayed by the Liquor Control Board or by the Government of British Columbia.

48

Sky Line Trail Hikers

"To Yoho we will go," is the slogan of the Ski Line Trail Hikers of the Canadian Rockies for the coming season and the dates fixed are Friday, August 3 to Monday, August 6 which will enable those taking part to go, if they wish, on the Trail Ride (July 27-30) or participate in the Annual Camp of the Alpine Club of Canada (July 16-31) and follow on with the Trail Hike.

Plans at present are to meet at Emerald Lake Chalet on the morning of August 3, starting out after lunch over the Yoho Pass to the Yoho Valley Chalet-Bungalow Camp, seven miles distant. The first night will be spent in that camp and the morning hike on the second day will be to Twin Falls. In the afternoon there will be a hike over the upper meadows, to the Yoho Glacier. Camp for this and also the second night will be at the Twin Falls Cabin, supplemented by tent accommodation. The third day will be spent hiking through the Little Yoho Valley, returning to Twin Falls Cabin. The fourth day there will be a hike over the high line trail back to the Yoho Valley Chalet-Bungalow Camp where the Pow-Wow will be held in the afternoon. Then, those who wish to catch train or bus for Lake Louise or Banff can do so while there is the choice of staying over and hiking over Burgess Pass to Field or continuing their exploration of the beautiful Yoho Valley. A large turn-out is expected following the successful hike of last year.

CONQUERED BY A SONG

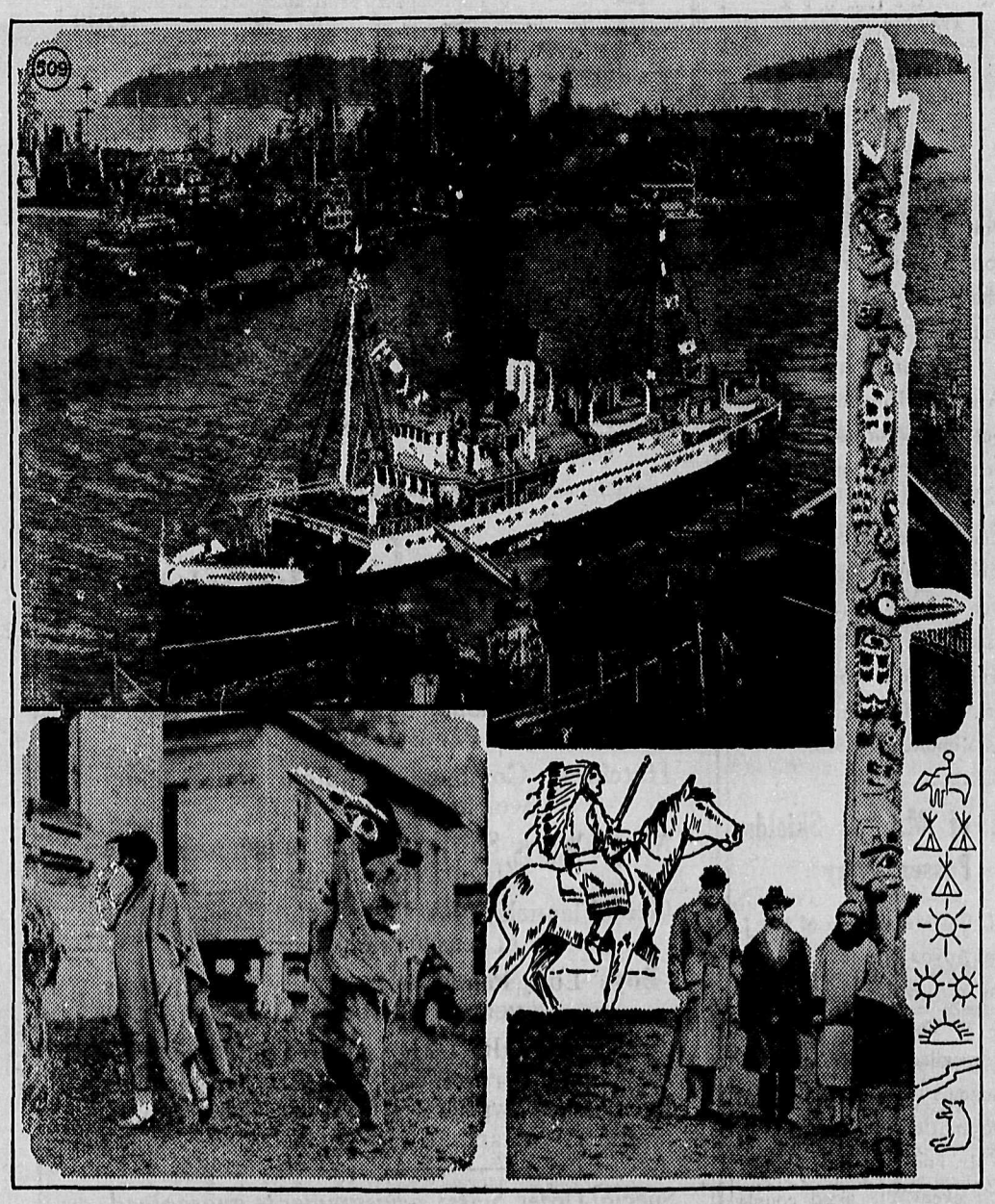

Lands have been annexed by fire and sword, but the west coast of Vancouver Island has the unique distinction of being won by a song. The Spanish admiral who led an expedition against it in 1790, so charmed the heart of the warlike Maquinna, Lord of the Nootkas, with a theme song which he caused his merry men to sing over and over until the chief was placated, that the Indian made him welcome and gave him jurisdiction over the Sound and the Islands. Since that date the coast of Vancouver Island has become the rendezvous of tourists from all over the world. Within easy reach of Vancouver, Victoria and Seattle, it yet offers the attraction of territory quite unspoilt by industrialism and a paradise of beautiful scenery and fruitful sport. As it was when the Spaniards first sighted it, so it virtually is today. Canadian Pacific steamships of the British Columbia Coast Service travel up and down this coast, and make it easily and comfortably accessible to visitors. Lay-out shows Canadian Pacific coastal vessel "Princess Norah" sailing among the islands off the Vancouver Island coast; lower left, Indian parade in village and totem pole with Lord and Lady Willingdon and Captain Jack, Indian Nootka Chief.

Printing of Every Description

The Herald Job Printing Department is equipped to handle any class of work promptly and efficiently, from a plain black and white Handbill to a three or four Color Souvenir Programme

Posters	Booklets
Billheads	Envelopes
Letterheads	Programmes
Office Forms	Visiting Cards
Business Cards	Invitation Cards
Admission Tickets	and Announcements

Are among the many forms of Printing handled by The Herald Office

ALL OF OUR PRINTING is executed in a Neat and Attractive manner. Delivery is prompt and the cost as low as possible

SMALL ORDERS Can be filled within two or three days, or even earlier if you phone us a rush order

Estimates Gladly Given

The Herald Printing Office
ALICE ARM

I. O. D. E. Activities

The regular monthly meeting of the Collison of Kincolith Chapter, I. O. D. E., was held on Monday the 11th. Regent Mrs. Lang being in the chair. There was a fair attendance.

Rose Day will be held on Monday July 2nd. and roses will be sold under the convenership of Mrs. J. W. Lang. The whole of the proceeds from the sale of these roses is devoted to the hospitals for crippled children.

On September 23rd. an Afternoon Tea and Sale of Home Cooking will be held. Tentative plans were made for this event.

Miss A. B. Cooke, the Provincial Educational Secretary, will visit the Chapter some time during the summer months.

Tuesday, Sept. 3rd. is set as the opening date for the fall meetings.

Elks Dampen Powder Of Dynamiters

Shots designed by the Dynamiters to blast the hopes of the Elks failed to explode in the sixth game of the baseball league on Friday the 8th. when the docile but fleet footed herd made a cool six runs against a solitary one by the blasters. The lodgemen played a masterly game at both hitting and fielding, only one error being recorded against them. McKinnon for the Dynamiters smacked out a nice two-bagger, as did also McColl for the Elks, while veteran Hopkinson secured a three-bagger.

Junior Softball League Is Now Active

A number of boys of teen age who have been playing softball on the A. C. L. playground near the Elks' Club have got together and formed a junior league. This league is truly junior in character, which makes the games all the more interesting to watch.

The first league game was played on Monday last between the Periwinkles and Wildcats, the former winning 33-25 after a strenuous nine innings. The teams were: Wildcats, H. McDonald, S. Kirkland, J. McMaster, J. Dodsworth, J. Smith, A. Edwardes, A. Wardrope, Johnston. Periwinkles: G. Kent, R. Kent R. Dresser. A. Tierney. Cleal, Cutler. Another team is being formed, so that there will be a three-cornered struggle for supremacy. J. Kelly is acting as umpire and sponsoring the league.

Anyox Notes

Mrs. Kavalir and family, Mrs. Schneider and family, and Mrs. M. Chenoski left on Monday for a visit to Vancouver.

Mr. and Mrs. A. Hunter left on Monday for a holiday visit to Vancouver and Victoria. They will be absent about six weeks.

Mrs. Sheen and daughters left on Monday for a holiday visit to Vancouver.

W. R. Lindsay returned on Monday from a business trip to the south and B. C. interior points.

After an absence of about a year Stewart Barclay returned to town on Monday.

W. Tamkin left on Monday for a holiday visit to Prince Rupert.

Mr. and Mrs. R. O. Cutler left on Monday for a holiday visit to the south.

J. B. Forrester arrived on Monday from Victoria.

Mrs. R. T. Carrick left on Wednesday for a visit to Vancouver.

Mrs. T. L. Davies left on Wednesday for Kamloops

F. Hill left on Wednesday for a holiday in Vancouver and Victoria.

J. Kirkland left on Wednesday for a visit to Vancouver.

Mrs. Herniman left on Wednesday for a visit to her home near Edmonton. Mr. Herniman accompanied her to Prince Rupert.

J. Southey left on Wednesday for a holiday visit to Vancouver.

Rev. E. Baker returned on Wednesday from Vancouver.

Mr. and Mrs. Norman Hueston returned on Wednesday from Prince Rupert.

J. Jeffery left on Wednesday for Vancouver and Victoria. He will meet his sister, who is a passenger on the Empress of Japan from China, and whom he has not seen for twenty-seven years. Miss Jeffery is from the University Hospital, Nanking, China, and will visit Anyox for a short time.

Anglican Y. P. A. Will Hold Box Social

To bring to a fitting close a highly successful season's work, the Anglican Young People's Association wish to announce a Box Social to be held in the Oddfellows' Hall on June 23rd.

The services of Johnny Gillies' Syncopals have been retained, and this orchestra has promised to set a new record for good dance music in Anyox. The "Rhinelander," "Military Two Step," and "Highland Schottische" will be featured.

Ladies will be expected to bring baskets or boxes to be auctioned off at supper time, and a special prize will be given to the lady bringing the prettiest box.

Dancing will be enjoyed from 9 to 2 and the low admission fee of 25 cents for men and ladies free has been set.

Owing to the limited capacity of the hall, only ticket holders will be admitted. One ladies' ticket is given with every gentlemen's.

Several Scouts Win Their Badges

On June 1st. 2nd. and 3rd. a week-end camp was held at Lone Pine Beach, each patrol being under its own leader and doing their own cooking. Training in seamanship was given, and seven scouts passed their first class swimming tests. Ideal weather made the outing enjoyable.

The miniature ball park near the Elks' Club has been fixed up, and junior softball games are now being played there.

The following badges have been passed: Plumbers: Patrol Leaders Cyril Watson, Donald McDonald and Scout James Varnes.

Entertainer's: Scout James Varnes.

Musician's: Scout James Varnes.

Master-at-Arms': (Second) Bruce McMaster, Scout Robert Dresser.

It is expected that the Scouts' Camp will be held at Port Simpson this year. The date set for leaving Anyox is Monday, July 9th.

Parent of Mr. J. Shields Passes Away

Mrs. J. Shields, mother of Mr. J. Shields of Anyox, passed away at her home in Ayrshire, Scotland, on June 1st. at the age of 73 years. It will be recalled that Mr. and Mrs. Shields made a trip east about two years ago to attend the golden wedding of Mr. and Mrs. Shields Snr. for which event the aged couple had travelled to Canada to be among their children. There are six sons and five daughters, all living.

Worry is another name for fear. Fear not.

Mr. Harry Cathro Will Visit In The East

Mr. Harry Cathro left on Monday last for a trip to the East. At Vancouver he will be joined by his son and daughter, who reside in that city and together they will journey to Montreal, returning via Toronto and Chicago, where they will visit the famous Exposition. They expect to arrive in Anyox about the middle of August.

B. P. O. ELKS
Dominion of Canada and Newfoundland
ANYOX LODGE No. 47
Meets every second and fourth Monday of the month
Hall for rent for dances, social functions, etc. on application to club manager

Periwinkles Beat Maple Leafs In Junior Softball

The second game in the newly-formed junior softball league was played on Wednesday last, the Maple Leafs being trodden underfoot by the fast stepping Periwinkles in a fast close game. The youngsters showed a keen interest and some really good play was seen. Following are the scores: Maple Leafs; L. Tracy 4, A. Wardrope 2, L. Murdoch 2, H. Stewart 1, M. O'Neill 3, N. McDonald, J. Tierney 1, A. Gigot, W. Lavery 2. Periwinkles; B. McMaster 5, G. Kent 4, H. Cleal 2, R. Dresser 2, A. Cutler 1, B. Kent, N. Wenerstrom, T. Cody 1, R. Manning 2. J. Kelly refereed and looked after the game.

SOUTH on PRINCE SHIPS to VANCOUVER
Via STEWART
Leaving Anyox
AT 11 P.M. FRIDAYS
calling at Prince Rupert, Ocean Falls, Powell River.

$37.65 TRIANGLE TOUR
ROUND TRIP FROM PRINCE RUPERT
1900 miles of de luxe travel by train and boat . . . Vancouver, Jasper National Park, Prince Rupert.

CANADIAN NATIONAL
For Information Call or Write: Local Agent or P. Lakie, D. F. & P. A. Prince Rupert, B.C.
V-25-34

Ladies' Underwear!

We have a splendid selection of Ladies' High Grade Underwear at very attractive prices, including:

Brassiere and Pants, made in China, from pure silk, at $1.35 to $2.00 per suit.

Rayon Silk Underwear, in all the latest shades, Vest and Pants at $1.20 per suit.

Silk Kimonas in all colors, from $14.00 to $18.00 each.

High Grade Ladies' Hose in both silk and chiffon. All sizes and shades at prices from 90c. to $1.35.

LEW LUN & Co.
General Merchants, Anyox West side of Smelter.
OPEN UNTIL 10 P.M.

MEN'S Summer Underwear

Shirts and Shorts, Fine Mercerised Broadcloth, Per Suit $1.50.

Silk Combinations; non-run and fast colors, Per Suit $1.15.

Hatchway Combinations, light and medium weight, $1.00 to $2.70.

Men's Work Shirts, a good range to choose from, 95c. and up.

Grey Flannels, Plus Fours, and Dress Pants at reasonable prices.

Boys' Long Pants, good quality tweed, sizes 8 years to 14 years, $2.25.

FORSYTH SHIRTS!!
New line just received, "Country Gentleman, Permanized, will not shrink or fade, collars attached, $1.95 to $2.50.

Special Order Suits; measurements guaranteed. We carry the best lines possible: Tip Top, Leishman, Coppley Noyes & Randall, and Hobberlin.

GRANBY STORES
ANYOX, B. C.