A little paper with all the news and a big circulation

THE HERALD

Published in the interests of Alice Arm and Anyox, B. C.

$2.00 a Year Alice Arm and Anyox. $2.25 to all other points.

VOL. 14, NO. 1 — ALICE ARM, B. C., FRIDAY, ~~JUNE~~ July 6, 1934 — 5 cents each.

Anyox Enthusiastically Celebrates Dominion Day

A. C. L. To Be Congratulated On Huge Success

Jupiter Pluvius was in his kindest mood on July 2nd.—Dominion Day—and permitted the holiday to pass in Anyox without a sign of rain. The Community League celebrations were more elaborate than for many years, and were a success from every point of view. Hundreds of people turned out in the morning to view the parade and also in the afternoon to witness a long program of sports events.

The parade itself was an outstanding feature and contained an astonishing variety of entries. There were such items as a lion's cage, a stork representing "Canada's Crop that Never Fails," a Cunard Liner, a dinkey engine, a C. N. R. steamer, beside horses, decorated dolls' buggies, a decorated band wagon, and a glorious float emblematic of Canada. Music by the band of the B. P. O. E. enlivened the proceedings throughout the morning.

Several sports events took place early in the day, such as the boys' marathon race, bicycle races, skipping races, and boxing in barrels. The main sports events in the afternoon drew a large number of contestants, but were capably handled by the energetic A. C. L. officials and completed on schedule time.

A novel event was a rock drilling contest, which took place on the hillside just above the ball ground, and drew a large number of interested spectators. In the evening the third of a series of baseball games with Ketchikan was played and the celebration was topped off with a grand dance in the Gymnasium, at which a large number of people were present.

Following is the list of prize winners of the sports events:

Boys under 4, 1 J. Carrick, 2 R. Wilkinson.

Girls under 4, 1 Jean Carrick, 2 Betty Waterland.

Boys under 6, 1 T. McDougall, 2 Pat Gale, 3 T. Buchanan.

Girls under 6, 1 G. Healy, 2 J. Campbell, 3 M. Tremaine.

Boys under 8, 1 B. Havirco, 2 S. Thomas, 3 A. Kirkland.

Girls under 8, 1 I Lavery, 2 S. Campbell, 3 P. Black.

Boys under 11, 1 J. Ferguson, 2 R McDougall, 3 B. Marshall.

Girls under 11, 1 N. Taylor, 2 J. Cameron, 3 B. Moore.

Boys under 13, 1 A. Wardrope, 2 A. Tierney, 3 R. Dresser.

Girls under 13, 1 N. Taylor, 2 J. Lee, 3 H. Wynne.

Continued on Page 4

Operations May Again Commence At The Esperanza

New Board of Directors Are Elected

It is very probable that operations at the Esperanza mine will be re-commenced this summer, stated Mr. T. W. Payne, who arrived at Alice Arm on Monday from Vancouver.

Mr. Payne is here in connection with local affairs of the mine. He stated that at the annual meeting of the Esperanza Company held in Prince Rupert on June 29th. a new board of directors was elected, as follows: President R. Armour, Kimberley; Directors, Commander C. H. R. Slingsby, Chas. Morris and Col. C. D. Harris of Victoria; J. A. Hinton and Angus MacDonald, of Prince Rupert, and P. Gordon of Anyox. The head office of the company will, in future be located at Victoria instead of Prince Rupert.

It is the intention of the new directors to resume operations as early as possible. With this aim in view a mining engineer will arrive at Alice Arm within a few days. He will examine all underground and surface workings both at the Esperanza and Alice, and he will also make an exhaustive test of the Esperanza dump. If values throughout the mine and dump are satisfactory, a small mill having a capacity of 15 tons of ore per day will be placed on the property immediately and mining and milling operations commenced.

The Esperanza mine is only twenty minutes walk from the town of Alice Arm. Much high grade ore has, in the past, been taken from the mine. It has been reported upon favorably by both government and independent mining engineers, and its close proximity to tidewater reduces transportation costs to a minimum. The ore values comprise, silver, gold, lead and zinc, also tungsten values. Gold and silver predominate.

Details of Prize Winners For Floats Next Week

Due to the fact that there were several special awards made for the floats entered in the Grand Parade on Dominion Day, and to several alterations made in the original program, the complete list was not available at the time of going to press. It will be published in full next week.

Dominion Day Dance Was Outstanding

The Dominion Day dance held at the Gymnasium on Monday evening and which terminated the festivities of the day, was attended by the largest number of people at a dance in many years. There was between 400 and 500 present and the spacious floor was crowded throughout the evening with light-hearted dancers. The hall was beautifully decorated with patriotic colors. The celebrated Revellers' Orchestra was never heard to better advantage, and the supper was both appetising and plentiful.

During the evening the prizes for the major sports events of the day were presented to the winners by Mr. R. J. A. Manning, President of the Anyox Community League.

It was a dance of which many will cherish pleasant memories for a long time to come.

Promotions of Granby Bay High School Pupils

Names Published Alphabetically

Promoted to Grade 10: Margaret Anderson, Albert Gigot, Edward Griffiths, Elvy Johnson, Leah Kergin, Bruce McMaster, Leslie Murdoch, Daniel O'Neill, Dorothy Plumb, Jean Tamkin.

Promoted to Grade 11: Margaret Arscott, Harold Dresser, Myrtle Owen, Helen Simpson.

Provisionally to Grade 11: Eileen Parker.

Promoted to Grade 12: Donald Anderson, Edward Healy, Thomas Kirkwood, William Lindsay, Jean Pinckney, Dixie Taylor, Jack Vine.

Writing Matriculation: John Dodsworth.

Writing to complete Matriculation: May Barclay.

Writing to secure Geography credits: Jean Pinckney, Dixie Taylor.

R. J. McKinnon Is Leading Swatter at Baseball

Heading the lengthy list of hitters in the Anyox Baseball League is R. J. (Bob) McKinnon, who to date has a total of around 420 points to his credit. Bob is a sure-fire artist with the bat and can always be depended on for some goodly smacks. In the series with Ketchikan, Bob performed well at both batting and fielding. The Dynamiters in whose gentle fold his bell may always be heard tinkling, are fortunate in having such a versatile, good-natured, and reliable player as Bob McKinnon.

Alaskans Drop Two Out Of Three Games At Anyox

Visitors Showed Power At Bat But Weakness on Mound

After suffering a humiliating defeat of 18-3 in the opener, Anyox came back to win the second game 7-2 and the third 8-5. Davie Ferguson appears to still be suffering from a lame arm, and Ketchikan combed him regularly to the accompaniment of many errors to win the opener by a lopsided score. Musser replaced him but was little more effective. Cody finally had to be called on in order to get the visitors out in time for the evening game. The fourteen Anyox errors just about constitute a local record.

Nick Chenoski pitched steady ball in the evening game, and the issue was never in doubt as Anyox emerged a 7-2 winner. This lad simply inspires confidence with his splendid control and remarkable fielding ability. He is a whole infield in himself.

Cieslikowski's fireball was very effective until the late innings in the final game. The miner appeared to tire towards the end however, and when he was hit for four successive drives in the Ninth, two of them for three bases, Nick Chenoski was sent to the rescue. Nick retired the Alaskans without further ado.

First Game:

									R.	H.	E.
Ket.	4	2	0	4	4	0	1	0	3	18	15	5
An.	1	0	0	0	0	2	0	0	0	3	8	14

Batteries: Tetter and Jones; Ferguson, Musser, Cody, Whitehouse.

Second Game:

Ketch.	1	0	1	0	0	0	0	2		10	8
Anyox	0	2	3	0	0	2	–	7		10	I

Batteries: McIsaac and Jones; Chenoski and Whitehouse.

Third Game:

Ket.	0	1	0	0	0	0	0	1	3	5	13	6
An.	0	5	0	0	0	1	2	0	–	8	12	3

Batteries: Tetter and Jones; Cieslikowski, Chenoski, Whitehouse.

Much Praise Is Due To The Celebration Committee

Too much praise cannot be given to the committee in charge of the Dominion Day celebration, sponsored by the Anyox Community League. The committee; its assistants and the indefatigable secretary of the League, V. S. McRae, worked like trojans to ensure the success of the celebration.

It was, without any argument, the best Dominion Day celebration held in Anyox, and that statement covers a lot of ground. The committee, headed by T. N. Youngs, deserve unstinted praise for the huge success attained.

Promotions of Pupils Of The Granby Bay Schools

Names Are Printed In Order Of Merit

Division 1 Promotions. Names in order of merit. From Grade 8 to Grade 9:

Jack Lindsay, Violet Vine, George Kent, Hugh Stewart, Robert Kent, Jimmie Varnes, Richard Manning—Lillian Barclay (tie), Douglas Williams, Stanley Kirkland—Roberta Henderson (tie), Eddie Johnson, Nadine Wenerstrom, Jean Munro.

Division 1, Grade 7A to Grade 8. Names in order of merit:

Gerry Cundill, Vera Watson, Jack Smith, Nancy Gigot, Jean Carol Lee, Dorothy Rogers, Kathleen Ward, Bessie Barclay, Janet Barclay, Margaret McDougall, Ellen McLeod, Dorothy Owen, Trevelyn Cody, Margaret Dunn, Harry Wilkinson. Promoted on recommendation, Richard Ward.

Division 2, Promoted from Grade 7 to Grade 8:

Mordon Edwards, Alex Wardrope, Katherine Peterson, Hugh McDonald, Alverda Brown, Willie McDonald, Jack Tierney, Hubert Warden, Dorcas McInnis, Shirley Manning, Marie Thompson, John Campbell, Cyril Watson, Robert Dresser, Neil McDonald, Margaret Smith.

Division 2, Promoted from Grade 6 to Grade 7:

Angus Tierney, Sheila Kirkwood and Wilfred Peck (tie,) Allan Cutler, Jack McConnell, Jack Gibb, Jack Ferguson, Betty Jean Ore, Dorothy Wilby, Lottie Gibb, Roy Pynn, Shirley Hague, Mervyn Owen, Edith Johnstone, Priscilla Rogers, Harold Dodsworth.

Promoted from Grade 5 to Grade 6:

Mary Campanella, Nannette Taylor, Peter Loudon, Jim McMaster, Ryllys Cutler, Frank Zitko, Daphne

Continued on page 2

Fine Weather Favored Ball Players During Voyage

Leaving Ketchikan at 9 o'clock Saturday evening, June 30th. the halibut schooner "Arctic," with the Ketchikan ball players on board headed for Anyox, arriving at 11 a.m. Sunday after a fine voyage. They left again on Monday evening taking the Anyox team with them. This speedy boat is in charge of Captain Stanmus, whose son Paul Stanmus is Chief Engineer on the vessel.

Alice Arm & Anyox Herald
Issued every Saturday at Alice Arm
Alice Arm and Anyox $2.00 Yearly
Other Parts of Canada, $2.25
British Isles and United States, $2.50
Notices for Crown Grants - - $10.00
Land Notices - - - - $10.00
Transient Advertising, 50c. per inch
Contract Rates on Application.
E. MOSS, Editor and Publisher.

Promotions of Pupils Of The Granby Bay Schools

Names Are Printed In Order Of Merit

Continued from page 1

Warwick, Joyce Williams, Sally Arscott, Moyra Manning, Pat Stewart.

Promoted from Grade 4 to Grade 5:

Anne Gibb, Audrey Forde, Glenna Lee, Beverley Cormier, Roberta Ferguson, Barclay Anderson, Bert Ferguson, James Kirkland, Kenneth Maclean, Lesseal Brown, Alex Porter, Pearl McInnis, Billie Lavery, Joan Adams, Maisie Hilliard, Bessie Dunn, Winnie Vine, Freda Schneider, Florence Macintyre.

Promoted from Grade 3 to Grade 4:

Judith Learoyd, James McInnis, Walter Uhach, Sylvia Reid, Angus McDougall, Phillip Ashmore, Margaret Lewis, Doreen Black, Olga Uhack, Kathleen Pamplin, Lorna Stretton, Douglas Learoyd, Honor Warden, David Vine, Ida Schneider, Dan Lew, Douglas Hague, Marguerite Lew, Bob Marshall, Lenore Wilkinson, Archie Tierney, Malcolm Campbell, Wesley Wenerstrom, Eileen O'Neill and Hazel Parker (tie,) Harold Wilby, Helen Ward, Roy Mills, Breta Stewart, Arthur Tamkin, Gordon Macintyre, Kenneth Henderson, Murdoch McLean, Robert Carr, Terry O'Brien.

Promoted from Grade 2 to Grade 3:

Patricia Lang, Peter Moore, Paula Schwoerer, Ruby Johnson, Dan Volkovich, Harold Black, Dino Zanatta, Annie Lew, Donna Adams, Jean Ferguson, Gerald Thomas, Alex Kirkland and Raymond McRae (tie.)

Division 4. Promotions from Grade 2 to Grade 3.

Sheila Campbell, Donald McKenzie. Promoted on recommendation. Margaret Carr, Henry Hilliard, Annie Kavelir, Betty McKenna.

Promotions Division 5. From Grade 1 to Grade 2.

Joyce Pinckney, June Blundell, Mickey Sorrenti, Patsy Black, Patsy O'Brien Milan Mikulic, Borden Havirco, Eileen Lavery, Mary Kent, Patsy Musser, Helen Jeffrey, Annie McKenzie, Kenneth Bell, James Reid, Edna Stevens, Leonard LeVoir, Eugene Jacobson, Robert Mahood, John Schneider.

Mining Activity Stewart Shows Increase

Several Mines Are Working Steadily

Portland Canal district is showing more mining activity than for five years.

Already operations are on Dunwell, Ben Ali, United Empire, Bush Consolidated and Big Missouri, without counting the big operations of Premier Gold. Work will start this month on Salmon Gold, which is being developed by Consolidated M and S Co., the location being not far from its other operation, Big Missouri. Independence, in the Bear river section, is preparing to start again. L. L. & H. will also be worked.

Dandy Star Mining Company, which has claims adjoiniug Dunwell reports offers to finance work, but whether one is accepted or not, it is planned to do some work.

Star Gold group, owned by J. K. Green, of Hyder, territorial representative, and associates, will install a tram and carry on development this season. Star Gold is located on Marmot river and contains an extensive series of ore showings in which high gold values were found in earlier explorations.

Copper Stocks Gradually Being Depleted

Surplus Declined 26,000 Tons In April

The metal markets tended to be weaker, says the monthly commercial letter of the Canadian Bank of Commerce. The price of copper abroad eased slightly, although the statistical position of this metal is improving. Surplus stocks declined 26,000 tons in April; present stocks, amounting to about 567,000 represent a reduction of 77,500 tons since the beginning of the year, and of 223,500 tons since January, 1933. Quotations for lead and zinc were both reduced, increased production weakening the position of the latter. The International Tin Committee increased production quotas 10 per cent. early in the month and prices subsequently declined slightly. Silver which had dropped in price early in the month, rose on the announcement of a new silver programme in the United States. Gasoline and crude oil prices were marked up, consumption increasing and production in the United States declining as the restriction of output was made more effective.

There will be greater scientific progress in the next 30 years than has occurred in the past thousand years. There will be almost alarming discoveries, not only in the automotive field, but in all lines of industrial and scientific work.—Henry Ford.

Inter-Town Baseball Series With Ketchikan

As in the past two years, an inter-town series of baseball games between Ketchikan and Anyox was held during the past week. The first games were played at Anyox on Sunday, June 30th., one in the afternoon and one in the evening, and a game was also played on the evening of Dominion Day.

Shortly after 9 o'clock on Monday evening the visiting team, and also the Anyox team, left for the Alaskan city, where games were played on July 3rd. and 4th.

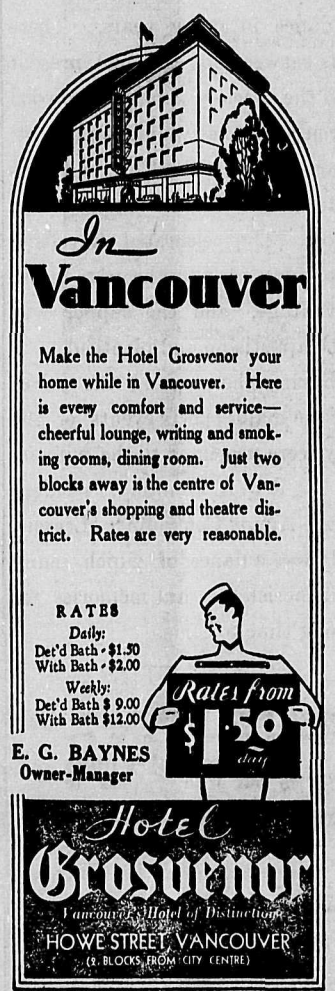

SIX LOW SUMMER FARES

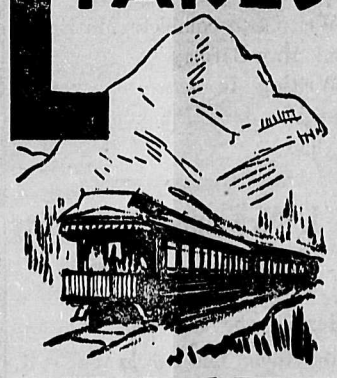

EAST

To get there and back you have a choice of many routes. Let us *plan* your trip for the maximum of pleasure.

En route visit Jasper Park Lodge in the mountains and Minaki Lodge in Ontario's Lake of the Woods.

Canadian National

For Information Call or Write: Local Agent or P. Lakie, D. F. & P. A., Prince Rupert, B.C.

V-18-34

Men's Summer Wear

Men's Summer Coat Sweaters, Pure Wool. All colors, $3.00.

English Broadcloth Shirts in various colors. An exceptional value at $1.15 to $2.25 each

A new line of Felt Hats of a high grade stock. All sizes and shades, from $2.50 to $3.75

Silk Shirts, with collar attached and separate collar, from $1.15 to $2.25 each.

Dress Socks, 25c. to 80c. per pair.

LEW LUN & Co.

General Merchants, Anyox West side of Smelter.
OPEN UNTIL 10 P.M.

PIONEER MESS CAFE
ANYOX B. C.

Bread, Cakes, Pastry, Catering

SPECIAL DINNERS ARRANGED ON REQUEST

PHONE 273

BUILDING LOTS
ALICE ARM

First-class Business Lots at $200 each, and Residential Lots as low as $25.

Now is the Time to Buy Property

E. MOSS

Agent for Alice Arm Mining and Development Co.

GENERAL OUTFITTERS

We carry at all times a Full Line of First Class Groceries; also Heavy and Shelf Hardware. Clothes, Boots, Shoes and Rubbers of all descriptions. A large stock to choose from

T. W. FALCONER Alice Arm
GENERAL MERCHANT

GOLD MINING IN BRITISH COLUMBIA

The value of gold production increased by 22.6 per cent. in 1933, with indications that it will considerably expand during 1934.

Investors are invited to apply for authoritative information regarding mining development in the Province

RECENT PUBLICATIONS:

Annual Report of the Honourable the Minister of Mines, for the calendar year 1933.

"Placer Mining in British Columbia."

Non-Metallic Mineral Investigations: "Barite," "Asbestos;" "Glassware;" "Clay;" "Magnesite and Hydro-Magnesite."

DEPARTMENT OF MINES
VICTORIA, B. C.

For Results, Advertise in the Herald

The Lure of the Lakes

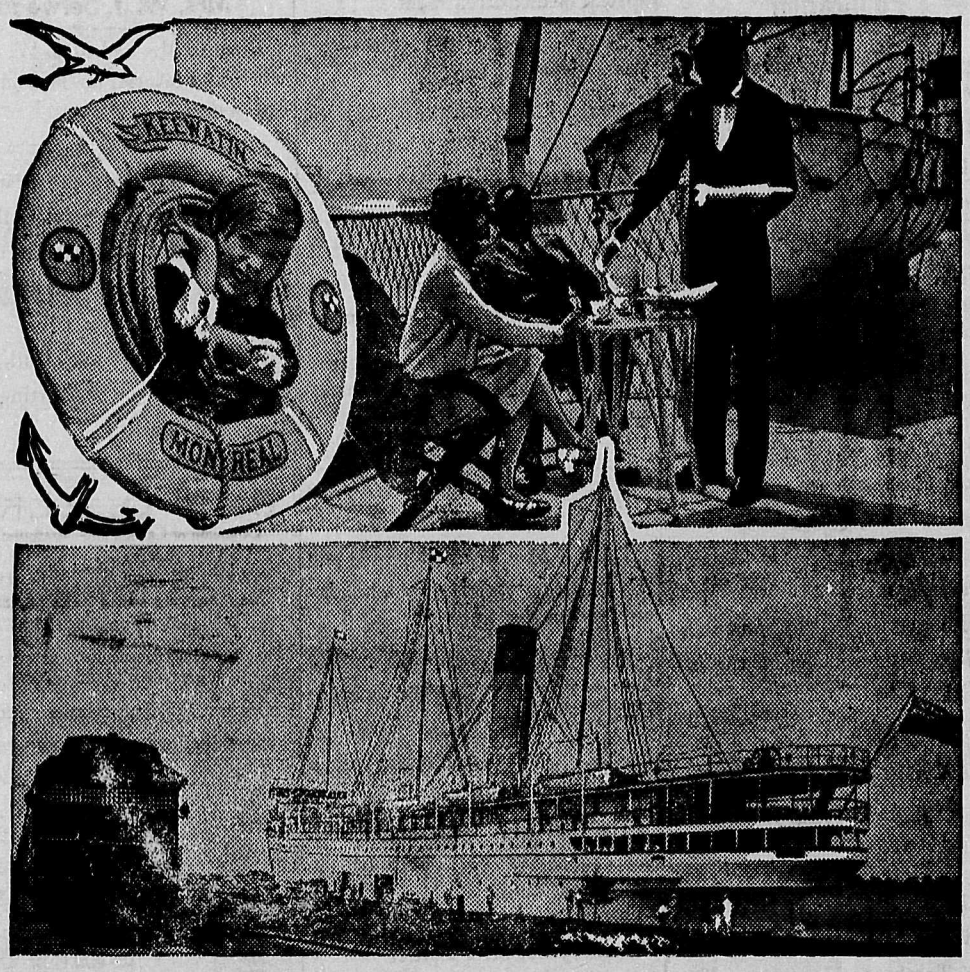

Music, moonlight, glorious lake breezes with six hundred miles of sailing on the Canadian Pacific's Great Lakes vessels S.S. Assiniboia, Keewatin and Manitoba are at the disposal of passengers on the company's lines travelling from eastern to western Canadian points or as a pleasant diversion on the returning journey for the small added cost of ten dollars for berth and meals each way.

This delightful prospect follows the announcement by the Canadian Pacific that four-piece orchestras will, for a period of nine weeks, dispense music on the Assiniboia and Keewatin en route while the vessels pass through Georgian Bay, across the northern part of Lake Huron, through the Sault Ste. Marie locks and thence to Fort William on Lake Superior, a pleasant, lazy and restful. journey of 39 hours from Port McNicoll or Owen Sound.

To all those who are planning a trip to or from the west, this economical optional trip embracing dancing, cozy cabins, plenty of deck space and luxuriously-appointed dining saloons; with glimpses of ever-changing scenery or bracing stretches of blue water, is one that cannot be overlooked. It is at the disposal of every vacationist and this season promises to be immensely popular not only with Canadians but with visitors to this country as well.

Radio Compass Aids Canadian Shipping

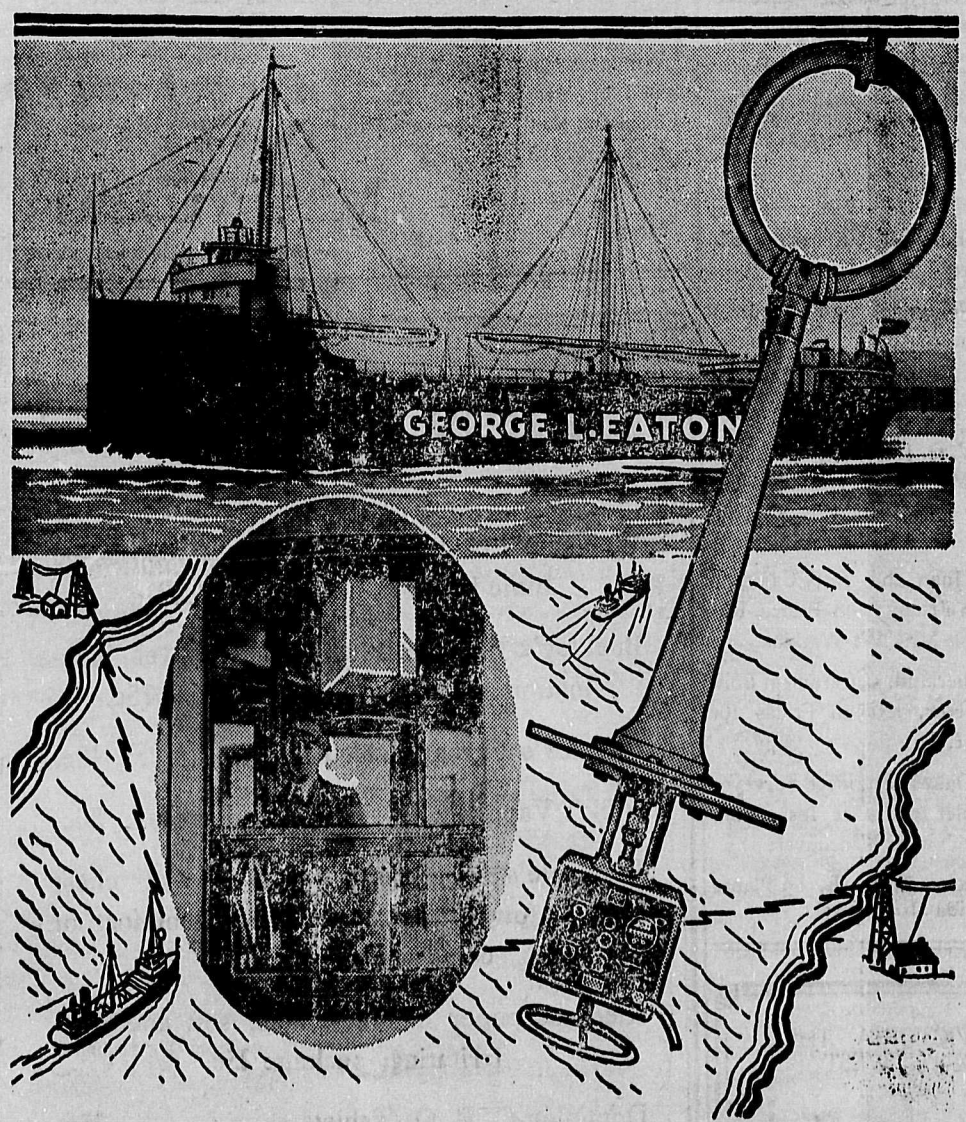

Science has come to the aid of fog-bound mariners through the medium of the radio beacon or "lighthouse of the air". Its beam is picked up by a special receiver mounted in the chart-room, called a Radio Compass, and bearings are taken from two or more stations. The point at which the bearings intersect is the position of the ship. The advantage of position-finding by radio is that the bearings are not affected by storm or fog, as are visual bearings.

Above is shown the "George L. Eaton" of the Hall Corporation of Canada, the first of a number of ships being equipped with a new Radio Compass, recently developed by Northern Electric Engineers to meet the particular needs of Canadian Lake and Coastal Shipping. Inset is Captain Barrett in the wheelhouse of the "Eaton". Above him is the receiver of the Radio Compass.

The sketch shows how a ship at sea takes bearings from two distant stations. At the right is the recently developed Radio Compass.

ADVERTISE IN THE HERALD

Printing of Every Description

The Herald Job Printing Department is equipped to handle any class of work promptly and efficiently, from a plain black and white Handbill to a three or four Color Souvenir Programme

Posters	Booklets
Billheads	Envelopes
Letterheads	Programmes
Office Forms	Visiting Cards
Business Cards	Invitation Cards
Admission Tickets	and Announcements

Are among the many forms of Printing handled by The Herald Office

ALL OF OUR PRINTING is executed in a Neat and Attractive manner. Delivery is prompt and the cost as low as possible

SMALL ORDERS Can be filled within two or three days, or even earlier if you phone us a rush order

Estimates Gladly Given

The Herald Printing Office

ALICE ARM

Anyox Enthusiastically Celebrates Dominion Day

A. C. L. To Be Congratulated On Huge Success

Continued from page 1

Boys under 16, 1 H. Dodsworth, 2 T. Cody, 3 R. Manning.

Girls under 16, 1 N. Wenerstrom, 2 H. Moss, 3 W. Vine.

Married Ladies' Race, 1 Mrs. W. Ion, 2 Mrs. J. Moore, 3 Mrs. C. Docherty.

Men's race. Open. 1 J. Buntain, 2 W. Vance.

Ladies race. Open. 1 N. Wenerstrom, 2 M. Dresser, 3 L. Dresser

Men's Sack Race, 1 F. Calderoni 2 K. Meagher.

Marathon race, boys under 16, 1 R. Manning, 2 J. Varnes.

Bicycle race. Open. 1 Harold Dresser.

Slow Bicycle race, 1 Harold Dresser.

Skipping race, girls, 1 N. Taylor, 2 N. Wenerstrom, 3 W. Vine.

Boxing in barrels, 1 F. A. Buck, 2 F. Calderoni.

Scout Cross Country Race, Team C: C. Watson, Bruce McMaster, J. Varnes, R. Dresser.

Marathon Race, Men, 1 E. Soderlund, 2 L. Docherty.

Drilling Contest, 1 Mine Team, O. Kaunisto, and A. Knudson. 2 Bonanza Team, A. Trevisiol and P. Bozzer.

Mucking Contest, 1 J. Skobada, 2 K. Hannula and J. Sandman.

Horseshoe Pitching, 1 A. White and H. Vincenzi, 2 A. Chappell and P. Phiefer.

Cubs' Relay Race, F. Zltko, R. Tierney, H. Wilby.

Relay Race, Boys under 16, H. Dodsworth, R. Manning, B. Kent, A. Wardrope.

Relay Race, Men, 1 J. Buntain, D. Hamilton, J. Ion, W. Ion. 2 F. Calderoni, K. Meagher, R. Nelson, Jamieson.

Australian Bicycle Race, 1 H. Dresser, 2 J. Vine.

Baseball Throwing, Ladies, 1 Mrs. Bodin, 2 Miss J. McDonald, 3 Miss E. Nelson.

Baseball Throwing, Men, 1 J. Horne, 2 T. Kergin.

Running Broad Jump, Boys, 1 H. Dresser, 2 C. Watson.

Running Broad Jump, Girls, 1 Jean C. Lee, 2 N. Taylor.

Running Broad Jump, Men, 1 W. Arney, 2 J. Ion.

Ladies' Nail driving, 1 Mrs. C. Docherty, 2 Mrs. W. Phillip.

"Sock the old man" 1 Mrs. Wenerstrom, 2 Mrs. Peters, 3 Mrs. Mills.

Shot Put, 1 W. Biljan, 2 J. Horne.

Greatest number of points, Men, F. Calderoni 18. Boys, H. Dresser 29. Girls, N. Taylor 19.

Local Men Pass Engineer's Examinations

Alex. McDonald and James Dixon, who recently sat for their Engineer's certificates under Boiler Inspector M. Sutherland, were each successful in passing their examinations. McDonald secured his third class certificate and Dixon his fourth class.

No money can buy peace of mind.

Alice Arm Notes

J. C. Studdy, who has spent the past two months holidaying in the south, arrived home on Monday.

Mrs. V. D. Blomfield, accompanied by her son Michael, arrived on Monday, after spending several months at Campbell River.

J. Walter-Hughes, left on Monday for two months' holiday which he will spend at Vancouver, Victoria and Vancouver Island.

T. H. Payne arrived on Monday from Vancouver, in connection with affairs of the Esperanza Mining Co.

Arthur Bower, who recently suffered an injury to his foot at Anyox arrived home on Saturday and spent a few days with his parents.

J. Wier arrived on Saturday and spent the week-end with Mrs. Wier.

Ralph Ingraham, who is suffering an injury to his hand, left for Anyox on Monday, after spending a few days at the Alice Arm Hotel.

D. M. Cleal arrived on Tuesday from Anyox, on a short visit to Mrs. Cleal and family.

T. Buchanan arrived on Tuesday from Anyox and is spending a week's holiday at the Alice Arm Hotel.

N. B. Marshall, who has spent several days' holiday at the Alice Arm Hotel is leaving for Anyox today.

Mrs. J. A. McMaster and family arrived on Tuesday from Anyox and will spend summer holidays here.

L. H. Kirby and Wm. Adams arrived onWednesday from Anyox and are spending 7 or 8 days' holiday here.

Mrs. J. McColl arrived from Anyox on Tuesday for a visit to her mother Mrs. H. Nucich.

Mrs. W. Simpson and daughter Helen are spending holidays here, arriving on Tuesday from Anyox.

Mrs. T. W. Falconer and daughter Juanita arrived home on Tuesday, after spending a few days at Anyox.

W. Warner, who has been relieving J. C. Studdy at the Government Telegraph Office, left on Wednesday for Aiyansh, where he will relieve H. Butler, who is leaving for holidays this week. Mr. Warner travelled overland from here.

Mrs. Gillette arrived home on Wednesday from a visit to Anyox.

Mrs. W. F. Barclay and family of Anyox are spending holidays at Silver City.

Mrs. C. Harman and family of Anyox recently arrived at Silver City for holidays.

Stewart News Re-Commences Publication

A copy of Vol. 1, No.1 of the Stewart News was received at the Herald office a few days ago from the publishers. Since December 1932, when the whole plant of the former Stewart News was destroyed by fire, we have missed this bright little newspaper, but it is back again, as bright, newsy and up-to-date as formerly. In future we will be able to keep informed of mining and social activities in our neighboring town.

The new Stewart News is published by Mr. H. W. M. Rolston and associates of Stewart, with Mr. Rolston as editor, and who was formerly publisher of the old Stewart News.

Ladies Hold Successful Tomb-Stone Tournament

An interesting tournament was held by the ladies of the Golf Club on Wednesday, June 27th. this being a Tombstone event. Miss Frances Dresser won the 18-hole and Mrs. H. R. Taylor secured the prize for the 9-hole.

Anyox Notes

A. Dominado and Dan McDonald left on Friday for a holiday visit to Prince Rupert.

Chas. Eklof left on Friday for a trip to Vancouver and Princeton.

Miss M. Dodsworth returned on Friday from a visit to Vancouver and Victoria.

R. T. Carrick returned on Friday from a visit to Vancouver.

Mrs. A. Allan returned on Friday to Vancouver.

Miss M. McGuire left on Friday for a holiday visit to her home in Vancouver.

Miss Youngs left on Friday for a visit to the south.

Mrs. G. Bailey left on Friday for a visit to England.

Mrs. W. G. Johnstone and family and also Miss Joyce Williams, left on Friday for a holiday in Vancouver.

Misses Joan and Kitty Cameron arrived on Friday from Prince Rupert to visit Mrs. W. Watkins.

M. Sutherland, Government Boiler Inspector, left on Friday for Vancouver.

C. H. Oakes, Engineer Surveyor of the Boiler Insurance Inspection, left on Friday for Vancouver.

Joe Michaud and E. La Plante left on Friday for Stewart.

John Smith left on Friday for Vancouver, where he will undergo special medical treatment.

Mrs. R. T. Carrick returned on Friday from the south.

Mrs. J. Bell and children left on Monday for a visit to Vancouver.

Alex Bristow and W. Wilson, left on Monday for a visit to Vancouver.

Mr. and Mrs. Cameron and son left on Monday for Vancouver, where they will reside.

H. Hainstock, left on Monday for Vancouver.

H. M. Selfe left on Monday on a business trip to Vancouver. He will be absent about a month.

Dr. and Mrs. D. R. Learoyd and family left on Monday for a holiday visit to Lakelse Lake.

Mr. and Mrs. R. B. Wallace and family left on Monday for a visit to the south.

R. Robb left on Monday for a visit to Vancouver.

The following were among the passengers to Vancouver by the Catala on Monday: Mrs. D. Roy, Phillip Ashmore, M. Edwardes, Mrs. M. Jeffs, Mrs. Forde.

Corporal Clarke left on Monday for Prince Rupert.

Mrs. McMillan and daughter left on Monday for a visit to Prince Rupert.

N. Settle left on Monday for Ocean Falls, where he will reside.

Miss R. Dunwoodie accompanied by Miss G. Jones, arrived on Monday from Vancouver to spend holidays with her parents.

R. Deeth returned on Monday from a holiday visit to the south.

Windpass mine, near Kamloops, owned by Messrs. Trites, Woods, Wilson and Neill, is now showing a net profit of $1,000 a day.

Most doors open to sincerity.

Daughter Born To Mr. and Mrs. W. J. Selwood

Born to Mr. and Mrs. W. J. Selwood at Victoria, on Tuesday July 3rd. a daughter.

Uncle Will (handing his nephew $1 bill)—Now be careful with that money, Junior. Remember the old saying, "a fool and his money are soon parted."

Junior—Yes, Uncle Will, but I want to thank you for parting with it just the same.

B. P. O. ELKS
Dominion of Canada and Newfoundland
ANYOX LODGE No. 47
Meets every second and fourth Monday of the month
Hall for rent for dances, social functions, etc. on application to club manager

SOUTH on PRINCE SHIPS to VANCOUVER
Via STEWART
Leaving Anyox
AT 11 P.M. FRIDAYS
calling at Prince Rupert, Ocean Falls, Powell River.

$37.65 TRIANGLE TOUR
ROUND TRIP FROM PRINCE RUPERT
1900 miles of de luxe travel by train and boat . . . Vancouver, Jasper National Park, Prince Rupert.

CANADIAN NATIONAL
For Information Call or Write: Local Agent or P. Lakie, D. F. & P. A. Prince Rupert, B.C.
V-25-34

SPEND YOUR VACATION AT VICTORIA, THE GARDEN CITY OF THE NORTH WEST
The Strathcona Hotel
One Block from the Crystal Gardens. Central Location. Moderate Rates. Fireproof. Our bus meets all boats.
E. J. MARTIN, Proprietor and Manager

Timely Remedies!

Wampole's Cod Liver Extract; a year-round tonic builder; per bottle, $1.00.

Buckley's Bronchitis Mixture; relieves inflamation and congestion; per bottle 75c.

Buckley's Throat Tablets.....10c.

Vick's Vaporub, for coughs and colds... 50c.

Wampole's Kold-ease, for nose and chest colds; a few drops relieve the discomfort of colds and catarrh, 50c.

Kleenex; paper handkerchiefs; soft and non-irritating; package 25c.

Dominion C. B. Q. Tablets.....25c.

GRANBY STORES
ANYOX, B. C.