A little paper with all the news and a big circulation

THE HERALD

Published in the interests of Alice Arm and Anyox, B. C.

$2.00 a Year Alice Arm and Anyox. $2.25 to all other points.

VOL. 12, NO. 39 — ALICE ARM, B. C., SATURDAY, FEBRUARY 25, 1933 — 5 cents each.

James Dunn Suddenly Passes Away At Anyox

The sudden and unexpected death of James Michael Dunn occurred at Anyox on Sunday last, and his sudden passing was a severe shock to his many friends. The cause of death was heart trouble.

The late Mr. Dunn was taken ill during the early hours of the morning and Dr. James was promptly in attendance, but he was beyond human aid, and passed quietly away at about 5 a.m. He was 49 years of age.

Deceased was an old employee of the Granby Co. He came to Anyox from Prince Rupert in 1919 and since that time has been a member of the Granby Stores' staff. His occupation brought him in contact with a large number of people and his quiet cheery disposition and courtesy was appreciated by patrons of the store for many years and won him a host of friends. In 1923 he left Anyox for a time to take charge of the Granby Company's stores at Allenby and Copper Mountain, and on the cessation of work there returned to Anyox.

The late Mr. Dunn was born at Rothesay, Ayrshire, Scotland in April, 1884. He was a member of Enoch Lodge No. 99, A.F. & A.M. He is survived by a wife, Mary Dunn, and four children, Nan, William, James and Betty, aged respectively 16, 14, 12 and 8 years. A brother, Alex, resides in Anyox, also one brother residing in the United States and one in Australia, and two sisters and a father in Scotland.

The body was shipped to Vancouver on Wednesday, and interment will take place in the Masonic Plot at the Mountain View Cemetery, Vancouver, today.

Among the beautiful floral tributes were wreaths from Enoch Lodge A.F. & A.M., the staff of the Granby Stores, Collison of Kincolith Chapter I. O. D. E., Mr. and Mrs. J. A. D. Stewart and family, pupils of Granby Bay High School, Mr. Fred Graham, Ladies Aid of the United Church, and "The Family."

The sympathy of the whole district is extended to Mrs. Dunn and children in their sad bereavement.

Free Card Party and Social At Christ Church

Catching the spirit of the times and contributing its quota of entertainment to the people of the community, the Women's Auxiliary and vestry of Christ Church will hold a Card Party and Social in the Parish Hall on Monday evening, the 27th. Whist will be played, supper will be served, songs will be given and an all-round enjoyable time provided, entirely without charge. Those in charge are to be commended for the spirit which prompts the holding of this function.

The Herald is $2.00 a year.

Annual Meeting Held Of Beach Community League

There was a fair attendance at the Annual Meeting of the Beach Branch of the Anyox Community League, held in the Recreation Hall on Wednesday evening last. Reports of the year's activities were presented by the president, Mr. T. W. Cavers, and the chairmen of the various committees, and financial and general reports were presented by the secretary, Mr. V. S. McRae.

Nominations for councillors for the ensuing year resulted as follows: N. Youngs, J. Shields, F. B. Faulkner, F. Dresser, R. J. A. Manning, A. H. Stewart, J. Buntain, C. Harman, Dave Hamilton, Ed. Johnson. Messrs. George Allan and James Donaldson were also nominated, but at the time of going to press it had not been ascertained as to whether they would stand.

The election will take place on Wednesday, March 1st. under similar conditions to those of last year.

Memorial Service Held For Late J. Dunn

A large number of people attended the memorial service which was held in the United Church on Wednesday last, in memory of the late James Dunn, and many people were unable to gain admittance. The service was conducted by the Rev. Evan Baker, who referred to the quiet and unassuming manner of the citizen who had just been lost to the community, and the great respect in which he had been held by everyone.

Mr. Baker, on behalf of the bereaved family, thanked everyone who had shown sympathy and kindness in their loss. Mr. Dunn's favorite hymns; "Abide with Me," and "Safe in the Arms of Jesus" were sung, and the service was a most impressive one.

All Are Eager For Resumption Of Operations

Gloom goes, brightness comes. Smiles chase away furrows. A great change came over the people of the district last week-end when the news came that the plant would re-operate shortly.

Ready for the worst, but always hoping for the best, everyone breathed freely once more. The plans of many for going out were cancelled. Indeed, in some cases the money needed for transportation tickets was promptly used for celebration purposes. What matters now? Anxiety gave way to joy. It seemed good to be still in the familiar smelter town which offered home, food, clothing and a reasonable amount of comfort and entertainment.

H. Elsmore left on Wednesday for Vancouver.

Notices were posted in Anyox on Sunday last to the effect that, effective as to that date, board at the Company's messhouses would be chargeable at the rate of $1.00 per day instead of $1.10, and that house rents would be reduced as follows: For houses up to $10.00 per month, reduction of $1.50; for houses from $10.00 to $20.00 per month, reduction of $2.00; for houses over $20.00 per month, reduction of $3.00. The reduction of house rents and board is greatly appreciated by all employees.

Workers For Anyox Are Attacked In Vancouver By Mob

Two Constables were injured and several officers slightly hurt and scores of rioters suffered from the effects of police batons at Vancouver on Monday night, when the city police and members of the Royal Canadian Mounted police battled with several hundred unemployed and communists in a riot that started at 5 o'clock in the vicinity of the Canadian National dock at the foot of Main Street, says the Prince Rupert Daily News.

The rioters tried to prevent a number of men from boarding the steamer Prince Rupert for Anyox where work awaited them.

The police waged a battle with the mob for more than two hours before dispersing the rioters. One arrest was made. John Barker, a mounted city officer, had an ankle broken when his mount fell during the melee and Constable McDonald was hit by a stone thrown by Sidney Stiller, who was arrested.

Fifteen men were in the party going north to Anyox, and were escorted to the boat by the police.

Re-Starting of Anyox Plant Fittingly Marked

Organized with the laudable object of cheering up any drooping spirits, brought about by the strike situation, the special dance held on Friday the 17th. turned out to be a celebration, as only on the day previous had the welcome news, of the re-starting of the plant been received.

The dance was put on entirely free of charge and a great number of people availed themselves of thus enjoying themselves. Much praise is due to T. Stretton and his Merrymakers' Orchestra, who kindly donated their services and delighted the crowd with their snappy music. The spontaneous enjoyment created equalled that of any carefully prepared function and the object of the affair was completely fulfilled.

Mr. Adam Bell, of the Department of Labor, Victoria, arrived on Monday, leaving again on Wednesday.

Plans to Re-Start Plant Well Under Way

The plans of the Granby Company to re-start the Anyox plant on March 1st. or as soon thereafter as possible, are being carefully and energetically carried out. All preparatory work is being done as well as any repair work made opportune by the present conditions.

Workers in all departments are standing by in readiness to start when called upon. An attempt by alleged Union members in Vancouver to prevent mine workers from embarking on the steamship Prince Rupert on Monday evening last was frustrated and all the men who had arranged to ship by that boat duly made the journey. It is confidently expected that the requisite number of men will be forthcoming, so that the schedule of work can be carried out as planned.

First Batch of Miners Arrived On Wednesday

The first batch of new miners, numbering fifteen, arrived on Wednesday. In order to frustrate any possible attempt at a demonstration in Prince Rupert, these men were transferred from the C. N. steamship "Prince Rupert" to the launch "Granby" before the first-named vessel reached that port. The "Granby" reached Anyox early in the evening.

ALICE ARM NOTES

H. F. Kergin, M. L. A. left last week for Victoria to attend the session of the Legislature which opened on Friday the 24th.

Jack McColl arrived on Saturday from Anyox on a vacation.

Mike Sandul arrived from Anyox on Saturday and is spending a few days here.

Miss A. Barker, who has spent several weeks' holiday here, left on Monday for her home at Smithers.

Miss Effie Turner arrived on Monday from Alert Bay.

Tony Kostelec, accompanied by Mike Oranic, arrived on Thursday from Anyox for a visit.

J. Nick, who has spent the winter trapping at Bowman Lakes arrived in town this week and plans to spend some time here.

Mr. J. Walter-Hughes will hold services at St. Michael's Church tomorrow February 26th. as follows: Holy Communion 11 a.m. Evening Service 7.30. The address at the Evening Service will be the third of a series entitled "The Church and Hard Times," "The Church and Labor," "The Church and Capital."

A card party will be held at the Club House this evening under the auspices of the Alice Arm Athletic Association. Card playing will commence at 8.30 sharp. Refreshments provided. Everyone welcome.

Dr. Lang Gives Lecture On Health of School Child

The February meeting of the Anyox Parent Teacher's Association was held on February 20th. in the Public School.

After a short business session, a very interesting and instructive address was given by Dr. J. Lang on "The Health of the School Child." He dealt with the importance of the health of the school child to himself and the necessity for a foundation of health in order to make the most of his education. He spoke of the more important health requirements as food, sleep, exercise and general home hygiene. School hygiene as regards ventilation, proper lighting etc. was also touched on and some common health defects were mentioned, such as undernourishment, defects of vision, hearing, and teeth. Dr. Lang emphasized the importance of medical officers and school nurses in our educational system.

A musical programme followed, in which Mrs. V. S. McRae gave two vocal numbers, "Estrellita" and "Fiddle and I" which were greatly appreciated. Mr. J. Gillies gave two piano solos: "Valse Caprice" and "Souvenir". Mr. V. S. McRae gave two delightful violin selections "Dream Memory" and Album Leaf" These three artists added greatly to the enjoyment of the occasion.

ANYOX NOTES

A. S. McRostie left on Monday for a holiday visit to Vancouver.

Mr. and Mrs. Karl Sekich, Mr. and Mrs Mike Sertich, and Mr. and Mrs. Harry Kangas left on Monday for Prince Rupert.

Mr. and Mrs. James Bozich and family left on Monday for Vancouver.

E. Herzl and A. Eseer arrived on Monday from Vancouver.

Mr. and Mrs. D'Attillio and Miss P. D'Attillio left on Wednesday for a holiday visit to Vancouver.

Geo. Kazimir left on Wednesday for a visit to Prince Rupert.

M. Ludman left on Wednesday for Vancouver.

Mr. and Mrs. A. Perssin left on Wednesday for Vancouver, where they will reside.

Mrs. T. M. Waterland and daughter returned on Wednesday from a holiday visit to Oliver, B. C.

Mrs. Beck arrived on Wednesday on a visit to her sister, Mrs. J. Kirkland.

Mrs. Dick arrived on Wednesday from Prince Rupert.

A number of Alice Arm unemployed who are drawing government relief were notified on Thursday that employment awaited them at Anyox mine, and that if it was not accepted relief would be withdrawn at the end of February.

Alice Arm & Anyox Herald
Issued every Saturday at Alice Arm
Alice Arm and Anyox $2.00 Yearly
Other Parts of Canada, $2.25
British Isles and United States, $2.50
Notices for Crown Grants - - $15.00
Land Notices - - - - $15.00
Transient Advertising, 50c. per inch
Contract Rates on Application.
E. MOSS, Editor and Publisher.

Reverberations of the Anyox strike continue to be heard from Prince Rupert and Vancouver. In the former town letters are being written to the newspapers by the strike committee explaining their views, and last week one very red gentleman who was supposed to be journeying from Anyox to Vancouver, paused long enough in the fish port to explain the aims of the communist party. This letter was strongly criticized by the mayor of the town and the Canadian Legion it was also repudiated by the strike committee. A large number of Anyox strikers are at Prince Rupert and frequent meetings are held. The city of Vancouver experienced an aftermath of the strike on Monday when a number of men enroute to Anyox were molested as they were boarding the steamship. A large crowd of strikers, sympathisers and communists composed the assaulting party, and numerous police, both mounted and foot were called out to quell the trouble. Meanwhile, conditions in the town of Anyox itself are very quiet. Those that are remaining are anxious to resume work as speedily as possible. The exact date as to when the mill and smelter will resume operations can not be stated. But it is certain that no time will be lost as soon as sufficient men are available to move the ore from the mine. During this week men have commenced to come in from the south, but a general resumption of operations depends upon how quickly new men can be secured to replace the strikers.

Not only the town of Anyox, but the whole north, received with great pleasure the welcome news that the Granby Company had decided to make every effort to restart operations at an early date, instead of permanently closing down. Not until the big plant closed at the beginning of the month was it fully realized what an asset to the district was the permanent employment of 1000 men, constituting as it does a town with all up-to-date facilities for the transacting of business. Let us hope that the big plant will continue operating uninterruptedly for many years to come.

He came home and sat on the chesterfield, his head in his hands.

"John, John, what has happened?" said his wife.

"The worst."

"John, not—"

"Yes," said John, "today the boss called me into his office and gave me the business."

"Goodbye, darling. Look after the home well and if you need any money while I am away, just go to the bank."

Yes, dear. What time does the bank close today?

Mr. Dale Pitt Stresses Importance of Mining Industry

Economic importance of mining and some interesting facts concerning the Premier Gold Mining Company were outlined to members of the Vancouver board of trade last week, at a luncheon meeting in the Hotel Vancouver, addressed by Dale L. Pitt, manager of the Premier company.

Even a small operation, Mr. Pitt told his hearers, will put about $50,000 a month in circulation for supplies. Mines use—and consume—tens of millions of feet of lumber annually. Product of mines constitute a large proportion of the freight handled by the railways of Canada.

For every foot of tunnel driven into the rock there is probably an expenditure of $20, the speaker added, pointing out the inadequacy of merely a few thousands of dollars in the treasury when a small company plans hundreds of feet of development work.

Referring to the ability of modern mining with both capital and scientific skill at their disposal to mine ore which was not commercially profitable to handle a few years ago, Mr. Pitt mentioned the fact that at Premier, ore is now being mined which contains only three-tenths of an ounce of gold per ton plus some silver.

"Still last year," he said, "out of the many tons of rock that were dug out at Premier, we extracted about 70,000 ounces of gold."

Vice-President of C.N.R. Eulogizes Railways

Montreal, February 18th.—"It is unusual for the railroads to be toasted instead of roasted," said Alistair Fraser, K. C., Acting Vice-President of the Canadian National Railways, in replying to the toast to the railways at the 20th. annual dinner of the Canadian Railway Club of Montreal on February 4th.

"At the same time" said Mr. Fraser, "the railroads in this country represent the greatest industry and opportunity for devoted public service. Without the railways there can be no Canada; there could have been no Canada, and I urge you not to forget that fact. Pay no attention to the prophets of gloom, and, above all, don't let them destroy your railroads. If you do it will be a disaster for generations to come.

"Even if measured by the gold standard the clouds still have a silver lining." The Railway Club dinner was attended by railway men and representatives of railway supply houses from Montreal and other Eastern Canadian cities.

Subscribe to the Herald

B. P. O. ELKS
Dominion of Canada and Newfoundland
ANYOX LODGE No. 47
Meets every second and fourth Monday of the month
Hall for rent for dances, social functions, etc. on application to club manager

Anyox Community League

The Beach Council meets on the Second and Fourth Wednesday of each month, in the Recreation Hall, at 7 p.m.

The Mine Council meets on the First and Third Thursday of each month, in the Mine Hall, at 7.30 p.m.

PIONEER MESS CAFE
ANYOX B. C.
Bread, Cakes, Pastry, Catering
SPECIAL DINNERS ARRANGED ON REQUEST
PHONE 273

LAMB'S RUMS
IN BULK AND CASES
FINE OLD NAVY
(Ask the Sailors)
GOLDEN GROVE
(Ask the Doctors)
Shipped by
ALFRED LAMB & SON
LONDON *Established 1849*

This advertisement is not published or displayed by the Liquor Control Board or by the Government of British Columbia

CRAZY CRYSTALS
A NATURAL MINERAL WATER PRODUCT
For all ailments: Stomach Trouble, Neuritis, Rheumatism, Colds, Hrthritis. Colitis
Is Now For Sale in Canada
$2.00 a Package—Postage Paid
One Package makes 15 gallons of Mineral Water at a cost of only 13c. a gallon
CRAZY CRYSTALS WATER Co.
DISTRIBUTORS
850, Hastings St. West, Vancouver, B. C.

BUILDING LOTS
ALICE ARM
First-class Business Lots at $200 each, and Residential Lots as low as $25.
Now is the Time to Buy Property
E. MOSS
Agent for Alice Arm Mining and Development Co.

Winter Clothes
We have in stock a complete line of Men's Winter Clothes, including Mackinaw Coats, Pants and Shirts, Heavy Flannel Shirts, and also Windbreakers, Heavy Woollen Underwear, Pure Wool Socks, Gloves, Etc. Also Rubber Footwear of all Descriptions.
OUR PRICES ARE CUT LOWER THAN EVER
LEW LUN & Co.
General Merchants, Anyox — West side of Smelter
OPEN UNTIL 10 P.M.

GENERAL OUTFITTERS
We carry at all times a Full Line of First Class Groceries; also Heavy and Shelf Hardware. Clothes, Boots, Shoes and Rubbers of all descriptions. A large stock to choose from
T. W. FALCONER Alice Arm
GENERAL MERCHANT

A. C. L. Libraries Are a Boon To The Public

In these days of economic living the Community League Libraries furnish pleasurable and instructive reading at very low expense. Those using the libraries and reading rooms are naturally expected to belong to the League.

Membership in the League carries many other privileges. Anyone may join. The dues are only 50c. per month. The Secretary will be glad to give you full information.

You may join at the Beach or Mine Libraries. Beach or Mine Counters, or with the Secretary

MINING IN BRITISH COLUMBIA

Among the Canadian Provinces, British Columbia is the leading producer of Silver, Lead and Zinc

In this Province, about 45 per cent. of Canada's Silver, 97 per cent. of the Lead and 93 per cent. of the Zinc are produced.

British Columbia has produced approximately $1,300,000,000 worth of minerals.

About 200,000 square miles of unexplored mineral-bearing lands are open for prospecting.

Practically every mineral known to be found on the Continent occurs to some extent in British Columbia

RECENT PUBLICATIONS:

Annual Report of the Honourable the Minister of Mines for the calendar year 1931.

"Lode Gold Deposits of British Columbia."

"Placer Mining In British Columbia."

"McConnell Creek Placer Area"

Non-Metallic Mineral Investigations: "Barite," "Asbestos," "Glassware," "Clay."

ADDRESS ENQUIRIES TO:
THE HONOURABLE THE MINISTER OF MINES,
Parliament Buildings, Victoria, B. C.

Ski Runners of the Canadian Rockies

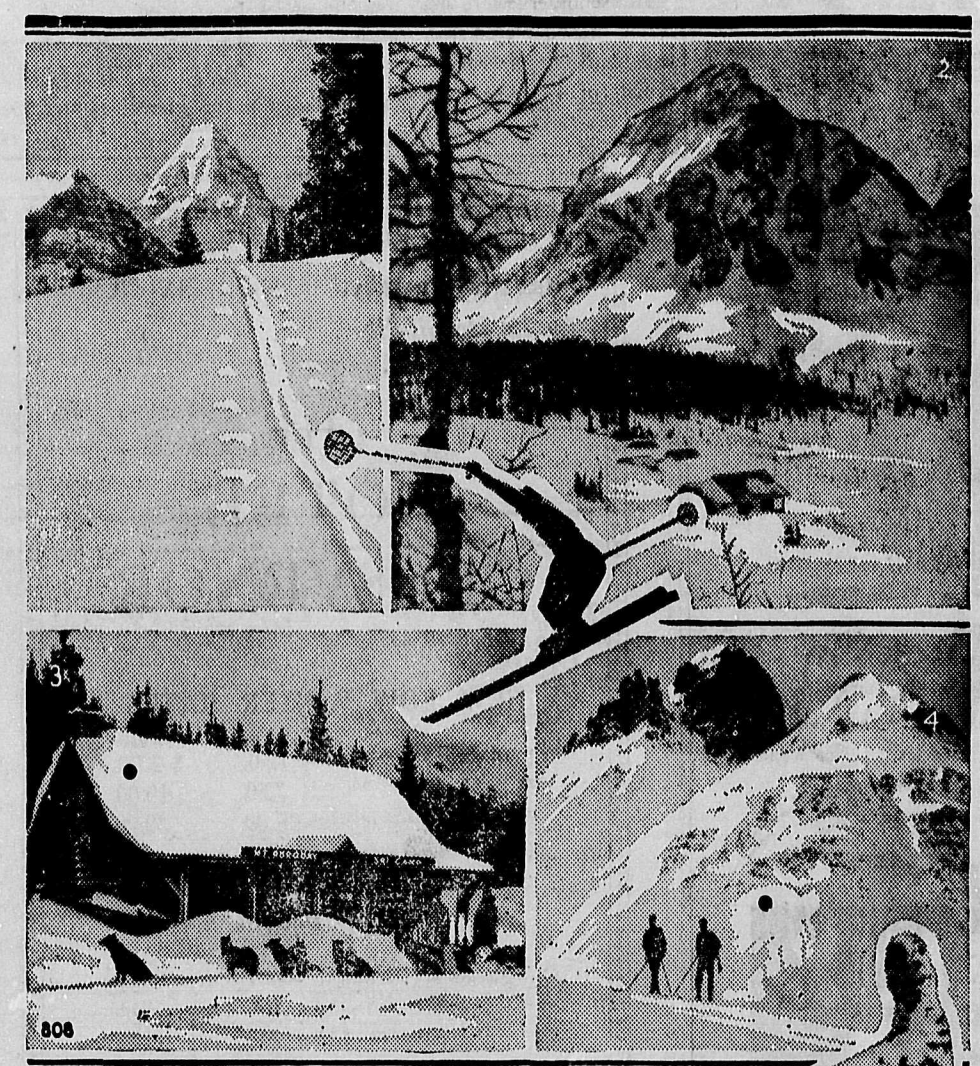

808

With a field of activity unequalled the world over the new winter sports association the Ski Runners of the Canadian Rockies, is rapidly coming into prominence among skiers and winter sports enthusiasts generally. The new organization is patterned largely after the famous Trail Riders and its locale, unequalled for scenery and facilities on this continent and probably without a rival even in Europe, is Banff, in the heart of the Rockies, with runs and trails varying from one to ten days in duration and covering such world-known objectives as Mount Assiniboine, Simpson Pass, Shadow Lake, Lake Louise, Ptarmigan Valley and Pass, Bow Lakes and Pipestone Pass. Ski-ing over some of these passes is in full swing as late as June when visitors are enjoying golf and tennis, fishing and hiking, in the valleys below. But the sport begins in November each year.

A thousand feet above Banff and about an hour out from the town is the ski lodge built on the pass between Mounts Norquay and Stoney Squaw. From the club house runs radiate in all directions with cabins and shelters at strategic points for rest and refreshment. There is a 50-metre Jump at Buffalo Park and every year in February (this year February 7-14) a tournament is held where the pick of Canadian and outside jumpers compete.

Lay-out shows (1) Ski track across virgin snow with Mt. Assiniboine, 11,800 feet high, in background; (2) Canadian Pacific Bungalow Camp at Magog headquarters for ski-ing at Mt. Assiniboine; (3) Mount Norquay Ski Lodge, 1000 feet above Banff, overlooking the Bow River, with dog team in foreground and (4) The Towers, on Wonder Pass, near Mt. Assiniboine, one of the finest winter scenes in the Rockies

Strathmore Farm Holds Three Milk and Butter Production Records

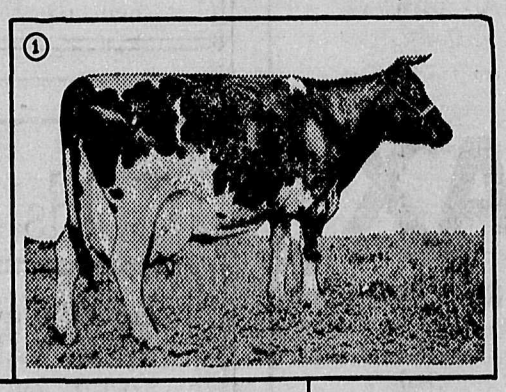

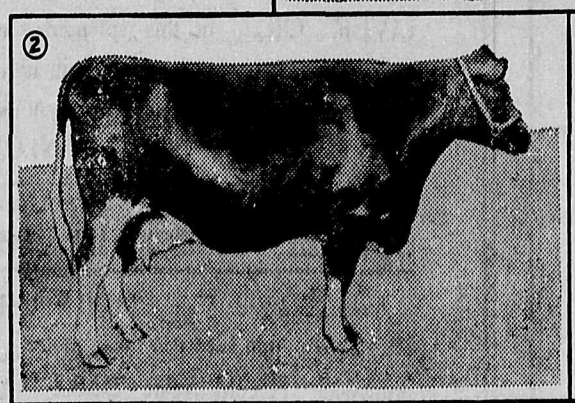

When milk and butter are the topic of conversation, attention must needs be directed to the Canadian Pacific Railway's supply farm, at Strathmore, Alta., where three bovine aristocrats have established outstanding production records for 1931, for the whole of Canada. There is little to choose between the three cows; a glance at their pictures tells the story. Excellent stock, well handled, has once more proven its worth and E. W. Jones, the company's Superintendent of Agriculture and Animal Industry, is justly proud of the achievement.

Mona Pontiac Walker—134648—under Government regulation, led all the milk-producers in Canada by over 2,000 lbs., having completed a yearly record on November 27, 1931, with 30,464 lbs. of milk and 1,160 lbs. of butter. In 1930, as a four-year-old, she held another record, with 29,202 lbs. of milk and 1,071 lbs. of butter.

The next highest milk production record for 1931 goes to Primrose Lily Pietje—151147—who also held the butter record for the Dominion for the same year. Her performance was 28,271 lbs. of milk and 1,210 lbs. of butter. She is an outstanding show animal and took first prize in the dry cow class at Vancouver and Victoria in 1931.

The four-year-old production record for Canada, for both milk and butter is held by Strathmore Lady McKinley—148399—accorded her records under Government regulation, in 1931, with 25,569 lbs. of milk and 1.102.5 lbs. of butter. She is a remarkably fine beast of the best of Holstein pedigree, as is shown by her fine lines.

The Pictures

(1) Strathmore Lady McKinley. (2) Primrose Lily Pietje. (3) Mona Pontiac Walker.

823

Your Message To The Public

Will give you 100 Per Cent. Results when it is Published in The Herald

If you are holding a Dance, Card Party, Concert, Public Celebration, or any Public Affair, or if you have anything to sell, the quickest, cheapest and easiest way to inform the Public is to carry an advertisement in the Herald

Our Advertising Rates are Cheap

The Herald finds its way into almost every home in the district, and your message is carefully and leisurely read by the whole family round their own fireside. It is not scanned over and forgotten as is a small weather-beaten message stuck on a post

We can also handle your printing orders cheaply, quickly and efficiently.

WE DO REAL PRINTING

Anyox Representative---Mr. P. Powell, Phone 262

PRINTING

THE LUBRICANT OF THE
: WHEELS OF INDUSTRY :

The Herald Job Printing Department is equipped to handle any class of work

: : : Promptly and Efficiently : : :

Posters	Booklets
Billheads	Envelopes
Letterheads	Programmes
Office Forms	Visiting Cards
Business Cards	Invitation Cards
Admission Tickets	and Announcements

Are among the many forms of Printing handled by the Herald Office

During the past ten years the Herald Printing has won an enviable record

OUR MOTTO:
PROMPTITUDE, FIRST-CLASS WORK AND A FAIR PRICE

THE PICTURES

'MERELY MARY ANN'

SATURDAY, FEB. 25th.

Janet Gaynor and Charles Farrell

Anyox picture-goers will welcome the re-appearance here of this splendid pair, for they are the screen's greatest team. The picture is adapted from Israel Zangwill's play by Jules Furthman and has aroused much enthusiasm. Pretty Janet Gaynor has a brief but heavenly happiness after a life of toil and misery—of love without riches and then riches without love—and the ending is as delightful as it is surprising. It is an intensely human and vivid story with a notable supporting cast. Real entertainment for Saturday.

"Night After Night"

TUESDAY, FEB. 28th.

George Raft, Constance Cummings, Wynne Gibson.

This Paramount production is a smart comedy drama. It is a smooth flowing, fast-moving story of a young "pug" who becomes the owner of a swanky speakeasy. It sparkles with clever dialogue and is refreshingly modern. The whole picture is clever entertainment, with not a few thrills, a lot of excitement and clean, wholesome romance that leaves a pleasant after effect. George Raft puts in a great performance. Well worth seeing Tuesday.

"Wouldn't you be surprised if I gave you a cheque for your birthday, Henry?"

"I certainly would, dear."

Well, here it is, already made out, ready for you to sign."

This advertisement is not published or displayed by the Liquor Control Board or by the Government of British Columbia.

Alice Arm Wood Cutters Busy

Householders were busy replenishing their depleted stocks of firewood during this week. The chuck chuck, of the power saws and the zip of the hand saws were heard on all sides and accumulating piles of wood at various points is testimony of results attained.

THE HERALD

$2.00 a Year

DISTINGUISHED
for its Hospitality and Service . . .

THE HOTEL GROSVENOR

Offers:

NEW LOW WINTER RATES

	Detached Bath	With Bath
Daily	$ 1.50	$ 2.00
Weekly	7.50	10.00
Monthly	25.00	30.00

"The Vancouver home for B. C. people."

Our guests are invited to visit CJOR, Vancouver's most modern radio station—just completed on the Lower Floor of

THE GROSVENOR
Vancouver, B. C.

E. G. BAYNES, Owner-Manager

PROVINCE OF BRITISH COLUMBIA

INCOME TAX

RETURNS OF 1932 INCOME ARE REQUIRED TO BE MADE

Not later than February 28th. 1933

by every person in receipt of salary, wages, or investment income.

Taxpayers are required to obtain the prescribed forms, supplies of which are available at any Provincial Government office or chartered bank in the Province. These forms contain full information.

Returns should be filed with the nearest Provincial Assessor.

C. B. PETERSON,
Commissioner of Income Tax.

Victoria, B.C.

Candies, Stationery, Proprietary Medicines, Toilet Articles, Etc.

W. M. Cummings, Agent for all Vancouver Daily Papers
Post Office Building, Alice Arm

Colds Are Prevalent!

For building up bodily resistance to colds, there is nothing like WAMPOLE'S EXTRACT OF COD LIVER OIL. In this splendid tonic and body-builder the greasy portion of the oil is entirely eliminated, making it tasteless and very easy to take.

PER BOTTLE, $1.00

Special Values In Records!!

Columbia Record Value $1.50; "Leibestraum" and "Sheep and Goats in the Pasture," now 45c.

Brunswick Record value $2.00: "Boheme" and "Manon," now 45c.

Columbia Record value $1.25: "The Wanderer," sung by Louis Graveure, now 45c.

Call and let us demonstrate these and other fine records. We will order for you any special records you may require

GRANBY STORES
ANYOX, B. C.