A little paper with all the news and a big circulation

THE HERALD

Published in the interests of Alice Arm and Anyox, B. C.

$2.50 a Year Alice Arm and Anyox. $2.75 to all other points.

VOL. 7, NO. 33 — ALICE ARM, B. C., SATURDAY, FEBRUARY 25, 1928 — 5 cents each.

The Valentine Dance Committee's Success Applauded

In presenting a most gratifying report of the P. T. A. Valentine Masquerade, Miss Hestyr Richards, Convenor, referred in terms of praise and thankfulness to her immediate assistants, Mrs. Kirk, Mr. Campbell and Mr. Thorsteinsson. Gracious acknowledgement was also made to Mrs. Cutler, Mrs. Patrick and Miss Hamilton for their co-operation on the Prize Committee; to Mr. F. M. Kelley and Mr. Fordyce Clark for publicity and to those members of the Association and their friends who worked with the sub-convenors. Upon the suggestion of the Convenor the association enthusiastically endorsed the sending of letters of appreciation to the donors of prizes, who were: Messrs. Ashwell. Cowdell, Johnson, Baillie, Learoyd, Miller, Sinclair, Todd and J. Wilson. The same tribute was paid to the judges: Mesdames Cavers, Maxwell, McRae and Peterson; and Messrs. Cavers, Hutchinson, Todd and Whitehead; to the door-keepers, Messrs Patrick and J. Wilson, and to the Master of Ceremonies, Mr. C. O. Cutler.

Estimating a profit of about one hundred and thirty dollars, Miss Richards indicated that Mr. McGusty had recommended to the government that tax exemption be granted as the profits are to be applied directly to the benefit of the school children.

In according a hearty vote of thanks to the Convenor and her assistants for their work, several members referred in congratulatory terms to the outstanding success of the undertaking from a variety of aspects.

Change Made In P. T. A. Executive

At Wednesday's meeting of the P. T. A. the President announced that it would be necessary to make a temporary appointment to the office of corresponding secretary to relieve Mrs. McTaggart who is planning to leave for the south. Miss Hestyr Richards of the Public School staff was the unanimous choice of the members present.

Federation dues to the Provincial body were ordered paid and arrangements made for the meeting on March 19th. when refreshments will be served.

Anyox people are reminded that the mail for Alice Arm closes on Thursday evening. Mail leaves Alice Arm for Anyox on Monday morning and Thursday morning.

North Star Development Very Encouraging

Development work, which was started late last fall on the North Star and continued throughout the winter, has been very satisfactory, and considerable ore has already been shown up.

The new tunnel commenced last fall and which is 100 feet lower elevation than the old workings, has been driven a distance of 80 feet. An ore vein, which showed strong in the bottom of the tunnel was encountered and drifted on for 40 feet, the hanging wall being followed. A crosscut, 30 feet in length was also driven, 24 feet of which was in vein matter, which was somewhat broken but mineralized.

Development work will now be concentrated in the old workings, known as the No. 2 tunnel. The winze, which was started there will be deepened, so that the exact dip of the ore body may be ascertained. When this has been done the No. 3 tunnel will be extended to a distance of 220 feet in order to strike the ore at greater depth.

The first round of holes drilled in the winze in No. 2 tunnel disclosed considerable ore, consisting of high grade native and argentite silver.

ALICE ARM NOTES

Mrs. C. M. Smith returned on Monday from Vancouver.

O. Evindson and Gus. Pearson arrived in town on Saturday from the North Star, and during the early part of the week they took advantage of the hard snow to sleigh in some supplies and powder.

A. Davidson arrived down from the Wildcat during the week for more supplies.

A. McGuire, who is in charge of operations at the Silver Cord was a visitor in town during the week.

Samples of ore taken from the strike at the Esperanza, were brought to town during the week. The ore is composed of rich argentite and ruby silver and is among the best ore, if not the best, that has yet been mined.

The clear frosty weather of the past week has made a hard crust on the snow and travelling is made easy, especially in the woods.

The death occurred in Prince Rupert on Friday February 17th. of Mrs. M. V, Lambly. Deceased was the mother of Mrs. W. Stephens of Alice Arm. She was 49 years of age and had spent the past 16 years on the northern B. C. coast. Canon W. F. Rushbrook officiated at the funeral.

Death of Former Alice Arm Resident

The death occurred in Vancouver on Monday, February 20th. of Mr. L. A. Hanson, father of Mrs. O. Evindson of the Alice Arm Hotel, who received a telegram to that effect the following day.

The late Mr. Hanson was 69 years of age. He was a resident of Alice Arm from 1915 to 1920 and since that time has resided at Roberts Peak, near Vancouver. He was of a quiet pleasing disposition, and all those who remember him are sorry to hear of his death.

In addition to his daughter, Mrs. O. Evindson, he is survived by a widow, Mrs. Hanson of Roberts Peak; also two sons, Victor and August, and a daughter, Mrs. J. Axelson, all of Vancouver. He is also survived by seven grandchildren. The funeral was held in Vancouver on Thursday.

Sudden Death Games For Basketball Medals

By agreement among the Basketball teams the Senior League will be brought to a close on Thursday at the Mine Hall. One game will be played to decide the winners of the cup and medals. This game will bring together the Coke Plant and Mechanics. Concentrator having decided to withdraw from the contest.

We have received this week a full report of the Memorial Service for the late Earl Haig. Unfortunately, owing to lack of space and late arrival of copy it is necessary to hold it over until our next issue.

Owners of dogs are reminded that unless they have taken out a licence since January 1st. they are liable to prosecution.

The Herald printing plant is equipped to handle any class of printing from a visiting card to a mining prospectus. A fair price and prompt delivery.

A cigar that pleases on account of its quality. The El Doro. Try one and be convinced.

IN PROBATE

IN THE SUPREME COURT OF BRITISH COLUMBIA

In the Matter of the Administration Act: and
In the Matter of the Estate of Lew Gong (or Kong)—Deceased Intestate.

TAKE NOTICE that by order of His Honor, F. McB. Young, the 21st. day of February, A. D. 1928, I was appointed Administrator of the estate of Lew Gong (or Kong) deceased, and all parties having claims against the said estate are hereby required to furnish same, properly verified, to me on or before the 22nd. day of March, A. D. 1928, and all parties indebted to the estate are required to pay the amount of their indebtedness to me forthwith.

NORMAN A. WATT
Official Administrator
Prince Rupert, B. C.

Dated the 22nd. day of February, A. D. 1928,

P. T. A. Dance Draws Large Throng

Dancers and spectators thoroughly enjoyed themselves at the P. T. A. Masquerade on Friday, February 17th. Mr. Thorsteinsson and his helpers produced a very attractive scheme of decoration for the Elks' Hall and the Valentine motif was extended to the Dugout, where Mrs. Kirk and her assistants provided a delightful supper for almost two hundred guests.

A particularly pleasing feature of the dance was the large number of excellent costumes worn by men, and much deliberation was required in awarding the prizes. The winners were:

Best Dressed, Mrs. M. L. Campbell (Gypsy); Mr. Victor Hopkins (Mexican). Most Original, Miss Alice Ballantyne (Chinese;) Mr. Arnold (Dawn Man.) Comic, Mrs. A. Crone (Junk Shop;) Mr. Peele (Zulu.) Advertising, Mrs. Peele (Billiards;) Mr. Mike Cranley (Old Chum.) Mrs. J. S. Brayfield won the prize for the holder of the lucky number.

ANYOX NOTES

C. C. Pierrs of Vancouver, A. C. Smail of Prince Rupert and J. Wilson of San Francisco arrived on Monday and left again on Thursday.

P. Austin, auditor for the Liquor Control Board arrived on Thursday.

Spring is steadily approaching. Order your new suit now. Satisfaction guarantred. Stan. Ballard Anyox Tailor Shop.

Geo. A. Woodland, representing the Imperial Oil Co. arrived on Thursday from Prince Rupert.

M. C. Nelson arrived on Thursday from Edmonton.

W. R. Lindsay and son, were southbound passengers on Thursday.

Mr. and Mrs. D. Mitchell and family left on Thursday for the south.

H. H. Spencer was a passenger on Thursday for the south where he will spend a vacation.

Miss V. Marshall left for the south on Thursday.

Mr. and Mrs. T. Robinson were among the southbound passengers on Thursday.

H. Duval, T. Heniks, and John Storam left on Thursday for the south.

Make no mistake when ordering cigars, make El Doro your choice. Remember it is a real cigar, made of best of tobacco.

Operation Toric 50-ton Mill Promised By Next June

The following article relative to the Toric Mine, was published in the New York Engineering and Mining Journal on January 14th. It is an interview given by A. C. H. Gerhardi, general manager for the Toric Mines Co. Ltd.

According to the general manager the mill will be handling 2,700 tons of ore per month by next June, and the illuminating information is also given that the coarse gold in the ore will be removed by amalgamation.

The article, which was accompanied by an illustration, is as follows:

"Operations at the Toric Mine, situated 17 miles above Alice Arm in British Columbia, have been discontinued, except for a little development by a small winter force, to await the coming of spring, when the new mill is to be started. According to A. C. H. Gerhardi, general manager for Toric Mines Company Ltd., the operating company, the mill should be handling about 2,700 tons of silver-gold ore per month by next June. The average value of the mill ore is said to be $12 per ton, with the silver predominating. Ore reserves are estimated in the last annual report at 610,000 tons. of which 400,000 tons is reasonably assured.

The mill, shown in the accompanying illustration, is equipped with a jaw crusher, a set of 30- by 14in. rolls, a Hardinge ball mill, an amalgamator, and Wilfley tables. Four McIntosh flotation cells are to be installed as soon as roads can be broken in the spring. Tests on the ore made by the Minerals Separation Company and the Dominion Department of Mines show that after the coarse gold has been removed by amalgamation, and the coarse silver by tabling on Wilfleys, an excellent tailing can be made by flotation. The silver in the ore occurs chiefly as "native" and in argentite, and the gold is free. About 3 per cent of lead is also contained, and the saving of this is a factor in the decision to use concentration rather than a combination of amalgamation and cyaniding. A ten-day trial run of the plant last fall showed that the equipment was in good condition.

Mr. Gerhardi is now on his way to London, where he will place orders for a second unit of the Diesel-electric plant that supplies power for the mill. This will consist of a 120-hp. engine and a 75kw. generator.

CARD OF THANKS

Mr. and Mrs. O. Evindson wish to express their sincere thanks to their many friends of Alice Arm for the kind assistance and sympathy tendered them in their recent sad bereavement.

Alice Arm & Anyox Herald
Issued every Saturday at Alice Arm
Alice Arm and Anyox $2.50 Yearly
Other Parts of Canada, $2.75
British Isles and United States, $3.00
Notices for Crown Grants - - $15.00
Land Notices - - - - $15.00
Transient Advertising, 50c. per inch
Contract Rates on Application.
E. MOSS, Editor and Publisher.

The extensive tax reductions recently made by the Federal and also the Provincial Government is a step in the right direction. Lower taxes means an expansion of industry in all lines. Encouragment will be given to British and foreign capital to enter the country and it will also be instrumental in releasing a large portion of the money held by the banks and trust companies for the purpose of developing the resources of the country. History has shown that the lowest taxed countries are the most prosperous, more money is in circulation and everyone gets a share. There is a lot more work to be done in regard to tax reductions, but an honest effort is being made, and let us hope that it will be continued.

In regard to the acquisition of the Alaskan "Panhandle" by Canada, American government officials are quoted as saying: What we have we'll hold." This was to be expected. No one thought for one minute that they would hand it over without considerable bargaining. It will probably take a few years before the question is settled. The U. S. A. very often seek favors from Canada, and if they expect them to be granted they must be ready to reciporate.

The death of over 40 miners from fire in the Hollinger mine is an unusual occurrence for a quartz mine, and evidently some one is to blame. At meetings held by the miners the company has been blamed and severely condemned. If the company is at fault, and no care was taken for the miners' safety, then the officials should receive the full penalty of the law. In order to show increased profits it is the policy of some companies to eliminate all "Safety First" methods. "To hell with a few lives" is their motto, "as long as large profits are being made." Such a policy does better work for Communism than a thousand paid speakers could do.

True politeness is perfect ease and freedom. It simply consists in treating others just as you love to be treated yourself.

Taxes Will be Reduced By Government for Coming Year

Taxes will be cut by $550,000 spread over virtually all classes of taxpayers, Premier McLean announced in his budget speech recently.

All income taxes will be cut ten per cent.

A discount of ten per cent. will be allowed on the turnover tax for payment before the date of delinquency.

The present turnover tax of one half of one per cent on the first $4000.00 of income earned by professional men, agents or brokers, will be reduced to one quarter of one per cent—a reduction of fifty per cent.

To assist coal mining, the present tax of four per cent. per acre on class B lands containing coal, but not thoroughly developed, will be reduced to two per cent. or one half of the present rate.

All payments out of superannuation funds will be exempted entirely from income tax.

Further allowances will be made for contributions to employees' superannuation funds.

Expenditures for the coming year are estimated to total $20,821,360 with revenue of $20,830,296, leaving an estimated surplus of $8,935.

The estimated expenditures include provision for statutory salary increases for all civil servants and other salary adjustments in the civil service and expenditures of $400,000 in old age pensions during the next fiscal year. Other major increases total 3945,000.

The budget also provides for a loan bill of $4,600,000 for highways, bridges, public buildings and university lands development.

Gold mines of the Transvaal have ore reserves of 100,000,000 tons, which will last for about 15 years. In addition about 200,000-000 of ore are known to exist. but are regarded as unprofitable.

Rio Tinto copper mine, Spain, still one of the world's greatest copper mines, has been worked for over 3000 years.

"The question of success and recognition by the world might come to any man. It is largely a proposition of chance and opportunity."—Charles M. Schwab.

Commercial Printing : :

High class printing of all descriptions promptly and : : neatly executed : :

Pamphlets Programmes
Posters Letterheads
Envelopes Billheads
Admission Tickets
Etc. Etc.

Prompt delivery on every order

Herald Printing Office
Alice Arm

Al. Falconer
Alice Arm
Baggage, Freighting, Pack and Saddle Horses
COAL & FINISHED LUMBER
Slab Wood Cut any Length
Every Order Given Immediate Attention

INSURANCE
Fire, Life, Accident and Sickness
Guaranty Savings & Loan Society
NOTARY PUBLIC
F. B. McLELLAN
P. O. Box 264, Anyox

WINTER CLOTHING
We have everything necessary for your comfort in Fall or winter Clothing. Waterproof "Bone Dry" Rain Test Jumpers and Pants. Stanfields Heavy Woolen Underwear. Pure Wool Mackinaw Shirts. The famous Goodrich Rubbers. Waterproof Hunting Coats and Hats, etc.
BRUGGY'S STORE Alice Arm

CANADIAN NATIONAL RAILWAYS
STEAMSHIP AND TRAIN SERVICE
S. S. Prince Rupert leaves Anyox for Prince Rupert, Vancouver, Victoria, Seattle, and intermediate points, each Thursday, at 11.00 p.m.
S. S. Prince John leaves Prince Rupert, for North and South Queen Charlotte Islands, fortnightly.
PASSENGER TRAIN SERVICE FROM PRINCE RUPERT
Trains leave Prince Rupert each Monday Wednesday, and Saturday at 11.30 a.m., for Jasper, Edmonton, Winnipeg, direct connections for all points East and South.
Use Canadian National Express for Money Orders, Foreign Cheques, etc., also for your next shipment.
For Atlantic Steamship Sailings or further information, apply to any Canadian National Agent, or to R. F. McNAUGHTON, District Passenger Agent Prince Rupert, B. C.

SYNOPSIS OF LAND ACT AMENDMENTS

PRE-EMPTIONS

Vacant, unreserved, surveyed Crown lands may be pre-empted by British subjects over 18 years of age, and by aliens on declaring intention to become British subjects, conditional upon residence, occupation, and improvement for agricultural purposes.

Full information concerning regulations regarding pre-emptions is given in Bulletin No. 1, Land Series, "How to Pre-empt Land," copies of which can be obtained free of charge by addressing the Department of Lands, Victoria, B.C., or to any Government Agent.

Records will be granted covering only land suitable for agricultural purposes, and which is not timberland, i.e., carrying over 5,000 board feet per acre west of the Coast Range and 8,000 feet per acre east of that Range.

Applications for pre-emptions are to be addressed to the Land Commissioner of the Land Recording Division, in which the land applied for is situated, and are made on printed forms, copies of which can be obtained from the Land Commissioner.

Pre-emptions must be occupied for five years and improvements made to value of $10 per acre, including clearing and cultivating at least five acres, before a Crown Grant can be received.

For more detailed information see the Bulletin "How to Pre-empt Land."

PURCHASE

Applications are received for purchase of vacant and unreserved Crown lands, not being timberland, for agricultural purposes; minimum price of first-class (arable) land is $5 per acre, and second-class (grazing) land $2.50 per acre. Further information regarding purchase or lease of Crown lands is given in Bulletin No. 10, Land Series, "Purchase and Lease of Crown Lands."

Mill, factory, or industrial sites on timber land, not exceeding 40 acres, may be purchased or leased, the conditions including payment of stumpage.

HOMESITE LEASES

Unsurveyed areas, not exceeding 20 acres, may be leased as homesites, conditional upon a dwelling being erected in the first year, title being obtainable after residence and improvement conditions are fulfilled and land has been surveyed.

LEASES

For grazing and industrial purposes areas not exceeding 640 acres may be leased by one person or a company.

GRAZING

Under the Grazing Act the Province is divided into grazing districts and the range administered under a Grazing Commissioner. Annual grazing permits are issued based on numbers ranged, priority being given to established owners. Stock-owners may form associations for range management. Free, or partially free, permits are available for settlers, campers and travellers, up to ten head.

The Herald
$2.50 a Year
Anyox & Alice Arm

Alice Arm The Bonanza Silver Camp of B. C.
We invite you to investigate the mining shares now being offered in Alice Arm properties and recommend Kitsault-Eagle Silver Mines Ltd. (N.P.L.)
British Colonial Securities Ltd.
Suite 312, Standard Bank Building, Vancouver
Alice Arm Representative: A. McGuire

BRITISH COLUMBIA

The Mineral Province of Western Canada

Has produced Minerals as follows: Placer Gold, $78,018,548; Lode Gold, $126,972,318; Silver, $80,-787,003; Lead, $106,976,442; Copper, $209,967,068; Zinc, $50,512,557; Coal and Coke, $284,699,133; Structural Materials and Miscellaneous Minerals, $50,175,407, making its mineral production to the end of 1926, show an

Aggregate Value of $988,108,470

The substantial progress of the Mining industry of this Province is strikingly exhibited in the following figures, which show the value of production for successive five-year periods: For all years to 1895, inclusive $94,547,241; for five years, 1896-1900, $57,607,967; for five years, 1901-1905, $96,507,968; for five years 1906-1910, $125,534,474; for five years, 1911-1915, $142,072,603; for five years, 1916-1920, $189,922,725; for five years, 1921-1925, $214,726,650; for 1926, $67,188,842.

Production Last Ten Years, $429,547,755

Lode mining has only been in progress for about 25 years, and only about one-half of the Province has been even prospected; 200,000 square miles of unexplored mineral bearing land are open for prospecting.

The Mining Laws of this Province are more liberal and the fees lower than those of any other Province in the Dominion, or any Colony in the British Empire.

Mineral locations are granted to discoverers for nominal fees.

Absolute Titles are obtained by developing such properties, security of which is guaranteed by Crown Grants.

Practically all British Columbia Mineral Properties upon which development work has been done are described in some one of the Annual Reports of the Minister of Mines. Those considering mining investments should refer to such reports. They are available without charge on application to the Department of Mines, Victoria, B. C. Reports covering each of the six mineral Survey Districts are published separately, and are available on application. Reports of the Geological Survey of Canada, Winch Building, Vancouver, are recommended as valuable sources of information.

Full information, together with Mining Reports and Maps, may be obtained gratis by addressing

THE HON. THE MINISTER OF MINES,
VICTORIA, British Columbia

Yukon Pioneers Will Hold Reunion at Vancouver

Old Yukoners will hold a reunion dinner and dance on February 29th. at the Ambassador Cafe, Vancouver. It should be an interesting gathering for many of those who took part in the Klondyke stampede in 1898 are in Vancouver while others will come from Victoria and Seattle.

B. C. Silver Total Expense

B. C. Silver expended $93,047 on development on its property in Portland Canal district during the past year. Total expenditure to August 31st. last was $404,403.

The economists are confident 1928 will be a great business year, but that doesn't mean it will drop in your lap without effort on your part. Those who go after it are going to get the business—the others will complain of hard times, no money and poor trade.

A girl isn't necessarily a peach because she has a stony heart.

GENERAL OUTFITTERS

We carry at all times a Full Line of First Class Groceries; also Heavy and Shelf Hardware. Clothes, Boots, Shoes and Rubbers of all descriptions. A large stock to choose from

T. W. FALCONER Alice Arm
GENERAL MERCHANT

MEN'S SUITS

Spring will soon be here, and a new suit is indispensable. We have a large stock of Men's Suits in all the latest cuts and patterns. Prices range from $15.00 to $35.00. These values can not be equalled.

LEW LUN & Co.

General Merchants, Anyox — West side of Smelter
OPEN UNTIL 10 P.M.

B. P. O. ELKS
Dominion of Canada and Newfoundland
ANYOX LODGE No. 47
Meets every second and fourth Monday of the month
Hall for rent for dances, social functions, etc. on application to club manager

M. M. STEPHENS & Co. Ltd.
INSURANCE IN ALL ITS BRANCHES WRITTEN ANYWHERE
The oldest Financial Office in Northern B. C.
Office: PRINCE RUPERT, B. C.

Worthy of your Support
THE
Anyox Community League Reading Room and Library
A wide range of Newspapers, Magazines and Periodicals on file. New books regularly received.
Join Up!
Make the League better through your influence

ALICE ARM FREIGHTING COMPANY
GENERAL CONTRACTORS
Pack Trains, Saddle Horses and Heavy Teams
No Contract too Large or too Small
MILES DONALD Manager

BUILDING LOTS
ALICE ARM
Business Lots from $200 to $500
Residential Lots from $200 to $300
Robertson & Dumas
Agents for Alice Arm Mining and Development Co.

WATER NOTICE

USE AND STORAGE

TAKE NOTICE that William Andrew Wilson whose address is Alice Arm, B. C. will apply for a licence to take and use fifteen cubic feet of water per second out of Granite Creek, which flows easterly and drains into Kitsault River, about six miles above Alice Arm, B.C. A 150 foot head damsite and pipe line will be located on Riverside Mineral claim, near the Dolly Varden Railway. The water will be used for mining and milling purposes upon the mineral claims described as the Riverside Group. This notice was posted on the ground on the 30th. day of January, 1928. A copy of this notice and an application pursuant thereto and to the "Water Act, 1914," will be filed in the office of the Water Recorder at Prince Rupert, B. C.

Objections to the application may be filed with the said Water Recorder or with the Comptroller of Water Rights, Parliament Buildings, Victoria, B. C., within thirty days after the first appearance of this notice in a local newspaper.

WILLIAM ANDREW WILSON, Applicant.
By J. A. Wilson, Agent.

The date of the first publication of this notice is February 4th. 1928.

ANYOX COMMUNITY LEAGUE

Beach Recreation Hall: Pictures: Tuesdays, Thursdays, and Saturdays

Mine Recreation Hall: Pictures: Wednesdays and Fridays

POOL, BILLIARDS, SMOKES, Etc

Help the Organization that Serves You

PIONEER HOTEL
Alice Arm
Comfortable Rooms for Rent By Day, Week or Month at Reasonable Rates
N. Sutilovich Prop.

For Results Advertise in the Herald

The Floral Assets of the C.P.R.

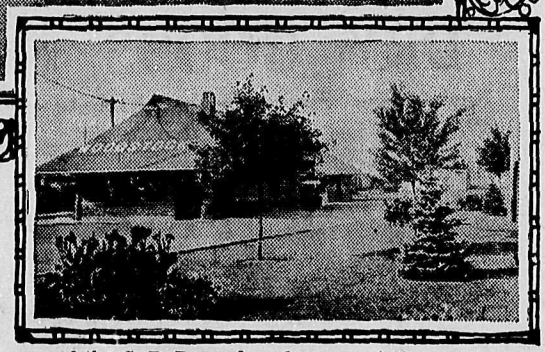

Upper—Gardens and fountain at Kenora Station.

Lower—Woodstock Station grounds.

Flowers are among the assets of the Canadian Pacific Railway. It is the policy of the Company to establish permanent flower gardens at every station along the long line of track stretched across the continent.

In the very early days of the railroad the pioneers were too busy attending to the task of opening up new roads to give much attention to flowers, yet even back in the early days one of the C. P. R. employees produced a few varieties of flower seeds in his own plot and distributed them amongst his friends at some of the stations with the object of starting flower gardens along the line. This took place over 30 years ago, and to-day the Company spends a considerable amount producing and distributing seeds and shrubs of all kinds to station agents along the lines. The Company maintains a floral department with headquarters at the Windsor Street Station in Montreal.

In carrying out this work a great number of trees, seeds and perennial plants are used annually. Suitable trees such as ash, elm and maple, are supplied, and shrubbery such as honey-suckle, lilac, barberra, elder, spirea, weigelia and many other varieties together with a long list of bed flowers. Vines are also supplied to cover buildings and fences surrounding stations. For this purpose Virginia creepers and Japanese ivy are considered best.

During the past thirty years the encouraging influence of the C. P. R. gardens has materially assisted in the inauguration of floral societies all over the country, many of the officials of the Company being members of these societies. It is pleasing to remember that the work in connection with the gardens is credited directly to the agents and employees of the station, for it is carried out mostly in their own time, through their enthusiasm in beautifying the stations of which they are in charge. The C. P. R. recognizes this effort and much interest is aroused by the annual competitions on both eastern and western lines of the Company for the finest station gardens. Extensive layouts do not enter into the contest but the gardens that have shown the most improvement during the year are the ones that carry off the honors. Representatives from the floral department tour the lines each year, sizing up the gardens and deciding the winner. Substantial money prizes are awarded each year.

The floral department of the Canadian Pacific is constantly in touch with horticultural institutions, including agricultural colleges and societies, so that no stone is left unturned to keep up to the very latest standard.

Candies, Magazines, Stationery, Proprietary Medicines, Toilet Articles, Etc.
W. M. Cummings, Agent for all Vancouver Daily Papers
Post Office Building, Alice Arm

ALICE ARM MEAT Co.
W. A. WILSON, Manager
WHOLESALE AND RETAIL
Dealers in Fresh, Salt, and Smoked Meats, Fish and Poultry

Settlers Rushing Peace River Country

Reports from the Dominion Government Lands Agents in the Peace River District of Alberta indicate a considerable influx of settlers during the past summer, many of them being from the United States. The success of Herman Trelle, of Wembley, Peace River District, who won the world's championship for wheat and oats at the International Grain and Hay Show, Chicago, last year, and the expectation of additional railway lines for the district have, it is believed, been contributing factors in attracting increased settlement.

The Dominion Lands Agent at Grande Prairie, Alberta, has recorded 514 homestead entries and 26 soldier grants this season; and at Peace River, 418 homesteads and 26 soldier grants have been recorded.

"I can't marry him, mother. He's an atheist, and doesn't believe there's a hell."

"Marry him, my dear, and between us we'll convince him that he's wrong."

Many a good story shatters our faith in the old axion that the good die young.

The launch, Fisherman, in charge of Lee Intermelia will leave Alice Arm each Thursday for Anyox at 10.30 p.m. She will leave Anyox the following day (Friday) at 9 a.m. for Alice Arm. This schedule will be maintained until the Awake is again on the run.

Fools reflect on what they have said: wise men on what they are going to say.

H. M. SELFE
REGISTERED OPTOMETRIST
ANYOX
Office: Opposite Liquor Store

Anyox Community League

The Council of the League meets on the Second and Fourth Wednesday of each month, in Recreation Hall, at 7.30 p.m.

WOOD — NANAIMO COAL, TULAMEEN COAL

Morrison Transfer and Fuel Co.

STORAGE — FURNITURE MOVING

Office: 369 Dunsmuir St., Phone Sey. 3681
Res. 465, 46th. Ave. E., Phone Fraser 804-R

VANCOUVER, B. C.

WESTERN CANADA'S FIRST HOME-MADE ENGINE

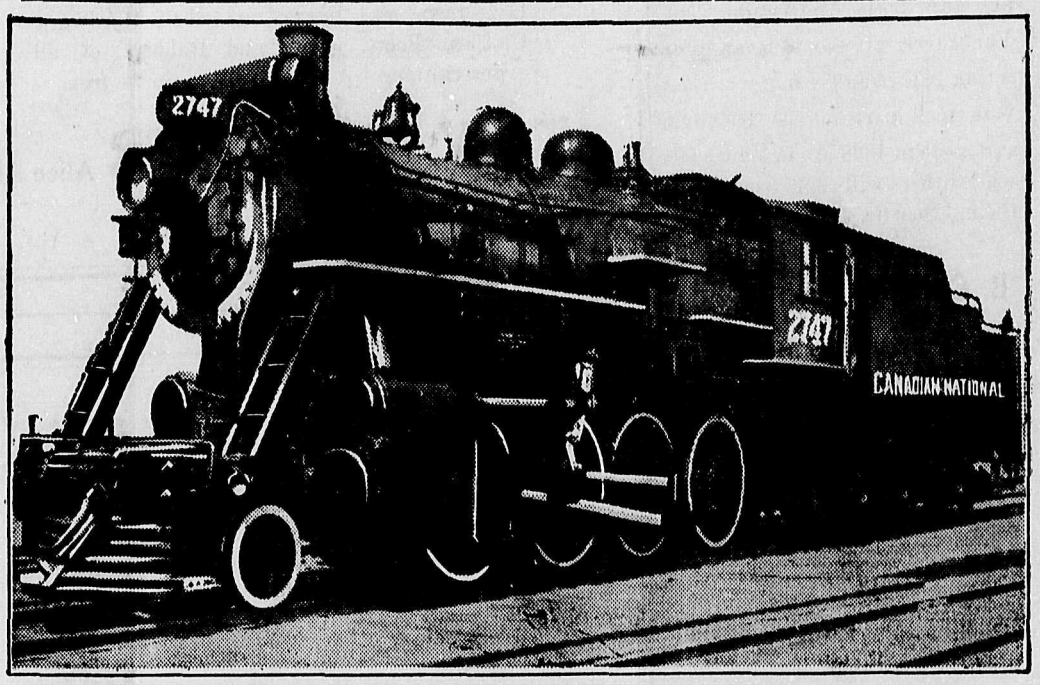

ANOTHER railroad milestone of Western Canada was passed on April 20, when the first engine ever constructed in this part of the Dominion was turned out of the Canadian National Railways Transcona Shops at Winnipeg, where it was built. Engine 2747 shown above was constructed entirely in the local shops, the work being done in addition to the regular output of repairs to other engines. After the various parts were made, the frames for the locomotive were laid down on March 11 and construction was completed on April 19th, a total of 27 working days, the first run being made to Winnipeg on the following day.

Number 2747 is classed as a 38% engine, is capable of main and branch line freight handling and has sufficient speed to run the Transcontinental. The weight of the locomotive and tender complete is 193 tons. After trial runs, it will be used on main line time freight trains on the Alberta district of the Canadian National, where the best use can be made of this class of locomotive and where the fuel saving devices with which it is equipped will give the most economical results. Number 2748, which is now in course of construction at Transcona, will be ready for service in Alberta in May.

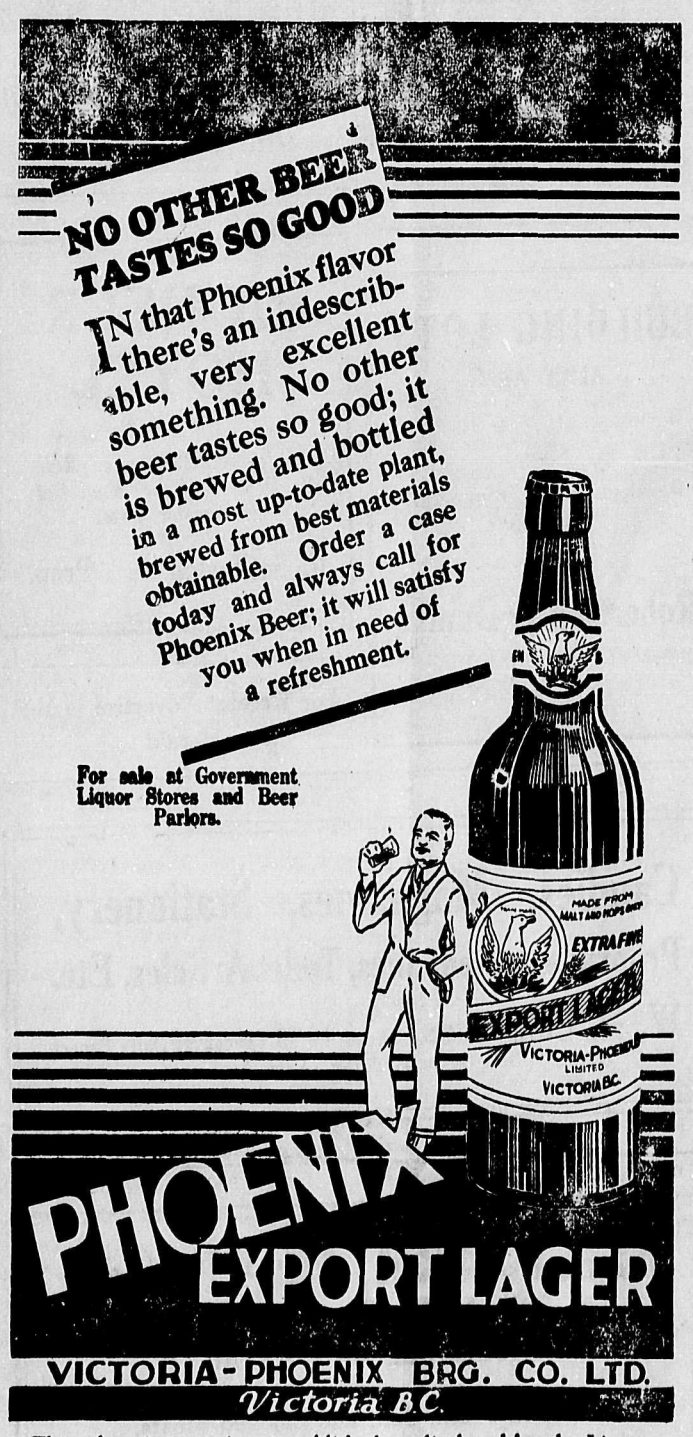

This advertisement is not published or displayed by the Liquor Control Board or by the Government of British Columbia.

Men's Department

VALUES IN MEN'S UNDERWEAR

Watson's Light Weight Cotton and Wool Combs	$2.25
Watson's Medium Weight, Pure White Combs	2.50
Stanfield's Medium Weight Natural Wool Combs	4.25
Stanfield's Medium Weight, Cotton & Wool 2 piece Underwear, per garment	1.75
Watson's Heavy Weight Fine Pure Wool Combs	6.50
Penman's Heavy Weight Ribbed Wool Combs	3.50
Penman's No. 71 Natural, Two Piece Underwear, per garment	1.25

SPECIAL FOR PAY DAY

All Wool Cashmere Socks, in Black only. All sizes..... 50c.

DRY GOODS

Begin Your Spring Sewing Early. We have just received the Latest Patterns in Spring Ginghams

32in. Gingham, per yard	.25
36in. Gingham, 3 yards	1.00
36in. Gingham, per yard	.35
32in. Rayon Gingham, per yard	.60

DRUG DEPT.

Scott's Emulsion	60c.
Scott's Emulsion	1.10
Woodbury's Cold Cream	50c.
Woodbury's Vanishing Cream	50c.
P. D. & Co. Liquid Petrolatum	1.00
Kruchen Salts	75c.
Palmolive Shampoo	50c.
Kleenex, small	25c.
Kleenex, large	50c.

SHOE DEPARTMENT

SHOE SPECIAL. WOMEN'S FINE FOOTWEAR

$3.95

Black Kid, Tan Calf and Biege Suede Oxfords, and Strap Slippers. Goodyear Welt Sewn. Broken Sizes.

Regular Value $7.50. Special $3.95

GRANBY STORES