A little paper with all the news and a big circulation

THE HERALD

Published in the interests of Alice Arm and Anyox, B. C.

$2.50 a Year Alice Arm and Anyox. $2.75 to all other points.

VOL. 9, NO. 42 | ALICE ARM, B. C., FRIDAY, MAY 23, 1930 | 5 cents each.

Community League May Improve Excursion Ground

The Community League Council made a special trip to Larcome Island on Wednesday evening to determine what work should be undertaken there with a view to improving the facilities for summer excursions. Work on the League's premises at the Mine is progressing. When this is completed the A. C. L. Counter and Pool Room will be greatly benefited. The Mine Library Room will also be larger and more attractive. The quarters used by the Mine Club will also receive attention.

Alice Arm Hotel Preparing For Busy Season

Mr. O. Evindson of the Alice Arm Hotel is making preparations for a busy season this summer. The balconies occupying the front of the Hotel have been rebuilt; a complete new water system has been installed; the interior has received a thorough spring cleaning, and later in the summer the exterior will be re-painted. The dining room is also being operated, and this service will be greatly appreciated by summer guests.

The Hotel will undoubtedly be again patronized this summer by many Anyox people, who desire a quiet vacation amid pleasant surroundings. During the summer tables will be placed on the balconies, and tea and other refreshments served.

A photograph of the Hotel appears in our advertising columns this week on page four.

All Ready For Celebration

All preparations have been made for the big Empire Day celebration at Alice Arm. All that remains to crown the efforts of the Alice Arm Athletic Club, is a day of sunshine. Athletic sports and a baseball game in the afternoon and a dance in the evening is the program of the day.

If it is not possible for the Anyox Amateur Orchestra to give a concert on Sunday afternoon, a baseball game will be held. Ice cream will be on sale during Saturday afternoon.

Owing to Empire Day, May 24th. falling on Saturday this year, the Herald is being published on Friday this week.

Granby Company Shows Reduced Profits

Granby Consolidated, operating the Anyox Smelter and other mining operations in British Columbia, for the first quarter ended March 31, shows a profit of $688,386, after expenses, but before depreciation, depletion and federal taxes, compared with $940,364 in the first quarter of 1929.

Anyox Scouts Presented With $50.00 Cheque

On Friday May 16th. Mr. C. O. Fricker paid a visit to the Scout Hall, and after a few songs had been sung by the scouts and James Smith, Billy Dunn and Dan O' Neil, Cubs recently "come up" to Scouts, had been Invested, Mr. Fricker was presented to the troop, and through Scoutmaster Gale presented a check for fifty dollars.

Mr. Fricker explained that this was the Memorial Gift Fund from the Canadain Ex-Service Men's Legion, and asked the Scouts to be true men as those who had made "The Great Sacrifice" would wish them to be. Mr. Gale thanked the Legion, and the Scouts gave their promise, closing a real good Scouty program.

Anyox Scouts Will Show Big Picture on Monday

On Monday May 26th. the Scouts will show "The World Jamboree Film" and "Canadian Post Jamboree Tour." 50,000 Scouts representing 44 Nations were at this great event held in Birkenhead, England. These two pictures are very instructive and no one should miss them. A short progam also will be put on by the local Scouts. All proceeds will be devoted to the coming Camp at Terrace.

I. O. D. E. To Present Picture to Anyox Schools

Next Monday, Collison of Kincolith Chapter, I. O. D. E. will visit the local schools and present to each a picture of H. R. H. the Prince of Wales. On Thursday all the children were given rosettes of the national colours in honour of Empire Day.

The Anyox Boy Scouts are encamped this week-end on Larcome Island.

A single fact will often spoil an interesting argument.

ANYOX NOTES

Born at Prince Rupert Hospital to Mr. and Mrs. John Pottinger formerly of Anyox, a son, May 16th.

Miss J. MacDonald arrived in town on Wednesday's boat.

Among those leaving on Wednesday for the south, were: Y. Imidor, W. U. Wright and Wm. Lavery.

D. J. McVicar, who has spent some time in the south on holidays, returned on Wednesday.

A. S. Baillie, auditor for the Granby Co., sailed for Vancouver on a business trip.

Miss Hester Richards of the teaching staff is in the hospital suffering from a throat affliction.

Mr. "Tommy" Evans, assistant superintendent of the Power Department, who was recently operated on for appendicitis, is able to be about again. With his wife and sister-in-law Mrs. Alice Ege he left on Wednesday for Kellog, Idaho, on an extended holiday.

H. McEwan, freight agent for the Canadian National Railways arrived in town on Wednesday.

Miss Nelson arrived from the south on Wednesday's boat.

Among the arrivals on Wednesday from the south, were: F. Budd, Lewis Tassic, K. Kidiki M. Buzo, A. Jekel.

Mr. and Mrs. C. O. Fricker were sonthbound passengers on Saturday.

Mrs. W. Bryan left on Saturday for the south.

J. A. Anderson left on Saturday on a business trip to Telegraph Creek.

A. Jenson and A. Johnson left on Saturday for the south.

Miss A. Carey arrived on Saturday from the south.

Mrs. E. Lawn accompanied by her son Kenneth, returned on Saturday from a visit to the south.

Rev. and Mrs. J. S. Brayfield returned on Saturday from a visit to Prince Rupert.

A. Wright arrived from the south on Wednesday.

Don't Forget Your Miner's Licence

Notice to prospectors and mining property owners. Don't forget that Saturday, May 31st. is the last day for renewing free miner's licences.

High School Term Extended One Year

In a circular forwarded to School Boards the Education Department states that "the new high school programme of studies represents a further step in the reorganization of the school system of the Province in conformity with the recommendations of the British Columbia School Survey Commission and in line with the methods followed in the most efficient educational systems in Europe and North America. When the advantages and benefits of the new course are fully realized there will be general gratification that the short three year high school course which has been responsible for long hours of home study and for harmful and unpedagogic methods of cram and drill has given place to a four-year course which will encourage sounder methods of teaching and greater permanence of learning. It is hoped and expected that the new course will give to the youth of British Columbia opportunities more nearly equal to those which would be open to them in other parts of the British Empire."

Former Girl Resident of Anyox Passes Away

The following paragraph was clipped from a Copper Cliff, Ontario, newspaper and gives an account of the death of Mabel Frances Johnson, daughter of Mr. and Mrs. Hugh Johnson, former residents of Anyox:

"Succumbing to an attack of spinal meningitis, Mabel Frances Johnson, eight-year-old daughter of Mr. and Mrs. Hugh Johnson, Cliff St., Copper Cliff, passed away on Sunday morning, after an illness of only two days. The little girl was born in Anyox, British Columbia, and had come to Copper Cliff some time ago with her parents. She attended school and was very popular among her classmates. Besides her parents she leaves six brothers, George, Walter, Hugh, Eddie, Bobbie and Stewart, and one sister, Ruth. The funeral was held on Sunday afternoon, when after a short service conducted by Rev. E. Luctkar, interment was made in the Eyre cemetery.

We regret that the Herald will not be able to arrive in Anyox on Saturday morning this week. The delay is due to Saturday being a public holiday. It is hoped, however, that the papers will arrive Sunday evening for early delivery on Monday.

Anyox Orchestra Will Visit Alice Arm May 24th.

A special feature of the Empire Day week-end celebration at Alice Arm will be a visit of the Anyox Amateur Orchestra.

They expect to arrive on Saturday and several of their number will augment the Alice Arm Orchestra at the dance on Saturday evening.

On Sunday afternoon, if it is possible for all members of the orchestra to stay until Sunday evening, they will give a concert for the people. They prefer an open air concert if possible. The program for the concert will consist of select feature numbers of the past season, together with some snappy selections which will appeal to the audience. A trombone solo, a cornet solo, and, if possible, a violin trio will also be given.

The concert is scheduled to commence at 2 p.m. E. Ross Oatman will be the conductor.

The orchestra are giving their service gratis in order to assist the Alice Arm Athletic Club in making this year's celebration an outstanding success.

Taku Country Looks Good To J. Peacock

The Herald received a letter on Thursday from Mr. James Peacock who has arrived at Tulsequah, Taku Country. He left Alice Arm a few weeks ago, accompanied by Mat Storey.

Jim states that he likes the look of the country. There is however a lot of snow on the hills. He had no difficulty whatever in crossing American territory, and states that the stories circulated regarding a large number of waiting men at Juneau are not true. He states there are quite a few prospectors at Tulsequah, but there is lots of room for everyone.

Please send the home town paper along he said. Neil Forbes also requests his paper, as we are anxious to keep in touch with Alice Arm events.

WANTED

Applications will be received by the Anyox Elks' Lodge up to May 28th., 1930 for the position of Relief Club Manager for approximately six weeks commencing June 2nd. 1930, salary $5.00 per day.

Ivor Bassett, Secretary.

Alice Arm & Anyox Herald
Issued every Saturday at Alice Arm
Alice Arm and Anyox $2.50 Yearly
Other Parts of Canada, $2.75
British Isles and United States, $3.00
Notices for Crown Grants - - $15.00
Land Notices - - - - $15.00
Transient Advertising, 50c. per inch
Contract Rates on Application.
E. MOSS, Editor and Publisher.

Next week, commencing from May 26th. to June 2nd. is Empire Shopping week. This date has been set aside each year in order to foster trade in the Empire. The stores throughout the Empire will display Empire made goods, and patriotic citizens are expected to ask for and receive nothing but goods made within the Empire if possible. It is a grand idea, but instead of setting apart one week in the year, why not include the whole twelve months for pushing the sales of Empire made goods. It is our duty to buy Canadian made goods first. Other countries are continually raising their tariff walls so high that our export is being strangled. If Canadians prefer foreign made goods, we cannot blame others for rejecting our produce. Buying home made articles is a privilege and a duty. In doing so we keep our money at home employing Canadian workmen, thus increasing our wealth and prosperity. Money sent to foreign countries is lost forever. It builds up foreign industries and robs Canada of its population, for men must go where employment is obtainable. Our practice throughout the year should be to buy goods manufactured in British Columbia first, secondly those made in other provinces, and thirdly goods manufactured in Great Britain. The latter country is Canada's best customer, but we do not reciporate as we should do. Spend your money with those from whom you receive is a good business motto, and it is one that Canada should follow more closely.

Tomorrow, as good loyal Canadian citizens, we celebrate Empire Day. At Alice Arm the celebration will be of greater proportions than several previous years. Many Anyox visitors are expected to join us in our celebration. It is hoped that summer weather prevails and that everyone will spend an enjoyable week-end away from the worries of work. Our Anyox visitors can be assured of a hearty welcome and we hope that during the coming summer large numbers will visit Alice Arm to enjoy our unexcelled scenery and fresh air.

Suave Auto Salesman—It runs so smoothly you can't feel it, so quietly you can't hear it, has such a perfect ignition you can't smell it, and as for speed—you can't see it.
Londoner—My word! How do you know the bally thing is there?

Subscribe to the Herald

W. B. George Will Prospect For Consolidated Company

Stewart News

W. B George left on Thursday for Telegraph Creek, from where he expects to go north to look over some country in the vicinity of the head of the Taku river. He will stay in the interior in the interests of the Consolidated Mining and Smelting Co., and during the summer will cover a wide range of country.

Before leaving Stewart, Mr. George stated that on account of there being no road up the Bear river beyond American Creek, making transportation of mining supplies highly expensive, it is not proposed to do very much on the George Enterprize until such time as proper road facilities are provided. However the company is in sound financial condition.

Road facilities might also be a large factor in deciding the Consolidated development policy on George Copper, Mr. George said.

Henry Thornton Is Elected Director of Detroit Concern

Sir Henry Thornton, chairman and president of the Canadian National Railways, has been elected to the board of directors of the Union Guardian Trust Company, the oldest trust company in Detroit, and the Guardian Trust Company. The Union Guardian Trust Compauy is one of the largest units in the Guardian Detroit Union Group Incorporated, which includes many leading banks, trust companies and investment organizations throughout the State of Michigan with total resources exceeding five hundred million dollars.

Subscribe to Your Local Paper

Here and There

Twenty-two days will be occupied by the annual tour across Canada to be conducted by Dean Sinclair Laird, of Macdonald College, when his party leaves the Windsor Street Station, Montreal, by special train over Canadian Pacific lines on Sunday, July 20. This year will be the seventh trip conducted by Dean Laird and, as in past years, will include automobile drives over the famous Banff-Windermere highway and from Field, via the Yoho Valley, to Lake Louise, as well as steamer trips across the Kootenay Lake to Nelson; from Vancouver to Victoria; and on the Great Lakes steamships from Fort William to Port McNicoll.

Spring seeding in the west is proceeding at a rapid pace, according to report at the end of April from the agricultural department of the Canadian Pacific Railway at Winnipeg. Taking the three prairie provinces as a whole it was then estimated that 43 per cent. of wheat seeding is completed, with some districts in south-eastern Alberta reporting between 50 and 65 per cent. finished. Heavy showers have somewhat retarded progress in north-western Saskatchewan.

Twelve representatives of the New Zealand press are at present travelling through Canada via Canadian Pacific on their way to the fourth Imperial Press Conference to be he in London, Eng., next June. The members of this party with their wives and children have been visiting Banff and Lake Louise . the Canadian Rockies.

Contracts are let and grading has been started on three additional branch lines of the Canadian Pacific Railway covering 145 miles in Saskatchewan and Alberta, it is announced by the company's engineering department. These new sections of railroad will provide facilities for passengers and freight into one of the richest agricultural areas now under settlement and will give encouragement to farmers already settled in the areas affected.

With 1,969,200 pounds more fish landed in Nova Scotia during March, 1930, as compared with the same month of the previous year, fishermen of the province received a total of $385,384 for their catch, according to the monthly report of the fisheries branch of the Department of Marine and Fisheries. Total quantity landed in March was 9,473,000 pounds.

Al. Falconer
Alice Arm
Baggage, Freighting, Pack and Saddle Horses
COAL & FINISHED LUMBER
Slab Wood Cut any Length
Every Order Given Immediate Attention

BUILDING LOTS
ALICE ARM
Business Lots from to $200 $500
Residential Lots from $200 to $300
Robertson & Dumas
Agents for Alice Arm Mining and Development Co.

Advertise in the Herald

THE ALICE ARM MEAT MARKET
W. A. WILSON, Proprietor
WHOLESALE AND RETAIL
Dealers in Fresh, Salt, and Smoked Meats, Fish, Poultry, Butter and Eggs
Equipped with Modern Cold Storage Plant

Only Fifteen Cents
That's all the profit to the A. C. L. from your Membership Fee each month, when you use your Theatre Pass. Free Services to Members are
1. Library
2. Reading Rooms
3. Organized Sports
4. Excursions
To keep these going we need your membership and your patronage
BUY AT THE LEAGUE COUNTER

MINING CAMP SUPPLIES
A COMPLETE SERVICE
Powder, Caps, Fuse, Steel and Tools. Rain test Clothing, Stanfield's Underwear, Hand-made Boots. A full line of Quality Groceries for Mining needs.
BRUGGY'S STORE Alice Arm

LOW SUMMER FARES
Back EAST via CANADIAN ROCKIES and JASPER NATIONAL PARK
Ask about TRIANGLE TOUR
THIS year go East via the SCENIC route! Go CANADIAN NATIONAL . . . and travel "de luxe."
Plan a few days at Jasper Park in the Rockies, and visit Minaki Lodge in the Lake of the Woods country.
Tickets on sale May 22 until September 30. Choice of routes. Liberal stopovers. Return limit October 31.
SPECIAL FEATURE
Cruise across the Great Lakes from Port Arthur to Sarnia, it's only $10.00 extra.
Travel Canadian National way
For Information Call Local Agent or write R. F. McNaughton, District Passenger Agent, Prince Rupert, B. C.
W-30-C

British Columbia
Department of Mines
Reports and Bulletins available on application, and mailed free of charge to any given address, include:
"ANNUAL REPORTS"—These contain detailed accounts of mining conditions and developments in the Province during the year with which they deal.
"British Columbia, the Mineral Province of Canada"—A handy reference book summarizing the previous year's mining activity and giving an outline of British Columbia mining law.
"Preliminary Review and Summary of Mining Operations for the year 1929"—As the title indicates, this is an advance account of mining during the past year, which shortly will be supplemented by the "Annual Report."
"Placer Mining in British Columbia"—A Special Bulletin dealing with a branch of mining in respect of which the Province offers unusual opportunities.
"Report on Taku River Area, Atlin Mining Division"—This tells the story of the discovery and the pending development of a new lode mining field now attracting much attention.
ADDRESS:
THE HON. THE MINISTER OF MINES,
VICTORIA, B. C.

Advertise in the Herald

Canada Still Best U. S. A. Customer

Ottawa—Reports of the United States Chamber of Commerce show Canada to have been the best customer of the United States in 1929 for the second consecutive year as well as the principal distributor of foreign products in the Republic. The reports show that Canada's purchases from the U. S. A. amounted to nearly $100,000.000 and were 18.1 per cent. of the whole, being larger than those of 1928 by $33,788,000. The United Kingdom held second place with exports at $867,980,000 (from the U. S. A.) Imports from Canada amounted to $504,000,000 or a gain of $14,974,-000 over 1928. Japan came second in its volume of exports to the States, the year's value being $431,-873,000.

Will Attempt Montreal To London Flight

Toronto, Ont. May 17th.—Announcement has been made that Captain Errol Boyd, of Toronto, plans a solo flight from Montreal to London the later part of May or early in June. Captain Boyd was the first Canadian to enlist in the Royal Air Force during the war.

Several Provinces Adopt Old Age Pensions

Ottawa, May, 17th.—The Department of Labor is paying one half of the cost of the old age pensions to 43,000 pensioners, according to a statement issued by H. H. Ward, Deputy Minister of Labor. Mr. Ward said that the old age pensions scheme is now in effect in a majority of Provinces: British Columbia, Saskatchewan, Manitoba, Alberta. Ontario and the North West Territories,

Canadian Car Production Shows Decrease

Ottawa, May 17th.—The Dominion Bureau of Statistics at Ottawa reports that the production of automobiles in Canada during the month of March numbered some 20,730 cars. This amount was just about half of the total number of cars manufactured in the corresponding month of 1928.

Reports from the Customs show that 3,805 cars were imported into Canada and 6,630 cars were exported during the same month. Of the total output during March, 16,244 cars were made for sale iu the country and 4,486 cars were intended for export.

Investigation is being made into the question of establishing a minimum salary for the civil service, Premier King announced in the House of Commons last week,

The new Montreal Harbor Bridge, a two-mile span across the St. Lawrence River, built at a cost of $12,000,000, will be formally opened on Victoria Day by Rt. Hon. W. L. Mackenzie King, Prime Minister of Canada. This bridge, work on which was commenced five years ago, is one of the longest and largest in the world.

Marquis wheat still constitutes more than one-half of the western grain crop. This is shown by the test samples taken from 48 cargoes of Canadian wheat exported to England in 1928-29 and reported by the Dominion Department of Agriculture. The tests were made at the Dominion Experimental Farm at Brandon from samples collected by the Canadian Co-operative Wheat Producers at export ports.

M. M. STEPHENS & Co. Ltd.

INSURANCE IN ALL ITS BRANCHES WRITTEN ANYWHERE

The oldest Financial Office in Northern B. C.

Office: PRINCE RUPERT, B. C.

Welcome Hotel

Alice Arm

Comfortable Rooms for Rent

Tobacco & Soft Drinks Cigars, Cigarettes

MEALS AT ALL HOURS

A. BEAUDIN, Proprietor

For Results Advertise in The Herald

French River, Home of Wiley "Muskie," Will Soon Echo Cries of Elated Anglers as They Battle Fresh Water Tiger

524

FRENCH RIVER GOLF COURSE

A BIG 'MUCKIE', FRENCH RIVER

A 35 LB MUSKIE AND HIS CAPTOR

BUNGALOWS AT FRENCH RIVER

"Now is the time for all good fishermen to prepare for that summer trip" is an appropriate slogan for disciples of Isaac Walton these balmy spring days. A successful fishing trip depends largely upon the careful selection of location, tackle and even associates, for many a party has been ruined by the last-minute introduction of a "wet blanket" to an otherwise congenial collection of sportsmen.

One of the most interesting fishing streams in North America is French River, Ontario, 215 miles north of Toronto on the Canadian Pacific Railway. This lordly river is celebrated as the habitat of the fighting muscalunge, one of the gamest fish known; huge Great Northern pike, pickerel, an abundance of small-mouth and large-mouth black bass and other finny prizes. To accommodate sportsmen and their families, a fine bungalow camp—a collection of individual cabins centering around a main clubhouse—has been erected on a cliff overlooking the river. Here the fisherman and his family can "rough it in comfort," far from the cares and annoyances of a work-a-day world.

That big "muskies" are plentiful at French River is proven by the fact that one recent summer a monster muskie weighing 55 pounds was taken in the North Channel at the mouth of the Wolseley River. Also, not long ago a party of Ohio sportsmen caught, besides their daily limit of bass, pike and pickerel, no less than seventeen "muskies" ranging from 10 to 38¼ lbs. In 1926 a "muskie" of 35 pounds weight, 50 inches long and 21 inches in girth was taken in the main channel of the French, one mile from the bungalow camp.

The French River Bungalow Camp will open June 15 and remain open until Sept. 15. Jack Strathdee, its genial manager, is an experienced outdoorsman whose chief delight is coaching the uninitiated in the art of luring the fish. French River also has a fine 9-hole golf course so that devotees of the royal and ancient game who are also fond of fishing need not entirely forego the former sport in favor of the latter.

OUR BIG SALE

CLOSES MAY 31st.

Following are some of the Articles we are offering at Greatly Reduced Prices

MEN'S PULLOVER SWEATERS in colors of Navy Blue, Dark Grey and Maroon, Reduced in Price 50 per cent.

MEN'S DRESS SHOES, in all makes and sizes, in Black and Tan, Reduced 30 per cent.

CREPE SILK, 36 inches wide. In a wide variety of patterns, Regular Price $1.50, Reduced to 75c. per yard. A Great Bargain

LEW LUN & Co.

General Merchants, Anyox — West side of Smelter

OPEN UNTIL 10 P.M.

Candies, Stationery, Proprietary Medicines, Toilet Articles, Etc.

W. M. Cummings, Agent for all Vancouver Daily Papers

Post Office Building, Alice Arm

GENERAL OUTFITTERS

We carry at all times a Full Line of First Class Groceries; also Heavy and Shelf Hardware. Clothes, Boots, Shoes and Rubbers of all descriptions. A large stock to choose from

T. W. FALCONER Alice Arm

GENERAL MERCHANT

Advertising Does Get Results

If you wish to dispose of anything, or to broadcast any message to the public, advertise it in the Herald. The paper that is read by everyone in The District

CANADIAN NATIONAL RAILWAYS

STEAMSHIP AND TRAIN SERVICE

Sailings from **Anyox** for **Prince Rupert** and **Vancouver** via **Stewart** each **Wednesday** and **Saturday** at 12.00 midnight.

Sailings from **Prince Rupert** for **North** and **South Queen Charlotte Islands**, Wednesdays 10 p.m.

For **Skeena River Points**, Mondays 8.00 a.m.

For **Naas River Points**, Tuesdays 8.00 a.m.

PASSENGER TRAIN SERVICE FROM PRINCE RUPERT

Trains leave **Prince Rupert Daily, except Sunday** at 1.00 p.m., for Jasper, Edmonton, Winnipeg, direct connections for all points East and South.

For Atlantic Steamship Sailings or further information, apply to any Canadian National Agent, or to **R. F. McNAUGHTON, District Passenger Agent Prince Rupert, B. C.**

Financial Success Attends Anyox Amateur Orchestra Concert

The Financial report of the Concert held in the Recreation Hall on April 30th. by the Anyox Amateur Orchestra, shows a net balance of $107.90.

A cheque for this amount has been presented to the Women's Hospital Auxiliary.

I take this opportunity of thanking, on behalf of the orchestra, all. who in any manner helped to make this concert such a success, also the Sunday Night Concerts held during the winter.

S. Armstrong, Secretary

ALICE ARM NOTES

Tom Kennedy left on Monday for the south after spending last winter here trapping.

James Nick was an outbound passenger on Monday morning.

Miss Edna Edgar arrived on Monday from Prince Rupert, and is assisting Mrs. B. Wilson at the Kitsualt Cafe.

Miss Verna Wilson arrived on Thursday from Vancouver and will spend the summer here with her father and brothers.

The Kitsault Restaurant was reopened on Wednesday by Mrs. Wilson. Patrons are assured of first-class service.

The Pioneer Hotel was taken over by Mr. Leo Sick during the week, who will conduct it during the summer months.

The lumber for the floor of the Tennis Court arrived from Vancouver on Monday, and during the week tennis players have spent their evenings putting it in place.

Britannia Co. Increases Production of Metals

Howe Sound Company, operating the Britannia Mine on Howe Sound, British Columbia, and the El Potsi silver-lead-zinc mine in Mexico has shown an increase in net income for the first quarter of 1930. A substantial increase in output of copper, lead and zinc is shown while production of gold and silver was somewhat less than during the final quarter of 1929.

The town of Plunkville has a regulation against bare legs on the street. Flesh colored hose were a problem. They solved that nicely by watching for the seam. Then came the seamless hose.

"How can I tell whether these girls have bare legs or not?" was the plaint of the policeman on guard.

"Pinch 'em" was the only suggestion he got.

It's the hope of giving what you have'nt got that gives zest to life.

Anyox Community League

The Council of the League meets on the Second and Fourth Wednesday of each month, in Recreation Hall, at 7 p.m.

ALICE ARM FREIGHTING COMPANY

GENERAL CONTRACTORS

Pack Trains, Saddle Horses and Heavy Teams

No Contract too Large or too Small

MILES DONALD Manager

KITSAULT CAFE

Alice Arm

Under New Management

MEALS SERVED AT ALL HOURS

Bread and Pastry Always for Sale

B. Wilson

Proprietor

Commercial Printing : :

High class printing of all descriptions promptly and : : neatly executed : :

Pamphlets Programmes
Posters Letterheads
Envelopes Billheads
Admission Tickets
Etc. Etc.

Prompt delivery on every order

Herald Printing Office
Alice Arm

H. M. SELFE

REGISTERED OPTOMETRIST

ANYOX

Office: Opposite Liquor Store

PIONEER HOTEL

Alice Arm

Comfortable Rooms for Rent By Day, Week or Month at Reasonable Rates

N. Sutilovich Prop.

B. P. O. ELKS

Dominion of Canada and Newfoundland

ANYOX LODGE No. 47

Meets every second and fourth Monday of the month

Hall for rent for dances, social functions, etc. on application to club manager

PIONEER MESS CAFE

ANYOX B. C.

Bread, Cakes, Pastry, Catering

SPECIAL DINNERS ARRANGED ON REQUEST

PHONE 273

SPEND YOUR VACATION AT

Special Rates Room & Board to Weekly Guests

Every Comfort Provided For Your Holiday

THE ALICE ARM HOTEL

O. EVINDSON - - - - Proprietor

NOTICE

Notice is hereby given that all buildings now standing on or partly on streets, lanes and avenues, of the new Alice Arm townsite, formerly an Indian Reserve, must be moved off before June 1st 1930 so that street grading will not be retarded.

By Order
Public Works Department.

MINERAL ACT
(Form F)

CERTIFICATE OF IMPROVEMENTS

NOTICE

"Saddle" Mineral Claim, situate in the Naas River Mining Division of Cassiar District

Where located:—on West side of Hastings Arm, about 1 1-2 miles from Beach.

TAKE NOTICE that I, Charles Clay, Free Miner's Certificate No. 22723-D, intend, sixty days from the date hereof, to apply to the Mining Recorder for a Certificate of Improvements, for the purpose of obtaining a Crown Grant of the above claim,

And further take notice that action, under section 85, must be commenced before the issuance of such Certificate of Improvements.

Dated this 15th. day of April, A. D. 1930.

CHARLES CLAY.

FOR SALE

A 1930 model Brunswick Radio-Gramophone, with four Record Albums, containing 49 records. Original cost was $450.00. Will consider any reasonable offer. Phone 126, or apply to Catholic Rectory.

MINERAL ACT
(Form F.)

CERTIFICATE OF IMPROVEMENTS

NOTICE

"Saddle No. 1," Saddle No. 2," "Saddle No. 3," "Saddle No. 4," "Saddle No. 5," "Saddle No. 6," and "Saddle Fractional" Mineral Claims, situate in the Naas River Mining Division of Cassiar District.

Where located:—On the West side of the head of Hastings Arm.

TAKE NOTICE that Silver Crest Mines Ltd.

Free Miner's Certificate No. 34196-D, intend, sixty days from the date hereof, to apply to the Mining Recorder for a Certificate of Improvements for the purpose of obtaining a Crown Grant of the above claims.

And further take notice that action, under section 85, must be commenced before the issuance of such Certificate of Improvements.

Dated this 15th. day of April, A. D. 1930.

SILVER CREST MINES Ltd.

For Results Advertise in the Herald

Advertise in the Herald

Men's Wear Department

MEN'S FANCY HALF HOSE

A wide range of Men's Fancy Socks, in combinations of silk and wool, wool and cotton, all wool, silk and lisle. These are in very neat patterns of checks, stripes and numerous other designs of the day. These socks have excellent wearing qualities having been spliced in all points of wear. In all sizes, Price $1.00, or 3 pairs for $2.50

Shoe Dept.

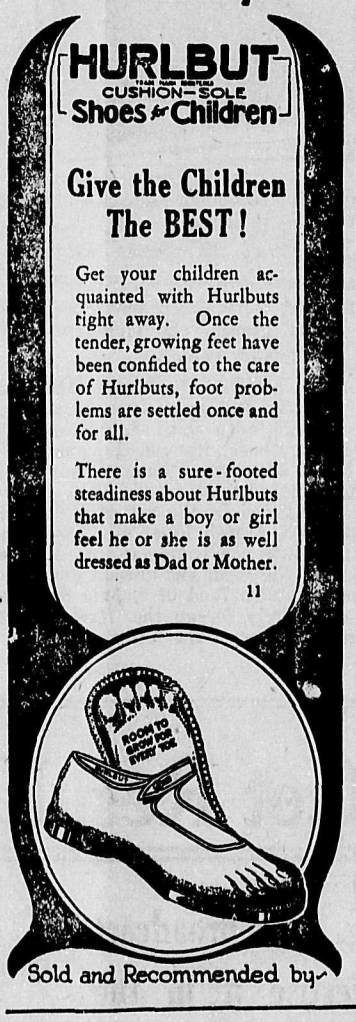

DRUG DEPT.

Parke Davis Remedies are Preparations of Quality and Merit, and should be in every Medicine Chest

Milk of Magnesia, 16 oz. ..... 60c.
Hydrogen Peroxide ..... 25c., 40c., and 75c.
Natol Mineral Oil, 16 oz. $1.00
Neko Germicidal Soap ..... 25c. and 35c.
Euthymol Tooth Paste ..... 25c.
Emollientine for Burns ..... 50c.
A. B. S. & C. Tablets; Bottles of 100 ..... 35c.
Capsolin ..... 35c.

HARDWARE DEPT.

We have in stock a nice assortment of Baggage, including suit cases, club bags, dressing cases, steamer trunks, box trunks and wardrobe trunks, at prices to suit everybody

Dry Goods Dept.

KIDDIES' SUN SUITS

Colors maize, blue and red, sizes 2, 4 and 6 years. Price 85c.

Kiddies Combination Dress and Panty. Colors, fawn, blue, pink and maize, with hand embroidery, sizes 2, 4 and 6 years. Price $1.50.

GRANBY STORES