A little paper with all the news and a big circulation

THE HERALD

Published in the interests of Alice Arm and Anyox, B. C.

$2.50 a Year Alice Arm and Anyox. $2.75 to all other points.

VOL. 7, NO. 2 — ALICE ARM, B. C., FRIDAY, JULY 22, 1927 — 5 cents each.

Shaft on Saddle Property Being Sunk in Good Ore

The shaft being sunk on the Saddle property at Hastings Arm continues in good ore states Mr. P. E. Peterson who is in charge of operations.

At the point where the shaft was commenced, the ore on the surface was 18 inches wide. The shaft is now down 20 feet, and the vein varies in width from 12 to 18 inches the entire distance.

The character of the ore is a high grade galena carrying silver gold and copper values. The quartz on both walls also carry good values.

The ore vein has been exposed on the surface for a distance of 300 feet, and varies from 3 to 6 feet wide. Both walls are well defined and numerous branch veins join the main vein.

The high grade, which is on the hanging wall side of the vein varies in width from 3 feet to a few inches, the average width of what has been exposed is about 14 inches.

It presents every indication of going to a great depth, and development work will be prosecuted with all possible speed.

The vein is on the contact of the granite and greenstone, with greenstone forming the hanging wall, and in places granite forming the footwall.

The Saddle property is at an elevation of 4000 feet, right above Hastings Arm, and a tramline can be constructed to tidewater, when ore shipments commence at a small cost. It is ideally located for cheap mining and shipping of ore.

The Saddle is being developed by the Silver Crest Mines Ltd. of Vancouver, who have an option on it. They also have an option on the Silver Crest Group at Stewart, which joins the Big Missouri on the north.

Mr. Peterson is in charge of operations at both properties, and is leaving for Stewart this week to commence operations. He is well acquainted with the north. He was in charge of the pilot concentrating mill at Anyox 3 years and during that time the successful solution of treating the Hidden Creek ores was worked out, which resulted in the construction of the present huge mill.

He later held the position of superintendent at the Big Missouri, and was successful in locating the ore bodies that placed the company in such a favorable position.

Before coming to British Columbia 11 years ago, Mr. Peterson held responsible positions with the Anaconda Copper Co. the W. A. Clarke interests, and the Butte and Superior Mining Co.

He is now in partnership with Mr. W. Brewer, late resident engineer for No. 6 mineral district. Mr. Brewer is one of the best mining engineers of the province, and the two form a combination hard to beat, and their services will be in great demand by those seeking advice on mining and milling matters.

Chamber of Mines Will Send Ore Display

The regular monthly meeting of the Alice Arm branch of the British Columbia Chamber of Mines was held in the Anglican Church on Monday evening.

President O. Evindson presided and much important business was disposed of.

The minutes of the previous meeting were read by secretary A. D. York, and also correspondence.

The forwarding of an ore display to the Vancouver Exhibition was discussed at length, and it was decided to spare no efforts in sending a display that would be a credit to the Alice Arm district.

All those present pledged themselves to interview mining property owners, and urge upon them the necessity of bringing out a sample of their ore.

It was pointed out by the chairman that although a large number of samples had been sent to Vancouver at different times. These had all been made good use of. They had been distributed by the Chamber of Mines throughout the world, some going to the Vatician at Rome, others to London, while San Francisco, and other large American cities had been sent samples for permanent exhibition purposes.

It was therefore necessary that new samples be forthcoming, so that Alice Arm would be represented at the Vancouver Exhibition, and new samples available for shipping to other points, and also enlarge the permanent display at the headquarters of the Vancouver Chamber of Mines.

In reply to a question from H. Fowler in regard to payment of accounts in connection with the visit of the Vancouver Board of Trade, the secretary stated that cheques would be mailed the following day.

Lots of Everything at Elks' Carnival

The Big Carnival, sponsored by the B. P. O. Elks on Monday night promises to be a big affair, and something that can not be missed. There will be lots of fun, lots of prizes, and lots of good fellowship. The Elks' are doing it. Enough said.

Two Shifts Working on Keystone

The underground staff at the Keystone Mine was increased to two shifts at the beginning of the week. Work is being concentrated on the main tunnel, which is being driven with rapidity.

The officers and members of Anyox Lodge No. 47 will spend the week-end at Alice Arm on Saturday August 6th. An initiation of Alice Arm members will be held on Saturday evening. After the initiation a dance will be held, at which everyone is invited. Most of the visitors will return on Sunday evening.

ANYOX NOTES

Mrs. Wallace Henderson is spending a vacation at Alice Arm.

Mrs. D. Campbell and child are spending holidays at Alice Arm.

Mr. Hunter Gordon, manager Canadian Bank of Commerce, Victory Square Branch, Vancouver, arrived in Anyox on Friday and left on Monday.

F. C. Graham, is spending three week's vacation at Silver City.

Mrs. Louden and family are spending a vacation at Alice Arm.

Miss M. Shields and Miss J. L. Dingwall spent the week-end at Alice Arm.

The El Doro. A cigar that pleases.

J. Weir, an old resident of the camp, arrived on Friday from Vancouver. During the week he spent a few days at Alice Arm.

For a quiet rest try the Alice Arm Hotel. Pleasant surroundings. O. Evindson. proprietor.

Bert. Walton, of the Canadian Bank of Commerce staff is spending holidays in Vancouver.

Miss S. Stewart arrived on Friday from the south and is visiting her aunt, Mrs. G. Stewart.

Mr. and Mrs. H. F. Noel, who have resided in Anyox for a number of years, left on Friday for Smithers, where Mr. Noel will engage in busines, having purchased the business of S. A. Eby. A host of friends were at the wharf to bid them farewell and wish them success in their future venture.

It's not yet too late for your summer suit. Stan. Ballard, Anyox Tailor Shop.

Miss Anne Callaghan was a south-bound passenger on Friday to Vancouver.

Frank Hill left for the south on Friday on holidays.

F. S. McNicholas was a southbound passenger on Friday for holidays in the south.

Mr. and Mrs. W. Blackburn and family returned on Friday from a vacation spent in the south.

T. Wilby returned home on Monday.

Geo. Fowler left on Monday for his home in Toronto, where he will spend three month's vacation.

Mr. and Mrs. J. S. Stewart and son were southbound passengers on Monday.

Miss Lila Anderson and brother Frank returned from holidays in the south on Friday.

Mrs. W. G. Simpson returned on Friday from a trip to Terrace.

Morley Shier was an arrival on Friday.

Your new suit will receive our personal attention. All work done in Anyox and guaranteed. A Galy.

Continued on page 4

Granby Bay High School Promotion Lists

Grades IX to X Granby Bay High School. Standard, Average of 50% in the eight subjects offered Minimum in any subject 40%.

Promoted from Grade X to Grade XI (Junior Matriculation Class) alphabetical order.

Ernest Brown (Honor Promotion) Miss Patricia Dermody, Miss Ruth Dunwoodie, Miss Vera Eve, Miss Christine Nucich.

Promoted from Grade IX to grade X in order of merit.

Miss Kathleen Greenwood (Honor Promotion); Leonard Brown, 598; John Gillies, 574; William Pinckney, 573; Stuart Barclay, 558; John Barclay, 557; Miss Teresa Gordon, 533; Stuart Steele, 502; Miss Kathleen Eve, 476; Miss Jean McDonald, 475; Willian Watson, 474.

John O'Neill obtained the Standard total, but will be required to pass in French before he can be admitted to grade ten.

The following pupils had no mark below fifty: Ernest Brown, Miss P. Dermody, Miss Christine Nucich, Miss K. Greenwood, Stuart Barclay, Leonard Brown, Miss Kathleen Eve, John Gillies, William Pinckney, Stuart Steele.

Robert H. Manzer,
Principal,
Victoria B. C;

Anyox Fishing Enthusiasts Visit Bear Creek

J. J. Beckett's power boat "Wanderer" made a trip to Bear Creek on Sunday. Included in the party were: Mr. and Mrs. L. F. Champion, Miss Rowena Champion and Mrs. F. McLeod.

John McCallum's power boat "Delcary" a trip to Bear Creek on Sunday in quest of the wiley trout. A good catch was made and those present spent a very enjoyable day. Those included in the party were: W. Adams, F. Scottney, C. Beaulieu, D. Wilson, R. Sager, Teabo, and J. Humphreys.

Grand Carnival

AND JITNEY DANCE

B. P. O. Elks. In aid of Children's Flag Day

Something You Can't Afford To Miss

CASH IN ON SOME OF THE VALUABLE PRIZES

Blankets, Dolls, Chappie Coats, Bathrobes,

It's Going to be One Big Night in Elkdom

Monday Next,

JULY 25th.

Starts at 7 p.m. Finishes at——?

Keep this Date Open

Latest Ore Strike on Tiger Enhances Property

That the Tiger property contains high grade silver ore equal to any yet found in the district, in addition to large bodies of milling ore, was verified last Saturday when Ed. Pickett, the owner, came down with several spectacular samples. The samples are impregnated with ruby silver, and also massive flakes of native silver.

The last find was made in a drift from the main tunnel, and the whole face of the drift is now in ore.

The main tunnel is 140 feet in length and the depth obtained on the ore is 140 feet. Four drifts have been driven from this tunnel in order to locate the ore body which is faulted into four sections. Every one of these faulted sections have been located, and each carries first class ore.

The width of the ore body is from 6 feet to 15 feet wide, with an average width of 10 feet. The whole body is composed of a good grade of milling ore with shoots of extremely high grade running through it.

Enough ore has already been determined to justify the erection of a concentrating mill. As the chief values are in ruby silver, with native silver ranking second, without copper values, it is an ideal cyanide ore.

The Tiger joins the Toric on the north. It is ideally situated for the erection of an aerial tramway, and is considered one of the most promising properties in the district.

Accident Causes Loss of Memory

An accident which occasioned unusual results occurred on Friday morning. Arthur Stratford who is employed by the Toric Mines Co. was carrying a bag of nails along the road near the upper Kitsault suspension bridge, when a rock rolled from the bluff and struck him on the back of his head. He disappeared and it was thought that he had fallen in the river as the bag of nails was lying on the edge of the steep bank.

Search parties were organized to comb the river but without avail. On Saturday night he returned to the Toric camp. The blow on the head had caused a lapse of memory and he had wandered away in the woods. He was taken to Anyox Hospital to receive medical attention.

On Thursday morning of last week while Harry Fowler of Alice Arm was on the Stewart wharf he noticed a body floating on the water. He called the attention of Capt. Hunter of the Griffco to the fact and they launched a boat and brought him ashore. The body is believed to be Mike Cassidy of Stewart, who mysteriously disappeared about six weeks ago. The body was commencing to be decomposed.

Alice Arm & Anyox Herald
Issued every Saturday at Alice Arm
Alice Arm and Anyox $2.50 Yearly
Other Parts of Canada, $2.75
British Isles and United States, $3.00
Notices for Crown Grants - - $15.00
Land Notices - - - - $15.00
Transient Advertising, 50c. per inch
Contract Rates on Application.
E. MOSS, Editor and Publisher.

The retirement of Hon. John Oliver from the premiership of British Columbia is something that is deplored by everyone in the province, irrespective of their political leanings. The life of the retiring premier has been one of hard work, and now that the time has arrived for him to relinquish his arduous political duties, and spend the evening of his life amid the pleasant surroundings of his Delta farm. The Hon. John Oliver is of a rugged nature, with an indomitable spirit. During the pioneer days of the province he hewed out a beautiful ranch and home from the wilds. He fought his way up the ladder of success, step by step, until he attained the highest political honors that could be gained in the province. He was an open-handed fighter, blunt and to the point in his speech. He called a spade, a spade, and subterfuge was not employed by him in dealing with attacks of his political enimies.

In reviewing the life of the Hon. John Oliver, a good many of us could profit thereby. Instead of packing a permanent grouch and bewailing the hard times, it would be much better for ourselves, and the province if we put our shoulder to the wheel and pushed. Not a little half-hearted push, but a continual one. If you think you are wasting your time in any one locality, get into one where you have full scope for your ambitions. If you think that you can gain success quicker in any other occupation, change. If you are a square peg trying to fit yourself in a round hole, you are wasting your time, and wasted time is valuable money thrown away.

Every day in every way Alice Arm is becoming a better place to live in, and every day the future of the camp is brighter. Here is the ideal place for those whose ambitions are lofty, and who follow mining as their means of livlihood. Nowhere on the continent are such splendid opportunities offered to wrest from mother earth a fortune. Here one has full scope to carry his elaborate plans to success. Had Alice Arm been in existence when John Oliver was a young man he probably would have made his home here, and climbed to the pinnacle of success, with mining as his chief occupation instead of farming. This district offers the same golden opportunities as did the Delta district forty years ago, and it is up to us to all put our shoulder to the wheel, and realize our hopes and ambitions.

Mining Announcement

A partnership which should prove of great interest and benefit to the mining public has just been entered into by Mr. William Brewer, late Resident Engineer for No. 6 Mineral District, member of the Association of Professional Engineers, Province of British Columbia, and Mr. P. E. Peterson, E. M., Montana School of Mines, also a member of the Association of Professional Engineers, Province of British Columbia.

Messrs. Brewer and Peterson are also members of the Canadian Institute of Mining and Metallurgy as well as of the American Institute of Mining and Metallurgical Engineers.

The partnership is formed with offices in Victoria and Vancouver as Consulting Engineers, designers and builders of concentrating mills, mine management and advisers as to the proper methods of treatment of ores, assaying and research work in general.

Messrs. Brewer and Peterson will trade under the title of
Messrs Brewer and Peterson,
Consulting Engineers,
936 Courtney Street,
Victoria, B. C.

Britannia Constructs a New Haulage Tunnel

The main haulage tunnel on the 2,700 level at the Britannia mine has made connection with the mine workings and holed perfectly. The tunnel now is being equipped and connected with ore passes; it will be about six months before it can be used for the transportation of ore. With the tunnel available next winter, the necessity of maintaining 3½ miles of outside railway track free from snow will be eliminated. By slightly increasing the grinding and flotation equipment, the rated capacity of the mill has been increased to 4,000 tons of ore per day; in fact, in a recent trial run 4,136 tons of dry ore was milled in a day. The previous capacity of the plant was 3000 tons.

It's easy to do a lot of good things and not get any praise, but it's hard to make one false step and then be bitterly condemned by people who have no mortal right to do so.

Hudson Bay Co. Will Appeal Mineral Ownership

The Hudson's Bay Co. has decided to appeal to the Imperial Privy Council, in England, on the question of the owenership of precious metals on the company's lands in northern Canada. The appeal is from a decision of the Supreme Court of Canada given last April, that, precious minerals in the lands formerly held by the company and later surrendered by it in exchange for Western lands belong to the Crown and not to the company.

Al. Falconer
Alice Arm
Baggage, Freighting, Pack and Saddle Horses
COAL & FINISHED LUMBER
Slab Wood Cut any Length
Every Order Given Immediate Attention

Powder Caps Fuse
A complete line of everything necessary for blasting purposes carried in stock for miners, prospectors and land clearers. Prompt delivery on every order.
BRUGGY'S STORE Alice Arm

CANADIAN NATIONAL RAILWAYS
STEAMSHIP AND TRAIN SERVICE
S. S. Prince George or Prince Rupert leaves Anyox each Saturday 1.00 a.m. via Stewart, and S. S. Prince Charles leaves each Monday 12.00 midnight, via Stewart and Massett, for Prince Rupert, Vancouver, Victoria, Seattle.
S. S. Prince John leaves Prince Rupert, fortnightly for Vancouver, via South Queen Charlotte Island ports.
PASSENGER TRAIN SERVICE FROM PRINCE RUPERT
Trains leave Prince Rupert daily except Sunday at 11.30 a.m., for Jasper, Edmonton, Winnipeg, direct connections for all points East and South. Jasper Park Lodge open May 21st. to Sept 30th.
See Canada in Canada's Diamond Jubilee Year, 1867-1927
Use Canadian National Express for Money Orders, Foreign Cheques, etc., also for your next shipment.
For Atlantic Steamship Sailings or further information, apply to any Canadian National Agent, or to R. F. McNAUGHTON, District Passenger Agent Prince Rupert, B. C.

Launch "Awake"
SUMMER SCHEDULE
Leaves Alice Arm for Anyox Tuesdays and Thursdays, Returning same day
Leaves Alice Arm at 2 p.m. on Fridays, returning following day, leaving Anyox (Saturday) at 10 a.m.
Sunday Excursions from Anyox — Special Trips by Arrangement

SYNOPSIS OF LAND ACT AMENDMENTS

PRE-EMPTIONS

Vacant, unreserved, surveyed Crown lands may be pre-empted by British subjects over 18 years of age, and by aliens on declaring intention to become British subjects, conditional upon residence, occupation, and improvement for agricultural purposes.

Full information concerning regulations regarding pre-emptions is given in Bulletin No. 1, Land Series, "How to Pre-empt Land," copies of which can be obtained free of charge by addressing the Department of Lands, Victoria, B.C., or to any Government Agent.

Records will be granted covering only land suitable for agricultural purposes, and which is not timberland, i.e., carrying over 5,000 board feet per acre west of the Coast Range and 8,000 feet per acre east of that Range.

Applications for pre-emptions are to be addressed to the Land Commissioner of the Land Recording Division, in which the land applied for is situated, and are made on printed forms, copies of which can be obtained from the Land Commissioner.

Pre-emptions must be occupied for five years and improvements made to value of $10 per acre, including clearing and cultivating at least five acres, before a Crown Grant can be received.

For more detailed information see the Bulletin "How to Pre-empt Land."

PURCHASE

Applications are received for purchase of vacant and unreserved Crown lands, not being timberland, for agricultural purposes; minimum price of first-class (arable) land is $5 per acre, and second-class (grazing) land $2.50 per acre. Further information regarding purchase or lease of Crown lands is given in Bulletin No. 10, Land Series, "Purchase and Lease of Crown Lands."

Mill, factory, or industrial sites on timber land, not exceeding 40 acres, may be purchased or leased, the conditions including payment of stumpage.

HOMESITE LEASES

Unsurveyed areas, not exceeding 20 acres, may be leased as homesites, conditional upon a dwelling being erected in the first year, title being obtainable after residence and improvement conditions are fulfilled and land has been surveyed.

LEASES

For grazing and industrial purposes areas not exceeding 640 acres may be leased by one person or a company.

GRAZING

Under the Grazing Act the Province is divided into grazing districts and the range administered under a Grazing Commissioner. Annual grazing permits are issued based on numbers ranged, priority being given to established owners. Stock-owners may form associations for range management. Free, or partially free, permits are available for settlers, campers and travellers, up to ten head.

The Herald
$2.50 a Year
Anyox & Alice Arm

Alice Arm The Bonanza Silver Camp of B. C.
We invite you to investigate the mining shares now being offered in Alice Arm properties and recommend Kitsault-Eagle Silver Mines Ltd. (N.P.L.)
British Colonial Securities Ltd.
Suite 325, Standard Bank Building, Vancouver
Alice Arm Representative: A. McGuire

BRITISH COLUMBIA
The Mineral Province of Western Canada
Has produced Minerals as follows: Placer Gold, $78,018,548; Lode Gold, $126,972,318; Silver, $80,787,003; Lead, $106,976,442; Copper, $209,967,068; Zinc, $50,512,557; Coal and Coke, $284,699,133; Structural Materials and Miscellaneous Minerals, $50,175,407, making its mineral production to the end of 1926, show an
Aggregate Value of $988,108,470
The substantial progress of the Mining industry of this Province is strikingly exhibited in the following figures, which show the value of production for successive five-year periods: For all years to 1895, inclusive $94,547,241; for five years, 1896-1900, $57,607,967; for five years, 1901-1905, $96,507,968; for five years 1906-1910, $125,534,474; for five years, 1911-1915, $142,072,603; for five years, 1916-1920, $189,922,725; for five years, 1921-1925, $214,726,650; for 1926, $67,188,842.
Production Last Ten Years, $429,547,755
Lode mining has only been in progress for about 25 years, and only about one-half of the Province has been even prospected; 200,000 square miles of unexplored mineral bearing land are open for prospecting.
The Mining Laws of this Province are more liberal and the fees lower than those of any other Province in the Dominion, or any Colony in the British Empire.
Mineral locations are granted to discoverers for nominal fees.
Absolute Titles are obtained by developing such properties, security of which is guaranteed by Crown Grants.
Practically all British Columbia Mineral Properties upon which development work has been done are described in some one of the Annual Reports of the Minister of Mines. Those considering mining investments should refer to such reports. They are available without charge on application to the Department of Mines, Victoria, B. C. Reports covering each of the six mineral Survey Districts are published separately, and are available on application. Reports of the Geological Survey of Canada, Winch Building, Vancouver, are recommended as valuable sources of information.
Full information, together with Mining Reports and Maps, may be obtained gratis by addressing
THE HON. THE MINISTER OF MINES,
VICTORIA, British Columbia

Freight Rates Question to be Again Discussed

Whether British Columbia is to get any further advantage in freight rates will be decided by the railway commission duringthe next month when judgement will be given. The claim of B. C. for equality with other parts of Canada is only a part of the general question. The eastern maritimes are also making demands which are causing a great deal of worry to the commissioners and there are numerous other questions of lesser importance to be dealt with.

Ambition often prevents a man from making a success of small things.

Low Prices Forces Mines to Close Down

Because of the low price of zinc ore, mining activity in the Joplin-Miami zinc and lead field is at a lower ebb than for several years. More than seventy mines have been closed because of the impossibility of making profits at present prices, and hundreds of miners, thrown out of work, have temporarily left the field to find work in other sections. It is believed that full production could not be resumed before next fall, even if prices should take a sharp turn upward.

Professor (after lecture): "Are there any questions?"

Student: "Yes, sir; how do you calculate the horse power of a donkey engine?"

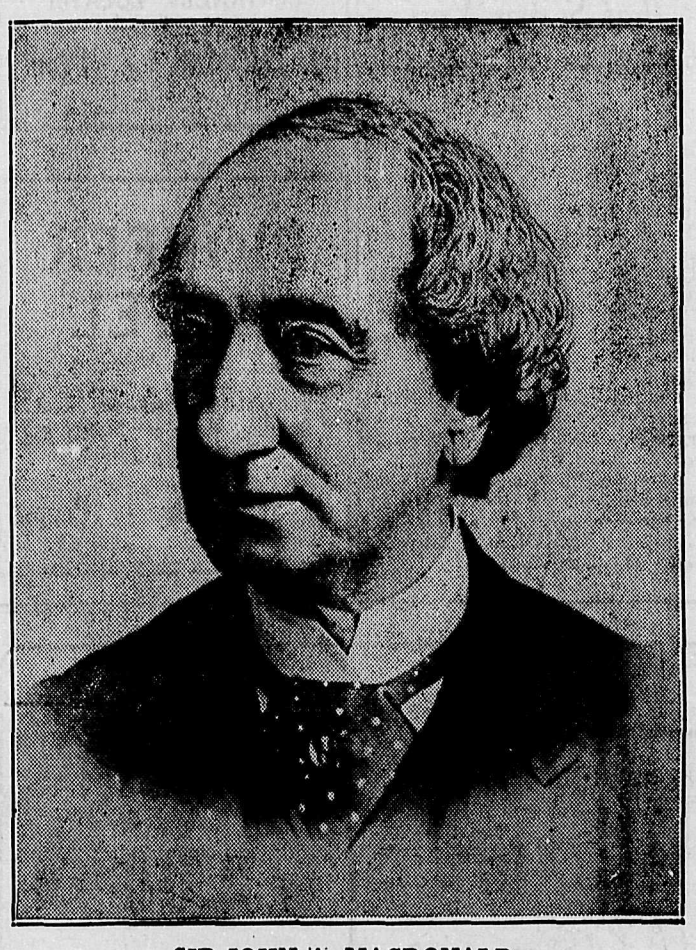

SIR JOHN A. MACDONALD
Canada's First Premier, whose term of office began shortly after Confederation, the 60th anniversary of which is being observed this year.

CAMP-FIRE PERMITS

This year it is necessary to have a permit from some Forest Officer before any camp-fire may be set in any forest or woodland.

Be sure to get a permit for your camp-fire and follow the instructions printed on the back of it

BRITISH COLUMBIA FOREST SERVICE

PREVENT FOREST FIRES
YOU CAN HELP

M. M. STEPHENS & Co. Ltd.

INSURANCE IN ALL ITS BRANCHES
WRITTEN ANYWHERE

The oldest Financial Office in Northern B. C.

Office: PRINCE RUPERT, B. C.

B. P. O. ELKS
Dominion of Canada and Newfoundland
ANYOX LODGE No. 47
Meets every second and fourth Monday of the month
Hall for rent for dances, social functions, etc. on application to club manager

FRANK D. RICE
B. C. LAND SURVEYOR
Surveys of Mineral Claims, Subdivisions, Underground Surveys, Etc.
ALICE ARM, B. C.

ALICE ARM FREIGHTING COMPANY
GENERAL CONTRACTORS
Pack Trains, Saddle Horses and Heavy Teams
No Contract too Large or too Small
MILES DONALD Manager

Welcome Hotel
Alice Arm
Comfortable Rooms for Rent
Tobacco and Soft Drinks
Cigars, Cigarettes
A. BEAUDIN, Proprietor

Worthy of your Support
THE
Anyox Community League Reading Room and Library
A wide range of Newspapers, Magazines and Periodicals on file. New books regularly received.
Join Up!
Make the League better through your influence

CANADIAN NATIONAL RAILWAYS
LOW SUMMER EXCURSION FARES
EASTERN CANADA
UNITED STATES

Triangle Tour to JASPER NATIONAL PARK
One way via. Vancouver and Prince Rupert

Full information from:
R. F. McNaughton,
District Passenger Agent,
Prince Rupert B. C.

Men's Shoes
A large selection to choose from of Men's Oxfords in black and brown from $5.50 to $7.00 per pair.
Also Men's Dress Shoes in black and brown, from $5.25 to $7.00 per pair
LEW LUN & Co.
General Merchants, Anyox — West side of Smelter
OPEN UNTIL 10 P.M.

HOME BUILDERS, ATTENTION
Choice Business and Residential Lots for Sale. Small Monthly Payments. Best View in Town. Overlooking Bay
BUSINESS LOTS FROM $200 TO $500
RESIDENTIAL LOTS FROM $200 TO $300
S. DUMAS
Agent for the Alice Arm Mining & Development Co

ALICE ARM MEAT Co.
W. A. WILSON, Manager
WHOLESALE AND RETAIL
Dealers in Fresh, Salt, and Smoked Meats, Fish and Poultry

Candies, Magazines, Stationery, Proprietary Medicines, Toilet Articles, Etc.
W. M. Cummings, Agent for all Vancouver Daily Papers
Post Office Building, Alice Arm

T. W. Falconer
GENERAL MERCHANT
Hardware, Miners and Loggers Supplies, Groceries, Dry Goods, Boots and Shoes
Paints and Oils
ALICE ARM

KITSAULT CAFE
ALICE ARM
Meals Served at All Hours
BREAD AND PASTRY ALWAYS FOR SALE
GUS. ANDERSON, Proprietor

Anyox Notes

Continued from Page 1

L. J. Groves recently arrived from Vancouver, and is now on the staff of the Canadian Bank of Commerce.

Mr. and Mrs. Geo. Leslie are spending a vacation at Silver City.

Mrs. W. A. McTaggart is spending a vacation at Alice Arm.

Mrs. J. Cody and son and Mrs. Morris James Sheen are spending holidays at Silver City. Mrs. M. Woolston, and Mr. Rankin, J. Cody and Bud Sheen accompanied them on Sunday in the motor boat "Thomas S" returning on Sunday evening.

The lightning played havoc with the lighting system for a few minutes on Sunday, when almost the entire town was thrown into darkness. The trouble however was remedied in a few minutes.

Mr. H. M. Selfe is now established in his new quarters which are located in the old music studio at the back of the freight shed directly opposite the liquor store. With all modern equipment Mr. Selfe is open for business and ready to give the same efficient service as in the past.

James Mitchell, who arrived on Friday from Prince Rupert to attend to the removal of his household goods, left on Tuesday on the Prince Charles. Mr. Mitchell, who has been Vice-Principal of the local High School for the past three years will not be with us this winter as he has secured a position in the West Vancouver High School. "Jimmie" will be greatly missed and we wish him every success in his future endeavors.

Stan Stewart and Don Cavalier were the winners of the first Horseshoe tournament staged by the boys of the Beach Rooming House. These tournaments are open to anyone, so come on boys and get in the swim.

H. M. SELFE
REGISTERED OPTOMETRIST
ANYOX
Opposite Liquor Store

ALICE ARM NOTES

Hand Laundry Work done at reasonable prices.—Miss B. Crawford, near Meat Market.

T. J. Shenton, district mining inspector, spent a few days in town during the week.

A. Shanbruck, an old resident of the camp, and who is interested in mining properties here, arrived on Monday from the south.

Mr. Woodcock, arrived on Saturday from Vancouver, and is spending a vacation with his uncle F. L. Housley.

A. C. H. Gerhardi returned on Monday from a business trip to Vancouver.

H. F. Kergin left on Friday on a business trip to Victoria.

J. Nick returned on Monday from the Atlin country after an absence of over a year. He packed in his supplies with horses from Hazelton to Telegraph Creek, and from there struck for the limitless hinterland. He spent last winter in trapping and during his stay prospected several creeks for gold.

The Alice Arm branch of the B. C. Chamber of Mines would appreciate the co-operation of mining property owners in assembling an ore display for the Vancouver exhibition. This is one of the chief mining camps of the province and we must be represented. It is not necessary to pack the sample to town. If a pack train is not going to your property, leave it on the trail, and when they pass they will if notified, pick it up and see that it reaches town. Please label your sample. All samples should reach Alice Arm not later than the first week in August. A good ore display is the best advertising we can get and it does not cost the property owner one cent.

MINERAL ACT
(Form F)
CERTIFICATE OF IMPROVEMENTS

NOTICE

"Silver Cord" and "Silver Cord No. 2" Mineral Claims, situate in the Naas River Mining Division of Cassiar District.

Where located:—on the North-east Fork of Kitsault River, about seven miles from Alice Arm.

TAKE NOTICE that I, A. McGuire, agent for Kitsault-Eagle Silver Mines Ltd. (N.P.L.,) Free Miner's Certificate No. 1546-D, intend sixty days from the date hereof, to apply to the Mining Recorder for a Certificate of Improvements for the purpose of obtaining a Crown Grant of the above claims.

And further take notice that action, under section 85, must be commenced before the issuance of such Certificate of Improvements.

Dated this 29th. day of April, A.D. 1927.

A. McGUIRE, Agent.

MINERAL ACT
(Form F.)
CERTIFICATE OE IMPROVEMENTS

NOTICE

"Eagle," "Eagle No. 2," "Eagle No. 3", "Eagle No. 4" "Eagle Fractional" and "Eagle No. 1 Fractional" Mineral Claims, situate in the Naas River Mining Division of Cassiar District.

Where Located:—on the Kitsault River about 7 miles from Alice Arm.

TAKE NOTICE that I, A. McGuire, agent for Kitsault-Eagle Silver Mines Ltd. (N.P.L.)

Free Miner's Certificate No. 1546-D, intend, sixty days from the date hereof, to apply to the Mining Recorder for a Certificate of Improvements for the purpose of obtaining a Crown Grant of the above claims.

And further take notice that action, under section 85, must be commenced before the issuance of such Certificate of Improvements.

Dated this 29th. day of April A.D. 1927.

A. McGUIRE Agent.

Commercial Printing : :

High class printing of all descriptions promptly and : : neatly executed : :

Pamphlets Programmes
Posters Letterheads
Envelopes Billheads
Admission Tickets
Etc. Etc.

Prompt delivery on every order

Herald Printing Office
Alice Arm

Anyox Community League

The Council of the League meets on the Second and Fourth Wednesday of each month, in Recreation Hall, at 7.30 p.m.

WATER NOTICE

(DIVERSION AND USE)

TAKE NOTICE, that Toric Mines Ltd., whose address is 706 Credit Foncier Building, Vancouver, B. C. will apply for a licence to take and use one cubic foot per second of water out of Tumble Creek, which flows westerly and drains into Kitsault River about 300 feet north of Kitsault Suspension Bridge, The water will be diverted from the stream at a point about 550 feet North 59° East of South-West corner of Ruby M. C. Lot 4210 Cassiar District, and will be used for wash water for concentrator purpose upon the mine described as Toric Mineral Claim Lot 935, Cassiar District. This notice was posted on the ground on the 11th. day of June, 1927. A copy of this notice and an application pursuant thereto and to the "Water Act" will be filed in the office of the Water Recorder at Prince Rupert, B. C.

Objections to the application may be filed with the said Water Recorder or with the Comptroller of Water Rights, Parliament Buildings, Victoria, B. C., within thirty days after the first appearance of this notice in a local newspaper.

TORIC MINES Ltd., Applicant
By Frank D. Rice, Agent

The date of the first publication of this notice is June 18th. 1927.

Subscribe to Your Local Paper

ANYOX COMMUNITY LEAGUE

Beach Recreation Hall: Pictures: Tuesdays, Thursdays, and Saturdays

Mine Recreation Hall: Pictures: Wednesdays and Fridays

POOL, BILLIARDS, SMOKES, Etc

Help the Organization that Serves You

LAND ACT

NOTICE OF INTENTION TO APPLY TO PURCHASE LAND

In Cassiar Land Recording District of Prince Rupert, and situate on Hastings Arm.

Take Notice that Henry Harshman Carney of Anyox, occupation, Rancher, intends to apply for permission to purchase the following described lands:—

Commencing at a post planted at the South-West corner of T. L. 10581 P thence North 30 chains to South Boundary of T. L. 13101 P, thence West 40 chains to Shore; thence South-Easterly following Shoreline to point of Commencement, and containing sixty acres, more or less.

HENRY HARSHMAN CARNEY
Dated 21st. June, 1927.

STOCKS & BONDS

We trade in all LISTED and UNLISTED STOCKS. Your orders promptly attended to Buyers or Sellers.

ARTHUR J. BROWN
720 Hastings Street W.
Vancouver, B. C.
Phone Sey. 5061
MEMBER VANCOUVER STOCK EXCHANGE

Sunset Hotel
ALICE ARM
First-class Rooms for Rent, by Day, Week or Month
CENTRALLY LOCATED
J. THOMAS - Prop.

PIONEER HOTEL
Alice Arm
Comfortable Rooms for Rent By Day, Week or Month at Reasonable Rates
N. Sutilovich Prop.

Every day satisfied customers tell us of the superiority of the Leishman Suits they bought from us

You Are Noticed Every Day

On the street—in your office—everywhere—everyday—critical eyes see you and your clothes.

The knowledge that you could not be better dressed than when clothed in Leishman garments, gives you full confidence in yourself and wins the esteem of others who can help you to success.

Over 13 years of making fine clothing, *consistent in quality* has made "Leishman" Clothes Canada's standard of good appearance and good value.

Leishman Clothes

Look over our Range of Samples

GRANBY STORES