A little paper with all the news and a big circulation

THE HERALD

Published in the interests of Alice Arm and Anyox, B. C.

$2.50 a Year Alice Arm and Anyox. $2.75 to all other points.

VOL. 9, NO. 41 — ALICE ARM, B. C., SATURDAY, MAY 17, 1930 — 5 cents each.

New Big Ore Discovery Made on Tidewater Molybdenum

A sensational new ore discovery was made last week-end on the Tidewater Molybdenum property near Alice Arm, and is one of the biggest discoveries made in the district for some time.

The discovery was made on the upper claims near the contact, in altered granite. It is a large body or deposit, over 200 feet in width, and the whole body is impregnated with molybdenum throughout the whole width.

Samples of the ore brought to town caused a sensation. Many of them were composed of pure ore and were much admired. The samples have been sent out for assaying, and if values are satisfactory, as they undoubtedly will, the Tidewater Molybdenum claims will be able to furnish ore for a good many years to come.

A shipment of over 100 pounds was made on Monday to the laboratories of the Mines Department at Ottawa as a mill test. The Mines Department will then be able to furnish data in regard to a suitable concentrating mill.

The Dalhouse Co. who are developing the Tidewater, now have two shifts working on the new crosscut tunnel. This tunnel is being driven to cut a series of ore bodies showing on the surface. When this has been done the ore will be drifted on. The tunnel will give an additional depth of 100 feet on all ore bodies.

In addition to the Tidewater property, with its promising ore bodies, the Dalhousie Co. have also an option on the Cariboo Group of claims, on Lime Creek and owned by J. Wells.

Mining engineers, who have examined the Cariboo, state that it contains the biggest known molybdenum deposit in Canada. The ore body is 1000 feet wide, with four distinct parallel veins running through the zone.

Controlling both these properties, with such big ore bodies, there is no doubt that when fully developed the Dalhousie Co. will rank among the large producing companies.

Mr. V. L. Eardley Wilmot, of the Department of Mines, Ottawa, made an examination of the Tidewater Molybdenum last year. In his report to the Department of Mines, this year, he stated that:

The Dalhousie Mining Co. Ltd. Victoria, B. C., have taken over the Alice Arm molybdenite property east of Anyox in the Skeena Mining Division, B. C., At the close of the year they started on development work with a view of future production. This is one of the most promising molybdenite deposits in British Columbia and during the war it furnished the largest production from the Province.

Church Ladies Hold a Sale of Work

The ladies of the Anyox Christ Church W. A. & Guild held a very successful Sale of Work on Thursday, May 8th.

The tables were filled with large and varied assortment of articles. They were very reasonably priced and were quickly disposed of.

At the close of the sale a very pleasing ceremony was performed. The members of the W. A. and Guild assembled, and Vice President Mrs. Carr presented the President, Mrs. J. S. Brayfield with a life membership of the Diocesan Womans' Auxiliary. Mrs. Carr, Vice-President made the presentation, and pinned the gold badge. Mrs. Brayfield was completely taken by surprise, and thanked the members of the Guild for their kindness and generosity.

The W. A. and Guild wish to take this opportunity to sincerely thank all those who helped materially in making their sale such a pronounced success.

Government Road Work Progressing

The work being undertaken by the Public Works Department in Alice Arm district is being pushed ahead. Work on the bridges to connect the road on the flats with the Silver City and Illiance Valley trails is well under way.

The repairing of the Dolly Varden Railway has proceeded as far as mile 5, where heavy slides of clay have been cleared from the tracks.

The work of clearing the new streets and lanes of Alice Arm is progressing. No gravel surfacing has yet been done. The drag line trap constructed on the flats for this purpose is now completed, and as soon as the engine arrives from the south to provide power, surfacing of the streets will be undertaken.

League Council Discuss Several Weighty Problems

Scoutmaster Gale told the Council of the A. C. L. on Wednesday that plans were maturing for the exhibition of motion pictures depicting the recent Scouts Jamboree.

The performance will, at the sanction of the Council, be given in the Recreation Hall, probably on Monday, May 26th. The Scouts will enlarge the program with numbers supplied by members of the Scout and Rover organizations. A small charge will be made in the hope of obtaining a profit which will be applied to summer camp expenses. Mr. Gale intimated that it was hoped to arrange a fortnight's camp at Smithers.

Work on the premises of the Mine Pool Room Club, and library was reported to the A. C. L. Council on Wednesday. The cost ot the alterations will be considerable, but will effect a great improvement of facilities at the Mine. The league will probably add two more pool tables on the ground floor.

The Council approved also the purchase of building materials for a club room at the Hidden Creek Tennis Club. This will be erected by volunteer labor.

While baseball was reported as "still in the formative stage," work was ordered to be begun on rebuilding the back-stop for practice purposes meanwhile.

Vancouver Relief Officers Admit Guilt

Vancouver, May 15—Rev. Geo. D. Ireland, city relief officer has been suspended, after admitting to a special probe that he had taken a commission of 5 per cent. from G. S. Winkle, proprietor of the Log Cabin Cafe, on all meal tickets during the last four years.

Clifton Maxwell, a clerk in the relief office has also been suspended. He confessed at the probe that he had redeemed relief office meal tickets, amounting to $100.00 weekly for his own personal use.

Plucky Girl Aviator Continues Journey

Rangoon, India, May 15—Repairs to the plane of Miss Amy Johnson, British girl aviator, who in flying from England to Australia, were completed today. The planerecently crashed here, but Miss Johnson wll continue her journey.

Preparations Are Being Made For Dance

Preparations are under way for the big dance to be held at Alice Arm on the evening of Saturday May 24th. It is being given by the Alice Arm Athletic Club, and will be held in T. W. Falconer's hall. Plans will be made to entertain the large number of Anyox visitors that are expected to spend the week-end at Alice Arm. First class music; a good dancing floor; an excellent supper, and good company should make it a very successful evening. Gentlemen will be charged $1.50. Ladies free. Refreshments provided.

Sports for the children and a baseball game between picked teams of Anyox and Alice Arm will constitute the afternoon's open air sports.

Work on Prince Rupert Hotel Promised

Ottawa, May 15—Among the items of expenditure of the Canadian National Railways submitted by the railway committee today in the House of Commons, is the item of $250,000 to provide for a commencement of constuction of a tourist hotel at Prince Rupert.

Ever since the town of Prince Rupert was created, a railway hotel has been promised, and it now appears that at least a commencement is to be made.

New Schedule In Force Anyox Post Office

Postmaster Eve reports that arrangements have been made whereby, effective from today, in addition to the present service, C. N. R. steamer arriving here on Saturdays will carry mail. Until further notice, Anyox Post Office schedule is as follows:-

Mail arrives Mondays 8 a.m., Wednesdays and Saturdays 11 p.m.

Mail closed Mondays 9.45 a.m., Wednesdays aud Saturdays 10 p.m.

During the period the above schedule is in operation, the Post Office will remain open on Saturdays until 6 p.m.

CARD OF THANKS

Mrs. G. Anderson and sons Frank and Gunnard, wish to thank their many friends for their expressions of sympathy and beautiful floral tributes sent during their recent sad bereavement, in the loss of their loving and beloved daughter and sister.

Splendid Concert Given Anyox Choral Society

The final concert of the season of the Anyox Choral Society held on Friday, May 9th. was a great success and was enjoyed by an appreciative audience.

The members of the Society are to be complimented on the improvement they have steadily made during the past season. This success is largely due to the painstaking efforts of N. R. Redman, conductor. The members of the Choral Society have entertained the people of Anyox on several occasions during the past winter, and it is sincerely hoped that none of the members will find it necessary to leave town before next winter, so that they will be able to give another series of their excellent concerts.

The programme, which was long and varied, was as follows:

Part Song, "The Viking Song," Choir.

Baritone Solo, Selected, C. P. Ashmore.

Male Chorus (a) "Italian Salad", (b) "Soldiers' Chorus" (from "Faust".)

Instrumental Duet, "Tell Her I Love her So", Miss W. Powell and E. Ross Oatman.

Part Song, "Crying Water", Choir.

Humorous Duet, "Give me a Man", Mrs. Griffith and Jos. Anderson.

Part Song (a) "A Regular Royal Queen". (b) "Come to the Fair", Choir.

Part Song, "Strike the Lyre", Choir.

Ladies Chorus, (a) "Song of Songs". (b) "Rose in the Bud".

Male Quartette, "The Old Mill Wheel", N. Redman, S. Colclough, J. Anderson, R. Roberts.

Part Song, "Song of the Street Criers", Choir.

Musical Sketch, "Who Does It belong to", A. C. S.

Part Song, "Softly Fall the Shades of Evening", Choir.

"God Save the King."

Kitsault Cafe Comes Under New Management

The Kitsault Cafe, which has been operated for the past 13 years by Mr. and Mrs. Gus Anderson, will come under new management next Wednesday. Mr. B. Wilson has taken a year's lease on the premises. Patrons of the restaurant can be assured of first-class service. In addition to meals, bread, cakes, and pies will be on sale. Mr. and Mrs. Anderson will stay in Alice Arm.

Alice Arm & Anyox Herald
Issued every Saturday at Alice Arm
Alice Arm and Anyox $2.50 Yearly
Other Parts of Canada, $2.75
British Isles and United States, $3.00
Notices for Crown Grants - - $15.00
Land Notices - - - - $15.00
Transient Advertising, 50c. per inch
Contract Rates on Application.
E. MOSS, Editor and Publisher.

As a result of exposures of the last four months Dominion-wide reform affecting the operation of stock markets, stock brokers, promoters and even bond selling are promised this year.

Hope is still expressed here that it will be possible to work out a uniform system for the entire country so that the same safeguards will be effective everywhere. Offices operating interprovincially might be controlled through Federal legislation.

Confidential information from brokerage offices indicates that the market crash and later the troubles of the mining brokers and promoters, with their consequent losses of millions to the general public, have put a very effective brake on speculation. Very few brokerage offices are paying expenses today, though in many instances these have been cut 75 per cent from the pre-crash sale.

Promoters are having their troubles to pay rent and salaries and those bond houses who sent out their representatives among the general public are doing little better.

The cold fact is that the public hasn't money to speculate with, or even to invest. Until it has such money there is no great rush for legislation governing stock brokerage and promotion business and the Governments are taking advantage of the lull to study the problem of effectively curbing wildcatting and dishonesty.

In many quarters a close licensing system is advocated together with regulations which will govern commissions permitted and guarantee a reasonable percentage of money subcribed to actual development or expansion work.

In hectic days before the crash, competition grew so abundant that commissions on promotions and certain types of bond sales became so heavy that even brokers would welcome a control to limit that competition.

Seattle Hears Premier S. F. Tolmie on Yukon Road

British Columbia stands ready to and willing to do her share in the Pacific Highway to Alaska, Premier S. F. Tolmie informed members of the council of the Seattle Chamber of Commerce last week at Seattle. He was the chief speaker at a meeting of the council.

Premier Tolmie was at Seattle primarily to discuss plans for the auto caravan which will go to Hazelton next month over part of the proposed highway route.

Expects Many Mining Properties to be Active This Year

Never in the history of British Columbia has its mineral deposits been prospected, both extensive and intensively, as this year promises. Never were there so many prospects under active development and never were so many different and widely separated districts receiving much close attention from so many prospectors as this summer will show. Notwithstanding the low prices of silver, zinc, lead and copper, activity in the field will be great this year and further important discoveries may be expected.

Although so many of the silver lead properties are not producing on account of the unprofitable market prices for the metals, it does not follow that work altogether has ceased. Underground exploration in many cases continues, blocking out known ore bodies and prospecting for new ones.

With silver at the lowest price known in history, producers are casting about for further uses for the white metal. The suggestion has been made that the producers go into the manufacturing business themselves, same as the lead copper producers have done successfully. It is that the selling price of solid silverware is too high, thus restricting the market and leaving the field wide open for the sale of plated goods.

Landlady (to boarder)—you needn't polish your knife and fork so carefully, Mr. Snively. It isn't necessary, and, besides, you only soil the napkin with it.

Subscribe to Your Local Paper

Two Enumerators for Polling Subdivisions

An amendment to the Dominion Elections Act has been approved by the elections committee of the House of Commons.

The law, as it stands, provides that returning officers shall appoint enumerators from each polling sub-division. The amendment provides for two enumerators in place of one in each sub-division.

The idea is that each of the major political parties will be represented by an enumerater, the two to work together and check one another. In the event of any dispute, the returning officer will be referee.

PROVINCIAL ELECTIONS ACT

Atlin Electoral District

NOTICE is hereby given that I shall, on Monday, the 19th. day of May, 1930, at the hour of ten o'clock in the forenoon, at the Court House, Anyox, hold a sitting of the Court of Revision for the purpose of revising the list of voters for the said electoral district, and of hearing and determining any and all objections to the retention of any name on the said list, or to the registration as a voter of any applicant for registration; and for the other purposes set forth in the "Provincial Elections Act."

Dated at Anyox, B. C., this 17th. day of April, 1930.

H. B. CAMPBELL,
Registrar of Voters,
Atlin Electoral District.

AND FURTHER TAKE NOTICE that adjourned sittings of the above Court will be held at the following places:—

ATLIN—on Tuesday, the 20th. day of May, 1930, at the hour of ten o'clock in the forenoon, at the Court House, Atlin.

TELEGRAPH CREEK—On Wednesday, the 21st. day of May, 1930, at the hour of ten o'clock in the forenoon, at the Government Agent's Office, Telegraph Creek.

STEWART—On Thursday, the 22nd. day of May, 1930, at the hour of ten o'clock in the forenoon, at the Court House, Stewart.

Dated at Anyox, B. C. this 17th. day of April, 1930.

H. B. CAMPBELL.
Registrar of Voters,
Atlin Electoral District.

Al. Falconer
Alice Arm
Baggage, Freighting, Pack and Saddle Horses
COAL & FINISHED LUMBER
Slab Wood Cut any Length
Every Order Given Immediate Attention

Advertise in the Herald

BUILDING LOTS
ALICE ARM
Business Lots from to $200 $500
Residential Lots from $200 to $300
Robertson & Dumas
Agents for Alice Arm Mining and Development Co.

THE ALICE ARM MEAT MARKET
W. A. WILSON, Proprietor
WHOLESALE AND RETAIL
Dealers in Fresh, Salt, and Smoked Meats, Fish, Poultry, Butter and Eggs
Equipped with Modern Cold Storage Plant

Only Fifteen Cents
That's all the profit to the A. C. L. from your Membership Fee each month, when you use your Theatre Pass. Free Services to Members are
1. Library
2. Reading Rooms
3. Organized Sports
4. Excursions
To keep these going we need your membership and your patronage
BUY AT THE LEAGUE COUNTER

MINING CAMP SUPPLIES
A COMPLETE SERVICE
Powder, Caps, Fuse, Steel and Tools. Rain test Clothing, Stanfield's Underwear, Hand-made Boots. A full line of Quality Groceries for Mining needs.
BRUGGY'S STORE Alice Arm

British Columbia
Department of Mines
Reports and Bulletins available on application, and mailed free of charge to any given address, include:
"ANNUAL REPORTS"—These contain detailed accounts of mining conditions and developments in the Province during the year with which they deal.
"British Columbia, the Mineral Province of Canada"—A handy reference book summarizing the previous year's mining activity and giving an outline of British Columbia mining law.
"Preliminary Review and Summary of Mining Operations for the year 1929"—As the title indicates, this is an advance account of mining during the past year, which shortly will be supplemented by the "Annual Report."
"Placer Mining in British Columbia"—A Special Bulletin dealing with a branch of mining in respect of which the Province offers unusual opportunities.
"Report on Taku River Area, Atlin Mining Division"—This tells the story of the discovery and the pending development of a new lode mining field now attracting much attention.
ADDRESS:
THE HON. THE MINISTER OF MINES,
VICTORIA, B. C.

LOW SUMMER FARES
Back EAST via CANADIAN ROCKIES and JASPER NATIONAL PARK
Ask about TRIANGLE TOUR
THIS year go East via the SCENIC route! Go CANADIAN NATIONAL . . . and travel "de luxe."
Plan a few days at Jasper Park in the Rockies, and visit Minaki Lodge in the Lake of the Woods country.
Tickets on sale May 22 until September 30. Choice of routes. Liberal stopovers. Return limit October 31.
SPECIAL FEATURE
Cruise across the Great Lakes from Port Arthur to Sarnia, it's only $10.00 extra.
Travel Canadian National way
For Information Call Local Agent or write R. F. McNaughton, District Passenger Agent, Prince Rupert, B. C.
W-30-C

Advertise in the Herald

Copper Companies Cut Dividends

New York—The action of the Chile Copper in reducing its dividend rate was regarded in Wall Street as a forerunner of other dividend cuts in the copper industry. The recent slash of four cents in the rate of copper to 14 cents a pound has made it difficult for many of the companies to maintain their present rates it was pointed out.

Since Anaconda owns approximately 4,000,000 shares of Chile, the cut of 50 cents in the annual dividend rate reduces Anaconda's regular income from this source by about $2,000,000. Late last year Chile announced an extra dividend of $1.50 a share, through which Anaconda received approximately $6;000,000.

Continued on opposite column

Other developments in the copper trade was a report that 2,000,000 pounds of copper had been offered at 13½ cents a pound, or half a cent under the present official price. Copper producers attached little significance to the reported shading in the price of the metal, as the amount offered was said to be relatively small.

Since the above article was written the price of copper has been cut to 12 cents per pound. The article was intended for last week.

"I'm introducing a brand new invention—a combined talking machine and carpet sweeper with a detachable tone arm that can be used as a letter opener," said the agent as the man of the house came to the door.

"Not interested," was the reply "I've got one already. I'm married."

Alberta Produced One Million Barrels 1929

Actual oil production in Western Canada is still confined to the Province of Alberta, and for all grades of oil is estimated the last 12 months to be rather more than 1,000,000 barrels. The figures for preceding years show how rapid has been the increase, although it will noticed that naptha is the principal contributor to this growth, heavy crude oil is also showing a gratifying addition while light crude remains stationary The failure of the increase in production of light crude to respond to that of napth is stated to be due the deeper naptha horizons and casing off the light crudes encountered above. There is evidence however, that the shallower sands will be more systematically exploited in the future, with corresponding increase in the light crude production.

Copper Expected To Take Another Jump

A writer in the Stock Exchange Gazette of London, commenting on the copper price cut, and its effect on the copper stocks, states: "The Insiders would probably be buyers on any marked fall, because over a few years the demand for copper in this electric age is likely to grow amazingly, and, in the next boom cycle, authorities like Sir Arthur Geddes expect the metal to cross 20 cents per pound for electrolytic, which is the brand which governs the price of the less refined varieties."

Advertise in The Herald

M. M. STEPHENS & Co. Ltd.

INSURANCE IN ALL ITS BRANCHES WRITTEN ANYWHERE

The oldest Financial Office in Northern B. C.

Office: PRINCE RUPERT, B. C.

Welcome Hotel
Alice Arm
Comfortable Rooms for Rent
Tobacco & Soft Drinks Cigars, Cigarettes
MEALS AT ALL HOURS
A. BEAUDIN, Proprietor

For Results Advertise in The Herald

Taking the School to the Scholar

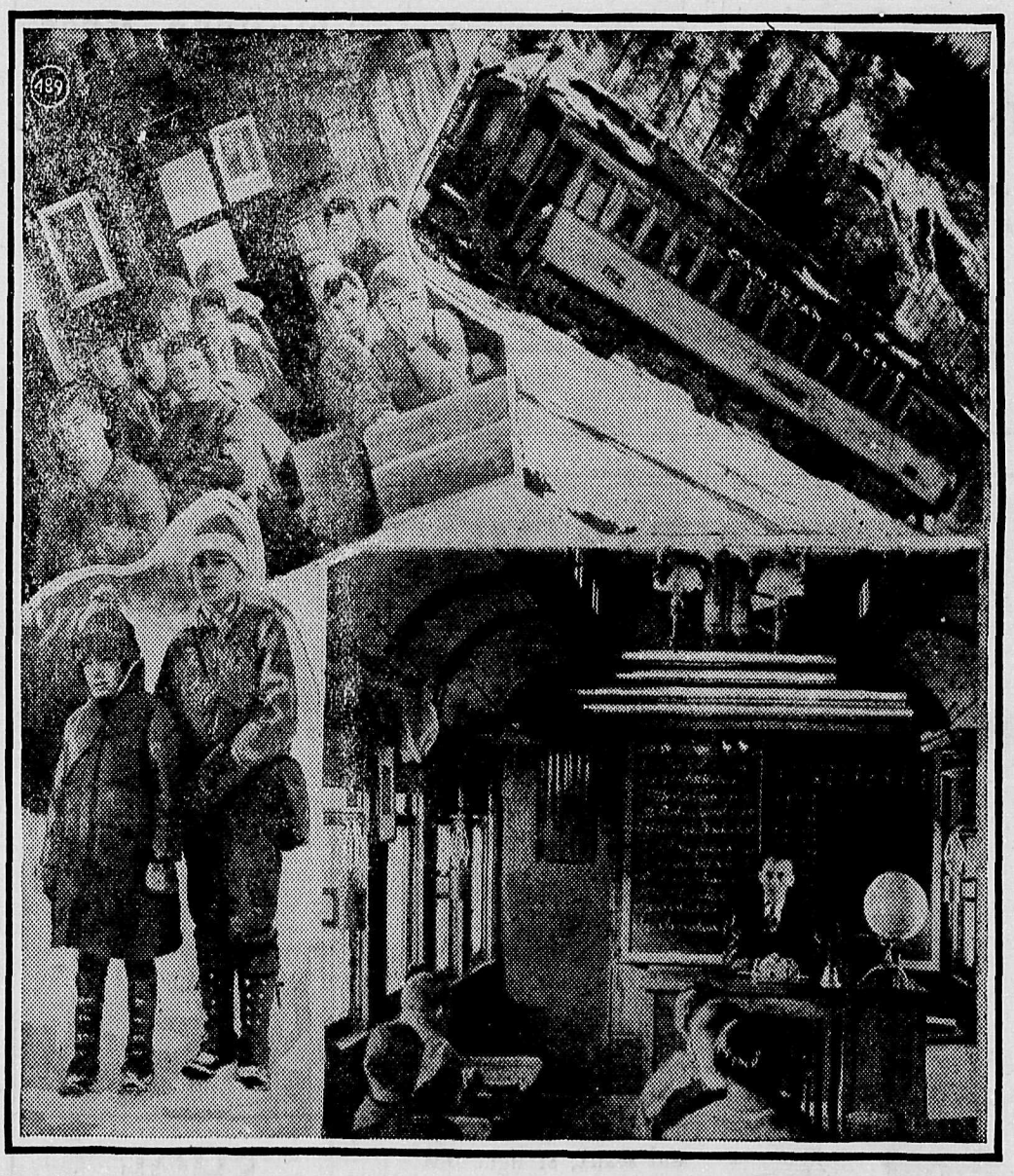

Providing schooling for children in the isolated sections of Northern Ontario long baffled the Ontario Department of Education. The little red school house—if it had been built—would have stood alone with no sign of human habitation for miles around or, if there had been a few houses near, the cost of upkeep would have been too heavy a burden on a few scattered families. So the Canadian Pacific Railway was called into consultation and the result is the travelling school car which has been operated during the winter months with increasing success for the past few years.

Every child loves a train, but when that train comes especially to him and becomes his school—well, you have to go to fairy tales to get the like of that. So they come enthusiastically from miles around, French-Canadians, Rumanian, Indian, Italian, English-Canadian—all races and ages from five to fifteen years of age. They come on snowshoes, skis, by dog team, from near and far. They get the three R's and they get acquainted among themselves. Difference of speech makes little difference to them and soon they are all using English. Children of pioneers, they are bright and adaptable. Lay-out shows exterior of car, interior with class of boys and girls all set for lessons; another interior showing teacher and black board; and two typical school children on their way to the car.

40 per cent Reduction
ON MEN'S UNDERWEAR
Among the many articles we are offering at greatly reduced prices is a quantity of Men's Heavy Underwear, Combinations and Single Pieces. We are offering these at a reduction of 40 per cent. Extraordinary Value.
LEW LUN & Co.
General Merchants, Anyox — West side of Smelter
OPEN UNTIL 10 P.M.

Candies, Stationery, Proprietary Medicines, Toilet Articles, Etc.
W. M. Cummings, Agent for all Vancouver Daily Papers
Post Office Building, Alice Arm

GENERAL OUTFITTERS
We carry at all times a Full Line of First Class Groceries; also Heavy and Shelf Hardware. Clothes, Boots, Shoes and Rubbers of all descriptions. A large stock to choose from
T. W. FALCONER Alice Arm
GENERAL MERCHANT

CANADIAN NATIONAL RAILWAYS
STEAMSHIP AND TRAIN SERVICE
Sailings from Anyox for Prince Rupert and Vancouver via Stewart each Wednesday and Saturday at 12.00 midnight.
Sailings from Prince Rupert for North and South Queen Charlotte Islands, Wednesdays 10 p.m.
For Skeena River Points. Mondays 8.00 a.m.
For Naas River Points, Tuesdays 8.00 a.m.
PASSENGER TRAIN SERVICE FROM PRINCE RUPERT
Trains leave Prince Rupert Monday, Wednesday, Saturday 11.30 a.m., for Jasper, Edmonton, Winnipeg, direct connections for all points East and South.
For Atlantic Steamship Sailings or further information, apply to any Canadian National Agent, or to R. F. McNAUGHTON, District Passenger Agent Prince Rupert, B. C.

Advertising Does Get Results
If you wish to dispose of anything, or to broadcast any message to the public, advertise it in the Herald. The paper that is read by everyone in The District

ANYOX NOTES

Mrs. J. Plumb and daughter arrived from England on Monday.

Mr. and Mrs. N. R. Redman left for holidays in Vancouver and Victoria on Monday. Mr. Redman will attend the United Church Conference.

Mr. and Mrs. J. Dewar left on Monday to attend the United Church Conference to be held this week.

Mrs. Hardy accompanied by her daughter and son, left for Vancouver on Monday.

Mr. and Mrs. J. S. Brayfield left on Monday for the W. A. Conference in Prince Rupert.

J. A. Anderson arrived in town on Monday from Stewart and Prince Rupert.

J. W. Hockin and C. P. Rollston were arrivals from the south on Monday.

Mr. and Mrs. R. Johnson were south-bound passengers on Saturday's boat.

G. Mowat and H. Moorehouse left on Saturday for the south.

Among those leaving were C. Kazorsa, W. Bateman, Peterson and Jacobson.

J. F. Mussenden arrived in town on Saturday from the south.

Arrivals on Saturday's boat included, C. Hosken, Messrs. Roots, Campbell, Landrey, and White.

Mrs. E. Lawn and son left on Wednesday's boat for Prince Rupert.

M. Hughes and F. Feyer arrived in town on Wednesday.

NOTICE

Notice is hereby given that all buildings now standing on or partly on streets, lanes and avenues, of the new Alice Arm townsite, formerly an Indian Reserve, must be moved off before June 1st 1930 so that street grading will not be retarded.

By Order
Public Works Department.

MINERAL ACT
(Form F)

CERTIFICATE OF IMPROVEMENTS

NOTICE

"Saddle" Mineral Claim, situate in the Naas River Mining Division of Cassiar District

Where located:—on West side of Hastings Arm, about 1 1-2 miles from Beach.

TAKE NOTICE that I, Charles Clay, Free Miner's Certificate No. 22723-D, intend, sixty days from the date hereof, to apply to the Mining Recorder for a Certificate of Improvements, for the purpose of obtaining a Crown Grant of the above claim,

And further take notice that action, under section 85, must be commenced before the issuance of such Certificate of Improvements.

Dated this 15th. day of April, A. D. 1930.

CHARLES CLAY.

Advertise in the Herald

F. Simmons and H. Smith were out-going passengers on Wednesday.

Miss Jean Austin left on Wednesday for the south.

A. McDonald and James Grant left for the south on Wednesday's boat.

ALICE ARM NOTES

Miss Ella Morrison arrived in town on Monday from Stewart, and has taken a position in the kitchen at the Alice Arm Hotel.

Mrs. Nibla arrived on Monday from Vancouver. She is a professional hairdresser and will spend a few weeks here.

Constable W. Smith of Anyox spent a day in town on business during the week.

Dr. D. R. Learoyd of Anyox arrived on Tuesday and left again on Wednesday. His visit was in connection with the annual examination of the school children.

Sam Moore, arrived on Saturday from Anyox and will spend a vacation here.

Cyril Mann arrived on Monday from Powell River to join the mechanical staff in the Herald office.

J. A. Anderson, superintendent of Public Works, was a visitor in town during the week, inspecting progress of work.

Tom Kennedy shot his second black bear of the season near East Creek last week. The skin is another prime one, and he has already received inquiries from prospective purchasers. He again followed the track of the huge grizzly bear, mentioned in last week's issue, but again failed to locate him.

Oddfellows Will Hold Dance

The Oddfellows Lodge will entertain at their Annual Empire Day Dance, on Friday, May 23rd in the Gymnasium. There will be dancing from 9 to 2 with the Savona Orchestra. The admission will be one dollar a couple. A good time assured.

Teacher—Children, be diligent and steadfast, and you will succeed. Take the case of George Washington. Do you remember my telling you of the great difficulty he had to contend with?

Bright Pupil—Yes, ma'am, he could not tell a lie.

FOR SALE

A 1930 model Brunswick Radio-Gramophone, with four Record Albums, containing 49 records. Original cost was $450.00. Will consider any reasonable offer. Phone 126, or apply to Catholic Rectory.

WRIGHT & HINTON
LAND SURVEYORS
P. O. BOX 1604
PRINCE RUPERT

MINERAL CLAIMS

MINERAL ACT
(Form F.)

CERTIFICATE OF IMPROVEMENTS

NOTICE

"Saddle No. 1," Saddle No. 2," "Saddle No. 3," "Saddle No. 4," "Saddle No. 5," "Saddle No. 6," and "Saddle Fractional" Mineral Claims, situate in the Naas River Mining Division of Cassiar District.

Where located:—On the West side of the head of Hastings Arm.

TAKE NOTICE that Silver Crest Mines Ltd.

Free Miner's Certificate No. 34196-D, intend, sixty days from the date hereof, to apply to the Mining Recorder for a Certificate of Improvements for the purpose of obtaining a Crown Grant of the above claims.

And further take notice that action, under section 85, must be commenced before the issuance of such Certificate of Improvements.

Dated this 15th. day of April, A. D. 1930.

SILVER CREST MINES Ltd.

For Results Advertise in the Herald

KITSAULT CAFE
Alice Arm
Under New Management
MEALS SERVED AT ALL HOURS
Bread and Pastry Always for Sale
B. Wilson
Proprietor

Anyox Community League

The Council of the League meets on the Second and Fourth Wednesday of each month, in Recreation Hall, at 7 p.m.

Commercial Printing : :

High class printing of all descriptions promptly and : : neatly executed : :

Pamphlets Programmes
Posters Letterheads
Envelopes Billheads
Admission Tickets
Etc. Etc.

Prompt delivery on every order

Herald Printing Office
Alice Arm

H. M. SELFE
REGISTERED OPTOMETRIST
ANYOX
Office: Opposite Liquor Store

PIONEER HOTEL
Alice Arm
Comfortable Rooms for Rent By Day, Week or Month at Reasonable Rates
N. Sutilovich Prop.

B. P. O. ELKS
Dominion of Canada and Newfoundland
ANYOX LODGE No. 47
Meets every second and fourth Monday of the month
Hall for rent for dances, social functions, etc. on application to club manager

PIONEER MESS CAFE
ANYOX B. C.
Bread, Cakes, Pastry, Catering
SPECIAL DINNERS ARRANGED ON REQUEST
PHONE 273

MEN'S DEPARTMENT

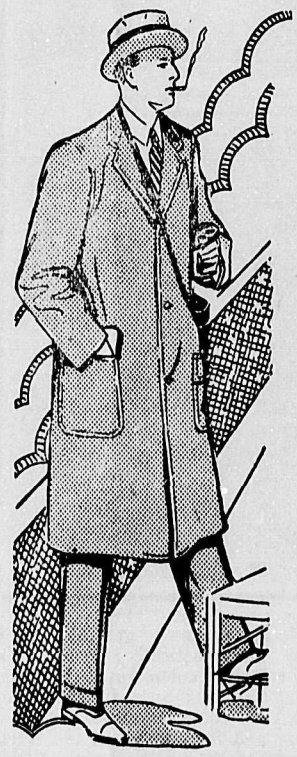

Seasonable Topcoats

We especially appeal to you at this time to see our spring assortment of topcoats.

These Leishman coats are the smartest we have ever been privileged to offer. They come in every style, weight and pattern desirable.

There are free and easy raglans and set-in sleeves, more formal chesterfields and smart, straight box styles.

Then too, every one of them is guaranteed by Leishman's and ourselves

Leishman Clothes

DRY GOODS DEPARTMENT

Spun Silk, suitable for Sport Dresses, Children's Dresses or Rompers. Colors: Scarlet, beige, powder, pink, green, maize, Price 75c. a yard. Also, white double spun extra heavy, Price $1.20 per yard

DRUG DEPT.

Aegean Sea Grass and Rubber Bath Sponges, 60c. to $1.25 each.

Nail Scrubs, 25c. to $1.00 each

Rubber-lined Hold-alls for travelling, $1.50 to $3.50 each

Shaving Mirrors, $1.00 & $1.50 each

Razor Strops, $1.50 to $6.50 each

SHOE DEPT.

"DANDY"

The ever-popular Sandal for children still holds its place in the kiddies' favor and will, doubtless, be in as great demand as in the past seasons.

Dandy has a Brown Duck Upper, Brown Foxing and Re-Ly-On Sole, Price $1.00

GRANBY STORES