A little paper with all the news and a big circulation

THE HERALD

Published in the interests of Alice Arm and Anyox, B. C.

$2.00 a Year Alice Arm and Anyox. $2.25 to all other points.

VOL. 13, NO. 21 — ALICE ARM, B. C., SATURDAY, NOVEMBER 25, 1933 — 5 cents each.

Two Upsets In Basket-Ball Games On Monday

To the dismay of some fans and the delight of others, two upsets occurred in the local hoop arena on Monday night last, the Vandals A taking their first defeat of the season at the hands of the Bon-Cons., and the Warriors being overcome by the Rovers by the closest possible margin. The best evening's sport so far this season rewarded the fans who attended.

In the first game the Mechanics' B tried conclusions with the Vandals B team, and lost by 11-16. The smooth working miners, some of whom are ex-senior players, gave the Beach boys a lot to worry about.

The teams: Boud 3, Johnstone, Church 4, Patrick 2, J. O'Neill 2. D. Hamilton, D. Ferguson, P. Chenoski. Vandals: White 6. W. Horne 3, Lilge 5, J. Horne, B. Windle 2.

Quite an upset was the result of the game between the Rovers and Warriors in the B League. The Warriors started off at a fast pace, but the Rovers soon had them steadied down and on the defensive, and a well played game found the latter winners 17-16.

The teams: Rovers. W. Pinckney 2, Williscroft 11, Flye 3, Kirby 1, Kergin, McCarthy, Cloke.

Warriors: Dominato 3, Hill 2, O'Neill 6, McDonald 4. Harrison 1, Deeth.

The suprise of the evening came in the senior game, when the Vandals' A team went down to defeat at the hands of the Bon. Cons. Speed and brilliance marked the game, the Bon. Cons. sensing the chances of a win, and the Vandals doing their utmost to avoid a defeat. Both sides displayed speed and clever passing, with many bits of brilliant play. It was a good clean game, with less than the usual number of personals being recorded.

The teams: Vandals A, Walmsley 1, Vaughn 10, Woodwin, Swanson 6, Calderoni 4, L. Falconer 4, McInnes. Bonanza-Concentrator: Jack 11, Steele 12, Manning, McLeod 2, Vance 2, Currie 2.

Mrs. H. Worsfold, who has spent a holiday with her daughter, Mrs. Evan Baker, left on Monday for Vancouver.

The sample book of the The Herald Private Cnristmas Greeting Cards can be viewed at the Elks' Club. The prices are low, and an order can be filled within a few days.

Telephone Bridge And Tea Is Innovation

A telephone bridge and tea was recently held by the members of the Collison of Kincolith Chapter. I. O. D. E. for the purpose of raising funds for carrying on charitable work, and was loyally responded to by all concerned.

Mrs. C. P. Ashmore was the winner of the first prize for bridge, with Mrs. Deane in second place. and Mr. J. Wallace won the prize for men. The holders of the lucky numbers for the tea were: Mrs. G. Hague, Mrs. M. A. Wynne and Mrs. Ed. Kitchen. The Chapter is especially active just now, and has an ambitious programme mapped out for the present season. It is understood that an important social function is being planned for about the middle of February, announcement of which will be made in due course.

Send Your Old Toys And Small Donations Along

The Anyox Boy Scouts are again helping to make as merry a Christmas as possible, for those children whose parents and friends cannot afford to buy brand new toys, and few luxuries.

Toys are now being collected for this purpose and when necessary are repaired, and made up into parcels and shipped to various centres in northern B. C. In addition to the toys, candies, nuts, etc will be put in the parcels, which means the spending of cash, and any gifts of money will also be greatly appreciated.

The Anyox Scouts are known as A group in this work, and the group includes Cubs, Scouts, and Rovers. Every member, from the youngest Cub to the eldest Rover is working hard to provide pleasure for some unfortunate children on Christmas Day. Will you also help?

Donations can be made to Mr. R. Gale or Mr. R. O. Cutler at the Beach and Mr. Bamforth at the Mine.

ANYOX NOTES

R. Buttery returned on Wednesday from a holiday visit to the south.

Mrs. J. Bodin and child returned on Wednesday from a visit to Vancouver.

R. Nelson arrived on Wednesday for the Christmas vacation.

Rev. Father Hammond arrived on Wednesday from Prince Rupert.

Anyox P. T. A. Hold Monthly Meeting

The Anyox Parent Teachers' Association held its monthly meeting in the Public School, on Monday November 20th.

The meeting opened with the singing of "O Canada."

Of interest in the secretary's report was the correspondence with the Anyox Community League concerning the children's department of the A. C. L. library. The two organizations have agreed to co-operate in the selection and arrangement of children's books.

December 9th., was chosen as the date for the P. T. A. sale of home cooking. Mrs. Patrick, Mrs. Barclay, and Mrs. MacLeod are in charge of the arrangements for this undertaking.

Dr. D. R. Learoyd was the speaker of the evening. He gave a very instructive address on "The Diseases of Childhood," dealing with measles, scarlet fever diphtheria, mumps, chicken pox, and influenza.

A solo, "Little Boy Blue" was sung by Rev. Abraham.

Refreshments were served, hostesses for the evening being. Mesdames Barclay, Adams, and Evans.

Well Known Former Anyox Resident Passes

J. J. Miller, for many years a resident of Anyox and employee of the Granby Company, passed away peacefully at the Provincial Home, Kamloops, on Saturday morning, November 18th. The late Mr. Miller left Anyox over a year ago, and was quite happy and comfortable in his new surroundings, following his hobby of taking pictures. whenever the opportunity offered. He was a charter member of Anyox Lodge No. 47, B. P. O. E., and was buried on Sunday the 19th. under the ritual of his Lodge, many Elks of Kamloops attending the funeral. He was 74 years of age.

Madam Annette of Prince Rupert will be at F. Lew Lun's general store until Wednesday next, November 29th. For further particulars see advertisement on page four.

Alice Arm Notes

Wm. Stephen. left on Monday for a visit to Vancouver. While in the south he will endeavor to become located on a piece of land. His ranch here suffered severely from the overflowing of the Kitsault river last week.

Mrs. T. W. Falconer and Mrs. J. Wheatley have Christmas seals for sale that are produced by the Anti-Tubercular Society. These seals sell at 1 cent each, and when you buy them you are helping a really deserving cause.

Over $200.00 Raised On Poppy Day

Fine weather favored the ladies of the I. O. D. E., on Poppy Day, November 8th. when poppies were sold throughout the district to raise funds for relief purposes among ex-service men. The splendid sum of $200.70 was raised, this amount exceeding last year's collections by about twenty dollars.

The committee of the Canadian Legion wish to extend their sincere thanks to the general public for this generous response. Especially do they thank the people of Alice Arm and the men at Bonanza Mine for their splendid contributions. They also acknowledge with gratitude the unfailing work of the ladies of the I. O. D. E., who are always so willing to undertake this work no matter how inclement the weather may be.

Anti-Tubercular Christmas Seals Available

The Collison of Kincolith Chapter, I. O. D. E. are again in charge of the sale of Christmas Seals this year.

All money obtained is used for the prevention of that deadly scourge, tuberculosis,. In addition to general preventive work, the proceeds also make possible the yearly visit of Dr. Lamb and Miss Peterson R. N. to Anyox, who, with their special X-Ray machine and other equipment diagonize chest disorders.

These seals sell for one cent each and when you buy them you are helping to destroy the most serious affliction that besets mankind, and at the same time providing yourself with a stock of Christmas seals.

Seals can be purchased in Anyox from any member of the I. O. D. E. or by phoning Mrs. W. R. Murdoch, No. 248. At Alice Arm purchases can be made from Mrs. T. W. Falconer or Mrs. J. Wheatley.

W. J. Asselstine Returns From Convention

W. J. Asselstine, M. L. A. elect for Atlin, passed through Anyox on Wednesday on his way to Premier from the south. During his visit to Vancouver he attended the Western Annual Meeting of the Canadian Institute of Mining and Metallurgy, held at the Hotel Vancouver, from November 15th. to 17th. He was also on the platform at a big meeting held by Premier T. D. Pattullo and his Cabinet Ministers recently in Vancouver.

Donald McRitchie Ends His Life While At Work

Leaving a note which indicated what he was about to do, Donald McRitchie, an operator at the filtering plant of the Concentrator at Anyox, took his own life in the early hours of Sunday the 19th. by cutting his throat. His body was discovered shortly after 1:30 a.m. by the crew of the train which hauls the cars of concentrates from the mill to the sintering plant, and was quickly conveyed to the hospital in the hope that some life might yet remain. His right wrist had been cut in two places and the jugular vein had been severed, death taking place almost immediately.

The late Mr. McRitchie had followed to the last his regular occupation of attending to the filling of the cars with concentrates. He was 52 years of age, and had been an employee of the Granby Company since March 31st., 1927. He had been twice married, his second wife being now resident in the south. A daughter by his first marriage resides at Perth, in Scotland. Of a cheery disposition and with a quaint Scotch humour of his own, he was well known and highly respected throughout the district. He was a member of Enoch Lodge, A.F. & A.M.

An inquest was held on Monday the 20th., by Coroner G. S. McDonald, the jury bringing in a verdict of suicide while temporarily mentally unbalanced. The note which he left on the shipping desk at the filtering plant read: "My Dear Friends: I hope my soul will be at peace by the time this——you. Donald McRitchie." The body was sent out on Wednesday's boat for interment at Vancouver.

A funeral service was held at Anyox United Church on Wednesday evening.

Mrs. Stretton's Father Is Called By Death

Receiving a telegram on Sunday last that her father, Mr. Robert Wylie, had passed away suddenly in Vancouver, Mrs. T. Stretton left by the Catala on Monday for that city. Mr. Wylie was employed as a caretaker at the premises of the Canadian Industries Limited, Water Street. and his body was discovered in the building early on Saturday morning. Details as to the manner of death have not yet come to hand.

Alice Arm & Anyox Herald
Issued every Saturday at Alice Arm
Alice Arm and Anyox $2.00 Yearly
Other Parts of Canada, $2.25
British Isles and United States, $2.50
Notices for Crown Grants - - $15.00
Land Notices - - - - $15.00
Transient Advertising, 50c. per inch
Contract Rates on Application.
E. MOSS, Editor and Publisher.

British Columbia's New Cabinet

Premier T. D. Pattullo has chosen his cabinet. How wisely he has made the choice time alone will tell. He has included much new blood and before doing so he undoubtedly weighed the abilities and temperament of each member very carefully. He discarded several of his former cabinet colleagues in favor of brand new men, and in doing so he showed a strength of character that is necessary for a Premier during the stress of the present abnormal times. While Atlin was disappointed when W. J. Asselstine was not appointed Minister of Mines, he no doubt will be given an opportunity to advise the present minister regarding mining problems in his constituency, and his mining experience will not be entirely wasted while he is at Victoria.

Anyox Big Shots

The big shot set off at the Hidden Creek Mine of the Granby Co. in September and the other which was exploded early this month, rank among the biggest shots that have ever been exploded beneath the earth's surface. In the first shot approximately 53 tons of powder were used and in the second, 30 tons. A shot was recently put off in the mine of the Climax Molybdenite Company, Colorado, when 55 tons of powder were used. This is described as the biggest underground explosion ever made, and if such is the case the Anyox shot in September comes a very close second. The Colorado shot broke down over 350,000 tons of ore and the Anyox one is credited with moving 500,000 tons, so that the Anyox shot holds a world's record for the number of tons of ore broken by one shot.

Prepare For Christmas

Christmas is rapidly approaching. Just one month from today and the big festival of Christendom will be here again. Lots of presents remain to be purchased. Numerous letters await the writing and thousands of Christmas Cards are yet to be sent. Don't leave everything until the last possible moment. Do your shopping early and get a better choice, and mail your letters and cards early so that friends will be sure to receive them before Christmas instead of after.

It has been estimated that an average of one book every 98 hours has been written about Napoleon Bonaparte since his passing.

Curtailment of Copper Not Necessary Says Belgian

"Metal and Mineral Markets" quotes Ferdinand Pisart, Managing Director of Union Miniere du Haut Katanga, who recently visited New York, as having stated that production and consumption of refined copper outside of the United States are in balance, and stocks held abroad are only sufficient to meet current repuirements. Because of the satisfactory supply and demand situation abroad, there is no pressure among foreign producers for the formation of a world cartel, although it is possible that a movement of the kind may develop later, according to the Belgian copper executive.

Canadian Business Slowly On Upgrade

Business operations have shown a steady advance since February, 1933, the lowest point reached during the present retrograde business cycle which began during the latter part of 1929, states the Industrial Department of the Canadian National Railways. The month of September, this year, shows a gain of 35.5 per cent over February. Manufacturing records a gain of 38.3 per cent during the same period. Flour production for the month of August, 1933, latest figures available, as compared with February shows a gain of 103.8 per cent.

The New Cabinet of British Columbia

The Government of the Honourable T. Duff Pattullo, which was sworn in on November 15th. is composed of himself as Premier and Minister of Railways; the Hon. John Hart, Minister of Finance; Hon. Gordon McG. Sloan as Attorney-General; Hon. A. Wells Gray as Minister of Lands; Hon. George S. Pearson as Minister of Mines and Labor; Hon. Frank MacPherson as Minister of Public Works; Hon. K. C. MacDonald as Minister of Agriculture; and the Hon. Dr. G. M. Weir as Minister of Education and Provincial Secretary.

Canadian Trade Returns Show Increase

October revenue of the Dominion government from customs and excise was $2,500,000 greater than in October last year. The total volume of trade was $101,000,000, $7,500,000 greater than the same month a year ago. The export balance stood at $19,000,000.

Silver Prices Expected To Go Higher

As a result of the government's inflation policy and campaign to boost commodity prices, it was predicted in New York mining circles that the price of silver might go up to 67c per ounce before the end of the year.

The good-looking summer boarder was enraptured about farm life.

"Oh, I'd just love to be a farmer," she purred, "and live with the blue sky overhead always."

"That would be alright," the farmer replied, "if the blue sky was the farmer's only overhead."

PIONEER MESS CAFE
ANYOX B. C.
Bread, Cakes, Pastry, Catering
SPECIAL DINNERS ARRANGED ON REQUEST
PHONE 273

LAMB'S RUMS
IN BULK AND CASES
FINE OLD NAVY
(Ask the Sailors)
GOLDEN GROVE
(Ask the Doctors)
Shipped by
ALFRED LAMB & SON
LONDON *Established 1849*

This advertisement is not published or displayed by the Liquor Control Board or by the Government of British Columbia

BUILDING LOTS
ALICE ARM
First-class Business Lots at $200 each, and Residential Lots as low as $25.
Now is the Time to Buy Property
E. MOSS
Agent for Alice Arm Mining and Development Co.

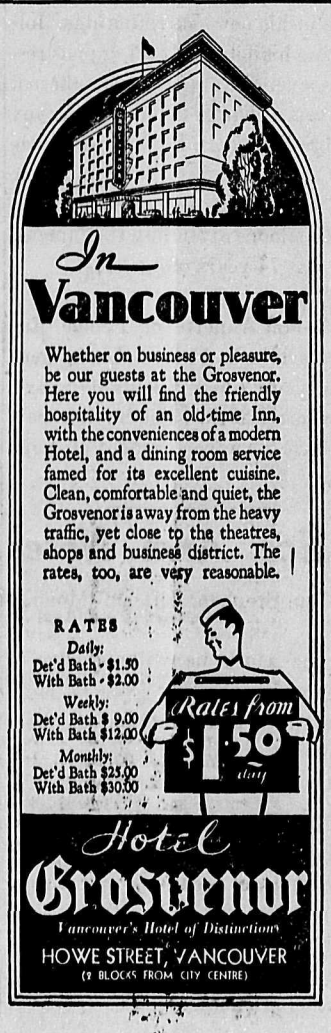

GENERAL OUTFITTERS
We carry at all times a Full Line of First Class Groceries; also Heavy and Shelf Hardware. Clothes, Boots, Shoes and Rubbers of all descriptions. A large stock to choose from
T. W. FALCONER Alice Arm
GENERAL MERCHANT

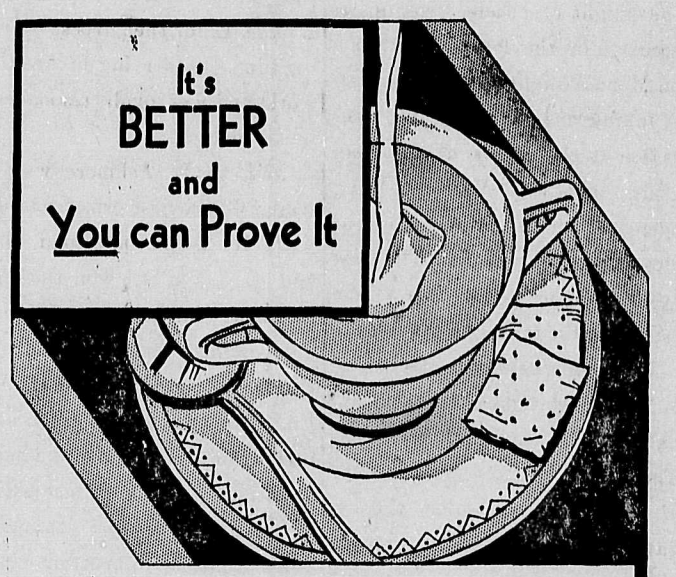

ST. CHARLES MILK improves all Soups and Creamed Sauces!
Thousands of thrifty housewives know that they now can get that rich, creamy blandness in their cooking without overstepping the dictates of economy. The use of Borden's St. Charles Milk gives that added touch of delicious richness, not only to cream soups and sauces, but to every recipe that calls for milk.

Borden's
ST. CHARLES MILK
St. Charles is a B.C. product made in S. Sumas, B.C.
UNSWEETENED EVAPORATED

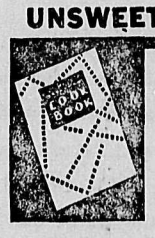

The Borden Company Limited, 50 Powell St., Vancouver, B.C. 803
Gentlemen:—
Please send me a copy of your FREE cook-book "The Good Provider".
Name.....
Address.....
Prov.....

British Columbia
THE MINERAL PROVINCE OF WESTERN CANADA
Has Produced Minerals of an Aggregate Value of $1,400,000,000

You are invited to apply to the Department of Mines, Victoria, B. C., for the latest authoritative information regarding mining development in British Columbia

RECENT PUBLICATIONS:
Annual Report of the Honourable the Minister of Mines, for the calendar year 1932.
"Placer Mining in British Columbia."
Summary and Review of the Mineral Industry of British Columbia for the six months ended June 30th., 1933.
Non-Metallic Mineral Investigations: "Barite," "Asbestos;" "Glassware;" "Clay;" "Magnesite and Hydro-Magnesite."

ADDRESS ENQUIRIES TO:
THE HONOURABLE THE MINISTER OF MINES
PARLIAMENT BUILDINGS, VICTORIA, B. C.

92

Printing of Every Description

The Herald Job Printing Department is equipped to handle any class of work promptly and efficiently, from a plain black and white Handbill to a three or four Color Souvenir Programme

Posters	Booklets
Billheads	Envelopes
Letterheads	Programmes
Office Forms	Visiting Cards
Business Cards	Invitation Cards
Admission Tickets	and Announcements

Are among the many forms of Printing handled by The Herald Office

ALL OF OUR PRINTING is executed in a Neat and Attractive manner. Delivery is prompt and the cost as low as possible

SMALL ORDERS Can be filled within two or three days, or even earlier if you phone us a rush order

Estimates Gladly Given

The Herald Printing Office
ALICE ARM

A Woman at Banff

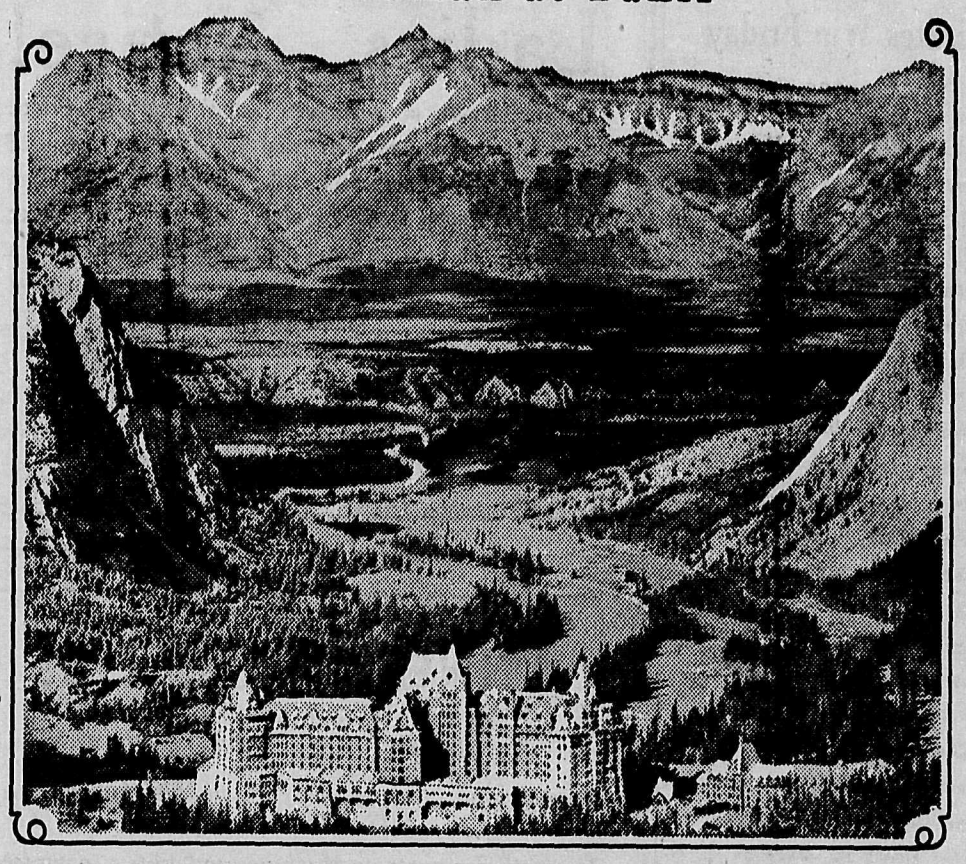

I know God fashioned little fields
So they would be
A comfort for old homely folk
Like you and me.

Small gardens with their fences
Snug and tight,
And tiny gates to shut us
From the night.

But THIS He made with
Glory in His veins,
This solitude, where Might
Forever reigns.

Molded the hills with glad
Exultant hands,
Shaping the valleys for
Wide pasture lands.

And so this towering peak
Forever bears,
Old finger-marks upon
Its rutted stairs.

And every shining height
Reflects the glow
Of some white virgin field
of drifted snow.

And over it he laid
With loving care,
The mantle of His peace
Forever there.

—EDNA JAQUES.

Governor-General Visits Boys' Farm

The annual closing exercises of the Boys' Farm and Training School at Shawbridge, Que., were made memorable for the 150 boys of the institution recently when they were honored by the presence of the Earl of Bessborough, Governor-General of Canada, who addressed the school and gave out the prizes. Accompanied by E. W. Beatty, K.C., chairman and president of the Canadian Pacific Railway, who is also president of the Boys' School, and a number of directors and wellwishers of the institution, His Excellency was the object of a great ovation by the boys on the arrival of the special train at the Farm. This is shown in top photograph of the lay-out. Lower left, the Governor-General is shown shaking hands with Major Ralph Willcock, D.S.O., superintendent of the School, and at the right His Excellency is acknowledging the plaudits of the boys from the steps of the special train. It was the first time in the 25 years' existence of the School that a Governor-General of Canada had taken part in the closing exercises of the institution. His Excellency, addressing the School, stressed character as being of vital importance to success in life.

Herald Ads. Will Bring You Business

Mechanics, Spooks And Pirates Win Friday Games

Making up in energy and speed whatever they may lack in finesse, the players in the three games of basketball on Friday the 17th. gave the many spectators an excellent exhibition. The third bout especially was well worth watching.

The Pirates took the Rovers into camp and trimmed them 29-13. These young marauders possess speed and skill, and their sharpshooter Scott, who notched 16 points, needs much watching. The Rovers put up a good showing, however, and are developing better method and greater speed.

The teams: Rovers, M. Flye 4, McCarthy, Kirby, Carter, J. Cloke, Kergin, Williscroft 9, Henderson. Pirates: Scott 16, Parsons 3, K. Falconer 2, D. McDonald 6, J. Dodsworth 2.

In the ladies' game the Aces put up a valiant effort against the more experienced Spooks, and although very much in the rear at the interval they showed much speed in the second half. These ladies' games are improving in quality each week, and it is expected that the Aces will eventually even up their account with their illustrious enemy.

The teams: Aces, N. Salmon, H. Simpson, P. Loudon 2, J. Pinckney 6, M. Barclay, A. Kruzick. Spooks: T. Gordon 2, Mrs. Phillips 2, K. Eve 5, L. Dresser 4, M. Dresser 4.

Running neck-and-neck most of the way, the Trojans and Mechanics' A team played an exciting game that found the lathemen victorious by 26-23. This was a whirlwind go, the ambitious giants all but drawing even with the experienced men of the shops. Personals were frequent, two players being chased to the showers.

The teams: Trojans, A. MacDonald 1, A. Dodsworth 2, Bud Gillies 12, W. Shields, H. Dresser 8, F. Gordon. Mechanics' A. Buntain 4, Murray 8, Sanderson 2, C. Dresser 6, I. Davies 4, L. Gillies 2.

B. P. O. ELKS
Dominion of Canada and Newfoundland
ANYOX LODGE No. 47
Meets every second and fourth Monday of the month
Hall for rent for dances, social functions, etc. on application to club manager

Get Rid of That
Cough or Cold
For Only a Few Cents
In these days when even pennies count, it's great to have a remedy like BUCKLEY'S MIXTURE, that banishes coughs and colds so quickly that the cost is only a few cents.
One dose of BUCKLEY'S MIXTURE gives unmistakable relief. Two doses very often knocks out a cough or cold for good. No matter how long your cough or cold has hung on, Buckley's will stop it—*quick!* That's why people say, "It acts like a flash—a single sip proves it." Beware of substitutes. Buckley's is sold everywhere.

Subscribe to the Herald

Ladies. Notice!

Madam Annette, of the Annette Ladies' Wear Co. Prince Rupert, will visit our store and extend her visit until Wednesday, November 29th. She will display a full line of Ladies' Coats, Hats, Evening, Afternoon and Street Dresses. On Tuesday, November 28th. she will hold a Special Sale of Twenty-five Dresses, sizes 14 to 44, at $5.00 EACH.

LEW LUN & Co.
General Merchants, Anyox — West side of Smelter.
OPEN UNTIL 10 P.M.

ANNOUNCEMENT!

L. McKAY AND T. STRETTON
Have arranged to have their Radio Headquarters at
THE ELKS' CLUB
They will demonstrate Machines and give a complete
RADIO SERVICE

They have acquired a Public Service Tube Tester, and will test Radio Tubes free of charge

A regular Test Board will be installed. They will have all the service and all the equipment possible.

Have your machine checked up now for any necessary repairs or fresh parts. PHONE 200.

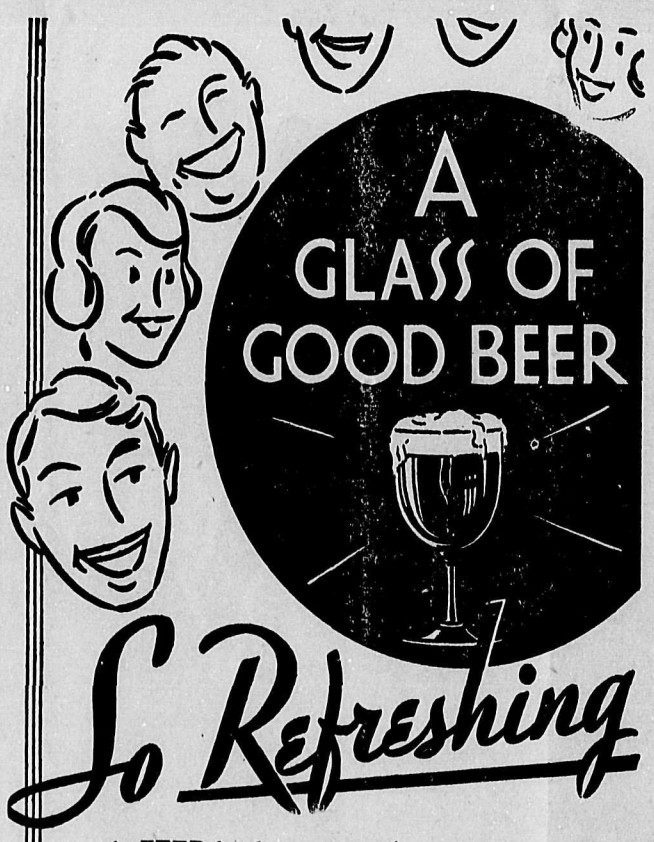

AFTER hard work or vigorous play, a glass of good beer is the supreme builder of health and strength. It builds body tissues, renews expended energy, aids digestion and enables you to carry on sustained and refreshed.

Ask for any of the brands mentioned below and you are assured beer of a quality and flavor second to none in Canada . . . or elsewhere.

PHOENIX EXPORT LAGER
SILVER SPRING LAGER
BOHEMIAN BEER
ENGLISH BITTER BEER

This advertisement is not published or displayed by the Liquor Control Board or by the Government of British Columbia.

A Christmas and New Year's cruise to the Caribbean and a round the world cruise later by the same ship, the Empress of Britain; a Mediterranean cruise by the Empress of Australia; two Duchess of Bedford cruises to the West Indies and twenty trans-Atlantic sailings from Canadian ports are scheduled for Canadian Pacific liners for this winter season.

The second reunion of all pilots and observers who had commissions and wings before November 11, 1918, will be held at the Royal York Hotel, Toronto, on Armistice Day. First reunion was held April, 1932, when 326 wartime flyers from a number of countries attended. The second reunion is expected to be one of the most brilliant functions ever held at the palatial Canadian Pacific hotel.

Wide-spread interest in John Murray Gibbon's book, "The Magic of Melody," is again illustrated by the gramo-poem contest conducted by the "Gramophone" and "Everyman", London publications. Empire-wide response to this contest resulted in an Overseas prize being awarded to Miss Gladys Kippen of Toronto, for a poem, written to the music of the Sonata Pathetique.

Christmas Trees

Trees supplied in all sizes from the big ones for public affairs to the small one for table decoration.
Prices range from $2.00 to 50c. each. Place your orders early at the Elks' Club.

All trees young bushy spruce

B. TURBITT
Alice Arm

U. S. A. Planning To Use Silver

The injection of additional silver into the monetary metal of the U. S. A. is expected to be one of the main topics to be considered by the next Congress which convenes in January.

The belief in Wall Street is that this question will be considered along with the ratification of the silver pact adopted last July at the world economic conference in London by delegates of India, China and Japan as holders of large stocks of silver, and Australia, Canada, the United States, Mexico and Peru, as producers of silver, with a view of mitigating the fluctuations in its price.

Rumors have been current in the financial community for the last two or three weeks to the effect that the administration was considering doing something with silver so as to increase its monetary uses. This, together with the fact that the price of gold has been increasing in the world markets, resulted this week in bar silver increasing to around 43 cents an ounce, the highest level in the New York market in more than three years. About a year ago the price of silver was quoted at only 24¼ cents an ounce.

Here and There

Taken as a whole the British West Indies as a market for Canadian products ranked tenth last July with $550,000, with Newfoundland coming next.

Increasing prosperity in Canada and the United States is seen in the early arrival in the Dominion of United States Christmas tree buyers. They are particularly busy in the Maritimes where the demand is especially heavy.

Christmas Cards!!

Thousands of CHRISTMAS CARDS in new designs, at specially good values. Each Card is clipped to its envelope, and everything is arranged for quick choice.

CALL EARLY AND SEE THESE
5c., 10c., 15c., 20c., 25c.

Buckley's Bronchitis Mixture!

This well known cure for Coughs and Colds, especially among children, is advertised elsewhere in this paper.
We are DISTRICT AGENTS for Buckley's
LARGE BOTTLE, 75c.

GRANBY STORES
ANYOX, B. C.