A little paper with all the news and a big circulation

THE HERALD

Published in the interests of Alice Arm and Anyox, B. C.

$2.50 a Year Alice Arm and Anyox. $2.75 to all other points.

VOL. 9, NO. 12 — ALICE ARM, B. C., SATURDAY, SEPTEMBER 21, 1929 — 5 cents each.

Britannia Co. Controls Large Area Alice Arm District

The Britannia Mining & Smelting Co. have been actively engaged in developing the Wolf property since they obtained an option on it a short time ago. It is also proposed to extend operations to the Dolly Varden as soon as possible. It is understood that in addition to obtaining an option on the Dolly Varden and Wolf, the Britannia Co. have also secured an option on the Kitsol Group. This property lies across the river from the Toric and joins the Dolly Varden. It comprises four claims, and it is thought that the big ore body of the Toric extends into the Kitsol.

Twenty-nine men are now employed by the Britannia Co. Since the diamond drill was moved to the Wolf, development work at the Toric consists of drifting on the ore body farther into the hill and driving a shaft to obtain depth on the ore.

The Britannia Co. now controls 54 claims in the Upper Kitsault country, They are as follows: Toric 4, Wolf 4, Dolly Varden 7, Kitsol 4. Claims staked this year by the company 35 All the claims are in the area known as the Kitsault silver belt.

The Dolly Varden and Wolf, which are the latest acquisitions, have a unique history. They were bonded and developed by the Dolly Varden Mines Co. which was backed by Chicago capital. During the great war the Dolly Varden Co. got into financial difficulties. The Taylor Mining Co. of Vancouver eventually obtained control. During the years 1919, 1920 and 1921 they shipped ore from the Dolly Varden that gave returns of 1,639,600 ozs. silver.

Some of the ore was the richest ever mined in the province. It is expected that much more similar ore will be encountered when development work is again undertaken. No development work was undertaken by the Taylor Co. They confined their energies to gutting the mine, and mismanagement and over optimism wrecked them.

The Taylor Co. did not develop the Wolf. Previous to their entry the Dolly Varden Mines Co. drove a short tunnel in the fall of 1915. The following year they diamond drilled the ore body. The results of the diamond drilling fulfilled their expectations and the property was taken over.

The Wolf contains some of the largest surface showings of silver ore in the province.

Its successful development, together with the Toric, Dolly Varden, Kitsol and other claims will call for a concentrating mill of huge proportions.

Advertise in the Herald

Anyox P. T. A. Hold First Meeting Of The Year

On Monday evening the Anyox P. T. A. began the year with a balance of $122.66, according to the report presented by the Treasurer, Mrs. Patrick. This sum remained after substantial amounts had been expended on worth while assistance to the schools and children.

For the work of the past year, which included a variety of activities, a vote of thanks was accorded the retiring president, Mrs. Gigot, and the executive members. The elections resulted in many unanimous requests that the previous occupants of office should continue to serve.

Those who are charged with executive positions are: Hon. Pres., Mr. Fordyce Clark; Pres., Mrs. G. M. Lee; Vice-Pres., Miss Ormrod, Recording Secy., Miss Richards; Corresponding Secy., Mrs. Doelle; Treas., Mrs. H. R. Patrick.

Conveners of Committees on Programme, Entertainment, Refreshments, Membership and Sports were appointed. These include Mr. A. E. Vogee, Mrs. Cloke, Mrs. Loudon, Mrs. Dunwoodie, Mrs. Kirkwood, and Miss Heaney.

During the discussion of plans for the coming year, Mr. E. H. Dunwoodie contributed a paper on "Objectives in P. T. A. Work," which evoked considerable comment. The suggestion was offered that the members might profit by systematic study of certain topics related to the nature and needs of children. The idea of being tested on the results of such study called forth some objection.

Vocal solos by Mrs. Dunn and Mr. Redman, with Mrs. Redman at the piano were much enjoyed. The retiring executive provided refreshments over which the guests lingered during the social hour which closed the meeting.

Ground Alice Arm Acquired For Sport Purposes

Provision for a sports ground for Alice Arm was made at the recent sale of lots. The Alice Arm Skating Rink Syndicate and the Tennis Club jointly purchased lot 8. It is a large plot of ground adjacent to the old skating rink.

It will be considerably enlarged, however, as Mr. J. W. Strombeck has kindly donated a piece of ground for sport purposes. It adjoins lot 8 and extends to the east boundary of the wharf road.

Anyox Tennis Club Dance

The annual dance of the Anyox Community League Tennis Club will be held in the Elks' Hall on Friday, October 18th. Novelty dances will feature the evening.

New Wing Dam Will Divert Creek

The work of constructing a new wing dam above the town of Alice Arm in order to divert the water of Falls Creek into the Kitsault river was commenced this week. J. Graham, district road foreman is in charge of operations.

A new dam will be built south of Falls Creek. This will be connected to the existing dam. An opening will then be made in the old dam so that the water of Falls Creek can be diverted into the Kitsault. It is also planned to raise the level of the old dam from the bridge to the west bank of the river an additional height of two feet. This improvement, with the second dam below, will undoubtedly remove any danger of the town being flooded during high water periods. The cost will be around $7000.00 and about ten men will be employed when work is in full swing.

The flowing of Falls Creek through the town was a nuisance. No more will the summer air be polluted with the rotting of hundreds of dog salmon, and soon will be gone the days when the high water periods kept everyone in a state of suspense, not knowing whether the next day would see their house floating down the inlet.

New Mineral District Being Opened

The mining area of Alice Arm district is steadily being enlarged. The new district to receive attention is the big area in the vicinity of Kinskuch lake. This area lies on the Kitsault-Naas River divide of the Upper Kitsault country.

The country has been fairly well prospected this year and numerous claims have been staked during the summer. It is stated that the ground is well mineralized, but the full extent of the ore bodies can not be determined until development work has been undertaken.

Kinskuch lake is drained by a river bearing the same name and which drains into the Naas river.

G. Davidson, representing British capital spent some time this year in the Kinskuch lake district and was enthusiastic over the possibilities of ore showings. He will make a return trip this year for another examination.

Anyox Notes

Peter McKinnon arrived in town on Wednesday from the south.

T. J. Shenton, mining inspector, arrived on Wednesday from Prince Rupert.

A. W. Holman and James Dickson were arrivals on Wednesday from the south.

Say "El Doro" when buying a cigar and get satisfaction. Made in seven sizes.

Anyox Elks Are Royally Entertained Prince Rupert

Members of Anyox Lodge B. P. O. Elks, and the all star baseball team returned on Monday from a visit to Prince Rupert. During their stay they were the guests of their Prince Rupert brothers, and they gave the visitors a splendid time.

Baseball games and entertainments occupied their whole time, not a dull minute being allowed them.

Three games of baseball were played, in which the local team held their own, but the breaks were against them. On several occasions the game was lost due to pure bad luck. They lost all three games, the scores of which were, 6-5, 8-4, 13-12. Brilliant weather prevailed during their visit.

On Thursday evening the visitors attended a Lodge meeting, which was followed by a social hour. A dance was given in their honor on Friday evening. About 200 persons were present and the affair was a great success.

On Saturday evening they attended a banquet at the Commodore Cafe. Following the repast there was a brief toast list. Mr. Gulick proposed the toast to the King to which Bud Sheen of Anyox responded. The toast to the Anyox Lodge was proposed by W. E. Williscroft with Jack McColl responding while a toast to the Anyox baseball team was proposed by George Mitchell and responded to by William Bruce. There were solos by Johnson Smith and Bud Sheen and a vocal trio by Art Easson, Al. Smail and Bill Mitchell. Other speakers included Stan Moran, Ald. A. J. Prudhomme, Fred Stephens and Bert Morgan. There were about 50 persons present.

Students of Granby Bay High School Elect Officers

The students of the Granby Bay High School held their annual Meeting on Wednesday. Officers were elected for the ensuing year, and other business transacted.

The new officers are as follows: President, Harold Eld; Vice-President, Margaret Marriot; Recording Secretary, Barbara Lee; Corresponding Secretary, Marjorie Cloke; Treasurer, Mildred Dresser; Curator, Sydney Armstrong; Archivist, Audrey Macmillan.

Young People Will Meet Every Week

The Anyox Young People's Society will meet on Wednesday of every week at 8 p.m. in the United Church Hall. New members are cordially invited to attend.

The Record Broken For Weekly Copper Sales

The demand for copper has considerably increased during the present month. Record sales have been made, and it is predicted that should the present demand continue, the price will probably again rise.

Following is a report on the copper market taken from the Engineering and Mining Journal of New York, of the issue of September 7th.

"All records were broken for copper buying this week, when domestic buyers entered the market for a total of 102,000 tons, which far surpasses the previous record of 56,000 tons sold in the week ending Dec. 26, 1928, which, curiously enough, was also a holiday week. About 35,000 tons of this was sold in one day, yesterday, since when inquiry has tempered slightly, and some sellers have withdrawn from the market.

"Foreign business has also been active, about 18,000 long tons having been booked at the Copper Exporters price of 18.30c. so far this month, up to noon today.

"One leading seller, in view of the heavy tonnage sold, withdrew from the market on Friday afternoon, and since then has established his quotation at 18¼c., Connecticut basis, but business at that level has been small. Other sellers, swamped with orders, have gradually withdrawn also, though without marking up their price. Today, two large sellers continued to quote 18c., large orders being booked at that level; they do not favor an increase. In fact, most sellers would rather see 18c. maintained than to have the conditions of last spring duplicated. They admit, however, that continued active buying is likely to force up prices."

Large Number Opening Badminton Games

The Anyox Badminton Club commenced the season last week. A large number were in attendance at the opening games, and the prospects of a successful season are bright indeed. Badminton has become very popular as an indoor game during the past few years, and judging from the number of players participating this year its popularity is increasing.

Public Meeting In Interests Of Girl Guides

Miss Harvey, Provincial Girl Guide Organizer, will hold a Public Meeting in Recreation Hall Monday, September 23rd at 8 p.m. Girl Guides, Brownies, parents and all interested are requested to attend. The Meeting is sponsored by Collison of Kincolith Chapter of the I. O. D. E.

Alice Arm & Anyox Herald
Issued every Saturday at Alice Arm
Alice Arm and Anyox $2.50 Yearly
Other Parts of Canada, $2.75
British Isles and United States, $3.00
Notices for Crown Grants - - $15.00
Land Notices - - - - $15.00
Transient Advertising, 50c. per inch
Contract Rates on Application.
E. MOSS, Editor and Publisher.

The new frontier of the empire is in northern Canada, stated Hon. Winston Churchill in a recent address in Vancouver. This includes northern British Columbia. From eastern Quebec to the Pacific ocean the northen portion of the Dominion is rapidly filling up. What was considered a few years ago to be a barren wilderness is now found to be rich in minerals, water powers and timber, also agricultural land, especially in the Peace River Country and northern British Columbia. This province was the first in the Dominion to realize the importance of this vast northland. The gold rushes of the Omineca, Cassiar and Atlin also the Yukon made known our vast northern natural resources. Northern British Columbia is a treasure house of wealth awaiting exploitation. It is being developed, but the process in slow. The weary waiting of the pioneers for better transportation facilities is sapping their enthusiasm. We hear of new roads being built in the southern part of the province for the use of tourists---good roads too, hard surfaced and smooth---so that the cushion riders shall not suffer any jolts. We also hear of contemplated new roads for the north, but they have not yet materialized. The present government only came into power last year. Since they assumed office they have made plans for the construction of several trunk roads in the north. It must be admitted that it takes time to complete plans before actual construction can be undertaken---it took the previous government twelve years---let us hope things will now move a little more swiftly. All the coast towns should be connected with the interior by auto roads. We are entitled to have road connections. The argument is raised that the tourists spend money in the province. They spend a small fraction of their income, whereas the people of the north spend their whole income in the province, and moreover are creating wealth by the development of our natural resources,

---

Latest reports from New York state that the demand for copper continues undiminished. During one week this month copper sales records were broken when 102,000 tons were sold. This is good news for British Columbia. It means that the big copper producing companies will continue working full force. It will also hasten the development of new copper properties to a producing stage. During the past two years a lot has been said regarding the developing of a number of new copper properites to the producing stage, but up to the present none of the big properties have yet been developed into producing mines.

Copper continues to hold its place as the most favored metal. Present prices are good and the future is as bright as the present. Now is the logical time to sell a copper prospect. If prices and terms are favorable the holder of a copper prospect should not have a great deal of trouble in disposing of his holdings. Copper is the metal that is in the greatest demand. New properties in Canada, South Africa and other countries are being developed as quickly as possible to meet the demand. When these new mines are producing to full capacity the price of copper may take a drop.

Power Corporation Buys Dunwell Power Plant

Stewart News

Through a deal just made between the Power Corporation and the Dunwell Mining Co., the town of Stewart is assured of an abundance of electrical power for industrial and lighting purposes throughout the coming winter.

The Power Corporation has purchased the power plant of the Dunwell Company and at the same time contracted with the company to supply them with power at a cost that is just about one-half the cost of power as the company was producing it. This is possible on account of the big developments going on at American Creek, where a storage dam will impound water sufficient to supply all requirements of this section. This will not be completed, however, until next year, and before that time there would be a shortage of power in Stewart except for the utilization of the Dunwell plant.

It is a good deal for both parties. The Power Corporation is placed in a position to supply the trade, and the mining company is assured of all the power they will require at a saving of fifty per cent.

The plant consists of a 300 horse power Vickers-Petter Diesel engine, coupled with a 450 K. V. A. generator and all the usual accessories to such a plant. The buildings housing the plant are leased by the Dunwell Co. to the Power Corporation.

Meanwhile the latter are advertising for the purchase of cedar poles, and the 2½ miles of transmission line from Stewart to the Dunwell plant will be completed before the cold weather sets in.

A crew of men was sent up to the Dunwell this week to prepare for the arrival of a diamond drilling crew who should be here tomorrow, and who will inaugurate a diamond drilling program to follow up the results of the Radiore survey made last fall.

Six thousand feet of diamond drilling has been done on George Copper by Consolidated, at a depth of 1100 teet.

"My papa's a bookkeeper," said little Albert proudly.

"Yes, I know it," rejoined small Dorothy, daughter of a minister. "He borrowed a book from my papa."

FIRE, LIFE AND ACCIDENT INSURANCE
Acadia Fire Insurance Co.
Globe Indemnity Co. of Canada.
Ontario Equitable Life and Accident Insurance Co.
RESIDENT AGENT:
Wm. T. TAMKIN
Mine - - - - Anyox, B. C.

B. P. O. ELKS
Dominion of Canada and Newfoundland
ANYOX LODGE No. 47
Meets every second and fourth Monday of the month
Hall for rent for dances, social functions, etc. on application to club manager

M. M. STEPHENS & Co. Ltd.
INSURANCE IN ALL ITS BRANCHES WRITTEN ANYWHERE
The oldest Financial Office in Northern B. C.
Office: PRINCE RUPERT, B. C.

ALICE ARM FREIGHTING COMPANY
GENERAL CONTRACTORS
Pack Trains, Saddle Horses and Heavy Teams
No Contract too Large or too Small
MILES DONALD Manager

Worthy of your Support
THE
Anyox Community League Reading Room and Library
A wide range of Newspapers, Magazines and Periodicals on file. New books regularly received.
Join Up!
Make the League better through your influence

BUILDING LOTS
ALICE ARM
Business Lots from $200 to $500
Residential Lots from $200 to $300
Robertson & Dumas
Agents for Alice Arm Mining and Development Co.

PIONEER MESS CAFE
ANYOX B. C.
Bread, Cakes, Pastry, Catering
SPECIAL DINNERS ARRANGED ON REQUEST
PHONE 273

Al. Falconer
Alice Arm
Baggage, Freighting, Pack and Saddle Horses
COAL & FINISHED LUMBER
Slab Wood Cut any Length
Every Order Given Immediate Attention

Boots and Shoes
We have a select range of Men's Oxfords in Black and Brown. Prices range from $6.50 to $8.25 per pair. Also a large assortment of Men's Dress Shoes in Black and Brown. Prices from $5.50 to $10.50 per pair.
LEW LUN & Co.
General Merchants, Anyox West side of Smelter
OPEN UNTIL 10 P.M.

DUCKS FAW DOWN AND GO BOOM!
WHEN YOU ARE USING
WESTERN SUPER X SHOT GUN SHELLS
Start the New Season Right with a Fresh Box
T. W. FALCONER Alice Arm
GENERAL MERCHANT

British Columbia
Department of Mines
British Columbia, the Mineral Province of Western Canada, has produced up to the end of 1928, $1,114,210,411 worth of Mineral Products
Bulletin No. 1, 1929, being a Summary of Mining Operations for six months ended 30th. June, 1929, may be obtained, together with the Annual Reports of the Minister of Mines and other publications dealing with the mineral areas and mines, free of charge, on application to:
THE HON. THE MINISTER OF MINES, VICTORIA, B. C.

Canadian Mining Institute To Hold Meeting Vancouver

A general meeting of British Columbia division, Canadian Institute of Mining and Metallurgy, will be held at Hotel Vancouver, November 20 to 22. There will be six technical sessions, at which will be read papers having reference to the more important operations in the respective mining districts.

Here and There

382.

Canadian Pacific steamer Minnedosa recently brought over to Canada two fine stallions belonging to the Prince of Wales, "Aldebaran" an Arab, and "Crusader", a Clyde, to go the royal ranch at High River, Alberta. The two horses broke their journey at the Toronto Exhibition, and later were carried across the Dominion by Canadian Pacific Express. Special accommodation was provided for them on the Minnedosa.

Rt. Hon. L. C. M. S. Amery, secretary for the Dominions in the Baldwin administration, fulfilled his wish recently when he climbed Mount Amery, 10,940-foot peak in the Rockies, to accomplish which he had travelled some six thousand miles by Canadian Pacific Empress of Australia and lines to Lake Louise from England. He fought his way through blizzards and many other hardships to the top of the peak. He was accompanied by a Swiss guide, Edward Feuz, of Lake Louise.

"Mr. Churchill looked very funny working on one of father's threshing machines," said the Hon. George Rodney, aged ten, who with his younger brother John recently travelled to England to take up schooling. Winston Churchill is a cousin of Lord Rodney who operates a ranch at Fort Saskatchewan, Alberta.

The fourth game refuge has been established in New Brunswick by the provincial government at Becaguimac, consisting of 43 square miles located in Carleton and York counties. This makes a total in all of about 640 square miles of territory set aside in the province as game sanctuaries since 1919.

Hon. J. L. Perron, Quebec minister of agriculture, has announced the loan of two-thirds of the purchase price of pure-bred sheep, without interest charges, to Quebec farmers. He aims to place 25,000 pure-bred sheep throughout the province to bring in a yearly revenue of $250,000.

A yield of 3,599,995 barrels of apples is expected in Canada this year, as compared with 3,235,970 in 1928. Compared with the five-year average of 2,985,310 barrels this is an increase of 20%, making it a bumper crop.

Homestead entries in the four western provinces continue to run well ahead of last year. For the half year they number 7,129 as compared with 5,165 in the same six months period of 1928. Alberta topped the list with 4,052 filings; Saskatchewan followed with 2381; British Columbia recorded 371 and Manitoba 325.

Sixty-three wells are being drilled in the Turner Valley, 30 miles south-west of Calgary, 21 are just about to be started and 28 are producing crude naphtha or crude oil—a total of 112 wells. Mr. Winston Churchill, on his recent trip across the Dominion by Canadian Pacific paid a special visit to the Turner Valley accompanied by Mayor Osborne of Calgary.

Selection is announced of John W. Dafoe, Editor of the Winnipeg Free Press, to act as a commissioner on the part of the United States on the International Commission under the Treaty for the Advancement of Peace between the United States and Germany. Mr. Dafoe was selected for this post by the United States Government acting through Hon. William Phillips, United States Minister to Canada. The International Commission now being set up by the United States and Germany is to have five members, of which Mr. Dafoe is the first to be named. All disputes between the United States and Germany after ordinary diplomatic proceedings have failed, are to be referred to the Commission.

NOW BEING DEVELOPED

Utility Mines No. 1 Limited have taken over the Tiger and Climax Groups in the Upper Kitsault Valley, and an intensive program of development work has been inaugurated.

For Full Information apply to the Fiscal Agents:

Utility Mining & Financing Co. Ltd.

830-831 Rogers Building, Vancouver, B. C.

MINING CAMP SUPPLIES

A COMPLETE SERVICE

Powder, Caps, Fuse, Steel and Tools. Rain-test Clothing, Stanfield's Underwear, Hand-made Boots. A full line of Quality Groceries for Mining needs.

BRUGGY'S STORE Alice Arm

Royal Horses Reach Canada

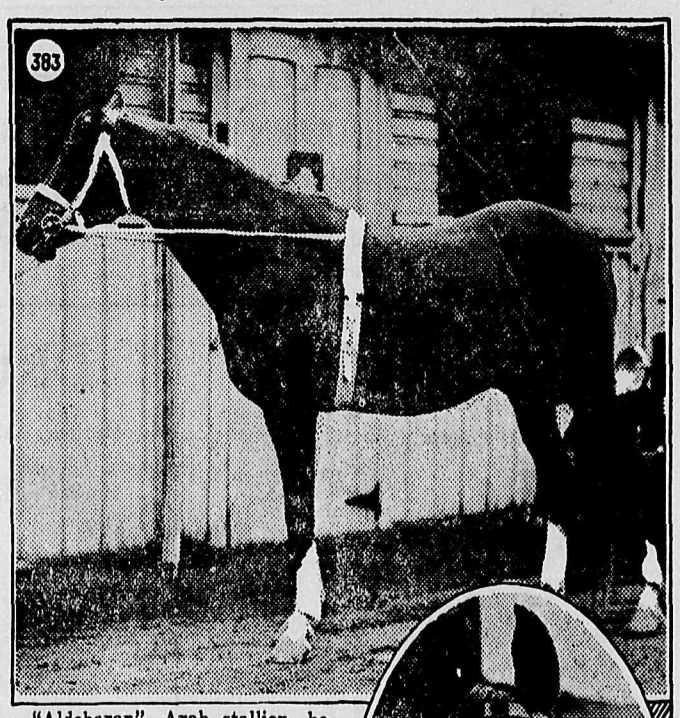

"Aldebaran", Arab stallion, belonging to the Prince of Wales, was with "Crusader", a Clyde stallion, a recent passenger on Canadian Pacific steamship Minnedosa, and went to the Toronto Exhibition as a break in their long journey across Canada to the Prince's ranch at High River. Aldebaran, like his royal master, is of democratic temperament and made no bones about posing for the photographer. Inset is a close-up of the horse. The Prince has some high-class blood stock on his ranch and these horses with a number of others that have come or are coming over to Canada in the near future, will have an effect on breeding all through the west that will be a boon to farmers and stock raisers.

Col. Victor Spencer Buys Mine Interest

New ownership is announced of the Sally mine, Beaverdell district. This mine was originally developed by a company composed of Vancouver and Penticton people and paid handsome dividends before it attracted the Guggenheim interests four years ago. They put up a payment of $10,000 and proceeded to take much valuable ore out of the mine, and then relinquished the option. The Sally and the Bell mines have been two of the best paying of the small mines in the province.

Included in the new ownership is Col. Victor Spencer, Wendell Farris, K. C., P. W. Racy, R. H. Stewart, mining engineer, and D. McIntosh, the last of whom is one of the owners of the Bell. P. W. Racey is well known because of his connection with the Tonopah-Belmont operation at Surf Inlet, while the others are well known Vancouver men.

Advertise in the Herald

WRIGHT & HINTON

LAND SURVEYORS

P. O. BOX 1604
PRINCE RUPERT

MINERAL CLAIMS

Welcome Hotel

Alice Arm

Comfortable Rooms for Rent

Tobacco & Soft Drinks Cigars, Cigarettes

MEALS AT ALL HOURS

A. BEAUDIN, Proprietor

ANYOX COMMUNITY LEAGUE

Beach Recreation Hall: Pictures: Tuesdays, Thursdays, and Saturdays

Mine Recreation Hall: Pictures: Wednesdays and Fridays

POOL, BILLIARDS, SMOKES, Etc

Help the Organization that Serves You

For Results Advertise in The Herald

CANADIAN NATIONAL RAILWAYS

STEAMSHIP AND TRAIN SERVICE

S. S. Prince George sails from **Anyox** for **Prince Rupert** and **Vancouver** via **Stewart** each **Wednesday** at 12.00 midnight.

S.S. Prince Charles or Prince John leaves **Prince Rupert** for **North** and **South Queen Charlotte Island** ports fortnightly.

PASSENGER TRAIN SERVICE FROM PRINCE RUPERT

Trains leave **Prince Rupert Daily** except Sunday, 11.30 a.m., for Jasper, Edmonton, Winnipeg, direct connections for all points East and South.

For Atlantic Steamship Sailings or further information, apply to any Canadian National Agent, or to **R. F. McNAUGHTON, District Passenger Agent Prince Rupert, B. C.**

Alice Arm The Bonanza Silver Camp of B. C.

We invite you to investigate the mining shares now being offered in Alice Arm properties and recommend Kitsault-Eagle Silver Mines Ltd. (N.P.L.)

British Colonial Securities Ltd.

Suite 312, Standard Bank Building, Vancouver

Alice Arm Representative: A. McGuire

THE ALICE ARM MEAT MARKET

W. A. WILSON, Proprietor

WHOLESALE AND RETAIL

Dealers in Fresh, Salt, and Smoked Meats, Fish, Poultry, Butter and Eggs

Equipped with Modern Cold Storage Plant

ADVERTISE IN THE HERALD

Community League Sports' Banquet October 4th.

The big annual Sports' Banquet of the Anyox Community League will be held at the Beach Gymnasium on Friday October 4th.

This is the evening when all those taking part in outdoor sports, together with those who foster sport, will be the guests of the Community League.

Following the banquet, the evening will be given over to songs, short speeches, and presentations. It is a big night for all sport lovers and everything this year will be of the same high order as in previous years.

Geological Survey Complete

Dr. Geo. Hanson, Dominion Government geologist and his staff of students left on Monday for the south. Dr. Hanson has spent several summers at Alice Arm making a geological examination of the district. He completed the work this year.

House Moving Under Way At Alice Arm

The pleasant pastime of moving your house in order to conform with the streets on the new Alice Arm townsite is already under way.

Mr. Gus Anderson is the first to move his house onto his lot, and others are planning to follow in the near future.

Miners and prospectors who have to move, are picking out tunnel sites so that they can drive tunnels under their castles in order to jack them up.

Next spring promises to be interesting. Houses will be moved on existing roads which are now lots. Houses will still occupy the new roads and a blockade is feared.

ALICE ARM NOTES

J. Stark arrived home on Monday from a business trip to Prince Rupert.

Lorne Falconer who has been spending summer holidays with his father T. W. Falconer left on Monday for Vancouver. He recently passed his High School examinations with honors and will now enter B. C. University.

Miss Alice Hogburg, who has been spending summer holidays with her parents left on Wednesday for Vancouver.

Constable Wm. Smith arrived from Anyox on Thursday and is leaving again today.

E. Lloyd Bowler, mining engineer for the Consolidated Mining & Smelting Co., arrived in town on Thursday and will spend a week or ten days here examining mining properties on behalf of his company.

J. G. Barry, geologist for the Britannia Mining & Smelting Co. left on Wednesday after making an examination of the company's holdings in the Upper Kitsault country.

E. G. Greenaway, former school teacher here arrived from the Naas Valley via the telegraph trail on Sunday. He left on Wednesday for Vancouver. He plans to take a five-year course in mining and geology at the B. C. University.

L. Jesson, of the firm of Boyle Bros. diamond drill contractors, arrived in town on Monday and left for Anyox on Wednesday. During his stay he paid a visit to the Wolf mine, where a diamond drill is being operated by the Britannia Mining Co.

Premier Working For Northern Highway

Speaking further of the projected highway from the United States boundary through British Columbia and the Yukon, Premier Tolmie said at Ottawa recently that it was proposed to build from the coast, going through Hazelton.

There is a suggestion that the federal government would build the Yukon portion but nothing has been decided as to what assistance, if any, the Dominion would give to help British Columbia build her portion.

Premier Tolmie is understood to have impressed upon Hon. Charles Stewart, minister of the interior, at their conference yesterday, that it would be a heavy load on the province if it had to bear the whole cost.

TACOMA pool, which up to a short time ago had control of Big Missouri, has now less than 300,000 shares, having sold during the high market to buyers in Montreal and New York.

THE GOVERNMENT OF THE PROVINCE OF BRITISH COLUMBIA

NOTICE

Mining Company officials are asked to note the provisions of Section 16, "Mineral Survey and Development Act," which are quoted herewith, and govern themselves accordingly:

"(1) Where a corporation, other than a private company under the "Companies Act," acquires an interest in, or title to, or engages in work on any mining property situate in a mineral survey district, it shall forthwith notify the Resident Engineer of that district, and the Provincial Mineralogist, and file with them full particulars thereof, and shall also file with them, as soon as it is issued, a copy of every prospectus or statement in lieu of prospectus which is required by the "Companies Act" to be filed with the registrar of Companies.

"(2) Where a corporation, other than a private company under the "Companies Act," issues, publishes or distributes, or causes to be issued, published or distributed, any pamphlet, bulletin, circular, advertisement, or publication relating to any mining property situate in the Province in which the corporation has any interest or on which the corporation is engaged in work, the corporation shall forthwith file a copy of the pamphlet, bulletin, circular, advertisement, or publication in the office of the Resident Engineer of the mineral survey district in which the mining property is situate, and shall also forthwith file three copies of the same in the office of the Department of Mines at Victoria.

"(3) If a corporation makes default in complying with any requirement of this section, it shall be liable, on summary conviction to a fine not exceeding twenty-five dollars for every day during which the default continues and every director and every manager of the corporation who knowingly and wilfully authorizes or permits the default shall be liable to the like penalty."

For information regarding British Columbia Mines apply to the Department of Mines, Victoria, B. C.

Special Bulletins, Annual Reports, etc., furnished free of charge on application.

There are sixteen wells in the Wainright and Ribstone oil fields at present, of which six are producing to some extent. The wells vary in depth from 200 to 3489 feet. Preparations are in process for drilling 23 other wells in these districts.

AGENTS WANTED

$100 WEEKLY EASY—EITHER SEX selling PALCO products to every home, office, garage, autoist. Fast sellers. Good commission. Free samples. P. A. LEFEBVRE & CO. LTD., Alexandria, Ont.

H. M. SELFE
REGISTERED OPTOMETRIST
ANYOX
Office: Opposite Liquor Store

MINERAL ACT
(Form F.)

CERTIFICATE OF IMPROVEMENTS

NOTICE

"Moose No. 1," "Moose No. 2," "Moose No. 5," "Moose No. 6," and "Bing Fraction," Mineral Claims, situate in the Naas River Mining Division of the Cassiar District. Where located: about 22 miles up the Kitsault River on the East side of river and joins the "Silver Horde No. 2," Mineral Claim on the south.

TAKE NOTICE, that I, Miles Donald, Free Miner's Certificate No. 11697-D, agent for John Strombeck, Free Miner's Certificate No. 35818-D, intend, sixty days from the date hereof, to apply to the Mining Recorder for a Certificate of Improvements, for the purpose of obtaining a Crown Grant of the above claims.

And further take notice that action, under section 85, must be commenced before the issuance of such Certificate of Improvements.

Dated this 17th. day of July, A. D. 1929.

MILES DONALD Agent,
JOHN STROMBECK

Advertise in The Herald

PIONEER HOTEL
Alice Arm
Comfortable Rooms for Rent By Day, Week or Month at Reasonable Rates
N. Sutilovich Prop.

Anyox Community League

The Council of the League meets on the Second and Fourth Wednesday of each month, in Recreation Hall, at 7.30 p.m.

Candies, Stationery, Proprietary Medicines, Toilet Articles, Etc.
W. M. Cummings, Agent for all Vancouver Daily Papers
Post Office Building, Alice Arm

ADVERTISE IN THE HERALD

KITSAULT CAFE
Alice Arm
MEALS SERVED AT ALL HOURS
Bread and Pastry Always for Sale
Gus Anderson
Proprietor

MEN'S DEPARTMENT

We have in stock a fine range of men's pure wool sweaters in either light or dark heather mixtures with neat contrasting colored trimming. They are fashioned in the coat style with the V. neck and can be had in sizes 36 to 44. These sweaters are guaranteed pure wool and moderately priced at $6.00.

DRY GOODS DEPARTMENT

ODDMENTS IN DRAPERIES

Pure linen black background with pink floral designs at $2.15 per yard.
Shadow cloth, fawn background with red figured pattern at $2.40 per yard.
Assorted patterns in cretonnes, at 50c. per yard.
Various patterns in chintz at 35c. per yard.

SHOE DEPT.

"Truefit" is the name of our new English made shoes. Made in Northampton means the best workmanship and quality material. These are made in boot style or brogue oxfords in black and brown, and are just what the name implies.

Priced from $9.00 to $10.00

DRUG DEPT.

Horlick's Malted Milk, Hospital size, $3.75
Horlick's Malted Milk, Small size, $1.00
Ovaltine ..... 75c. and 1.25
Wampole's Extract Cod Liver Oil 1.00
White Pine and Tar Cough Syrup 60c.
Wampole's Antiseptic Solution 25c., 75c.
Wampole's Magnolax $1.00
Wampole's Grape Salts. 50c. and 1.00

HARDWARE DEPARTMENT

We have in stock, at all times, a large stock of Community Plate Silver in the Adam pattern at the usual city prices. Any other pattern required can be procured without any further cost. We, also, have a large stock of Silverware, including tea sets, casseroles, cake plates, bon-bons, bread trays, etc. These are all at our reasonable prices.

GRANBY STORES