

TOPOLOGIES OF PLACE:  
A BUILDING IN THE LANDSCAPE

by

BRIAN AUGUST MEISSNER

Bachelor of Science in Geography, University of Nevada, 1994

A THESIS SUBMITTED IN PARTIAL FULFILLMENT OF  
THE REQUIREMENTS FOR THE DEGREE

MASTER OF ARCHITECTURE

in

THE FACULTY OF GRADUATE STUDIES

School of Architecture

We ~~accept~~ this as conforming to the required standard

THE UNIVERSITY OF BRITISH COLUMBIA

APRIL 1998

© Brian August Meissner, 1998

In presenting this thesis in partial fulfilment of the requirements for an advanced degree at the University of British Columbia, I agree that the Library shall make it freely available for reference and study. I further agree that permission for extensive copying of this thesis for scholarly purposes may be granted by the head of my department or by his or her representatives. It is understood that copying or publication of this thesis for financial gain shall not be allowed without my written permission.

Department of ARCHITECTURE

The University of British Columbia  
Vancouver, Canada

Date 29 APRIL 1998

## ABSTRACT

Sited on the bed of an ancient rail spur within the now abandoned plat of East Princeton, British Columbia, this project consists of two unprogrammed buildings constructed using a palette of physical and poetic materials which emerge from a deep understanding of a particular site.

The project begins with the assumption that cultural process is an amazing energy which does not require architecture specifically. Architecture may, however, provide a catalyst for cultural/social dynamic and can provide a medium for its expression.

Explorations undertaken are dependent upon an idea of place as an intersection of social, economic, political, historical, and physical relations within a kind of topological space. In the context of a particular site and through studies of a layering of conditions present at a precise point in time, this idea of place is used to uncover specific interactions between myth, persons, artifacts, and other factors which help lay the framework for a building in the landscape.

Most importantly the project is about personal design process and discovery. Throughout the study the project is very much in control of the author with each stage of the study generating its own operating agenda. Thus an idea about the limits of architecture leads to a condition of site which itself leads to a particular map and finally to a highly specific site. Likewise program is allowed to emerge from studies of the site so that building and the desire to build become the catalyst for program rather than vice-versa. As these explorations intersect and overlap they begin to reveal a topology of place which is highly specific, but which contains links to an infinite set of other relationships and possibilities. Thus, architecture is employed as a catalyst for place expression, or as an avenue towards understanding place.

## TABLE OF CONTENTS

<b>abstract:</b>	ii
<b>table of contents:</b>	iii
<b>forensic documents:</b>	
british columbia railroads: 1871	1
princeton legends	2
east princeton retraced	3
forensic site plan	4
<b>documenting the construct:</b>	
floor plan	5
west and south elevations	6
east and north elevations	7
sectional model	8
<b>material explorations:</b>	
section and detail of building on hill	9
section and gutter detail of building on flood plain	11
section and eave detail of building on flood plain	13

**East Princeton Traces**  
British Columbia  
1910 Railroad Map and Columbia River Watershed



# **East Princeton Traces** Princeton, British Columbia Legends

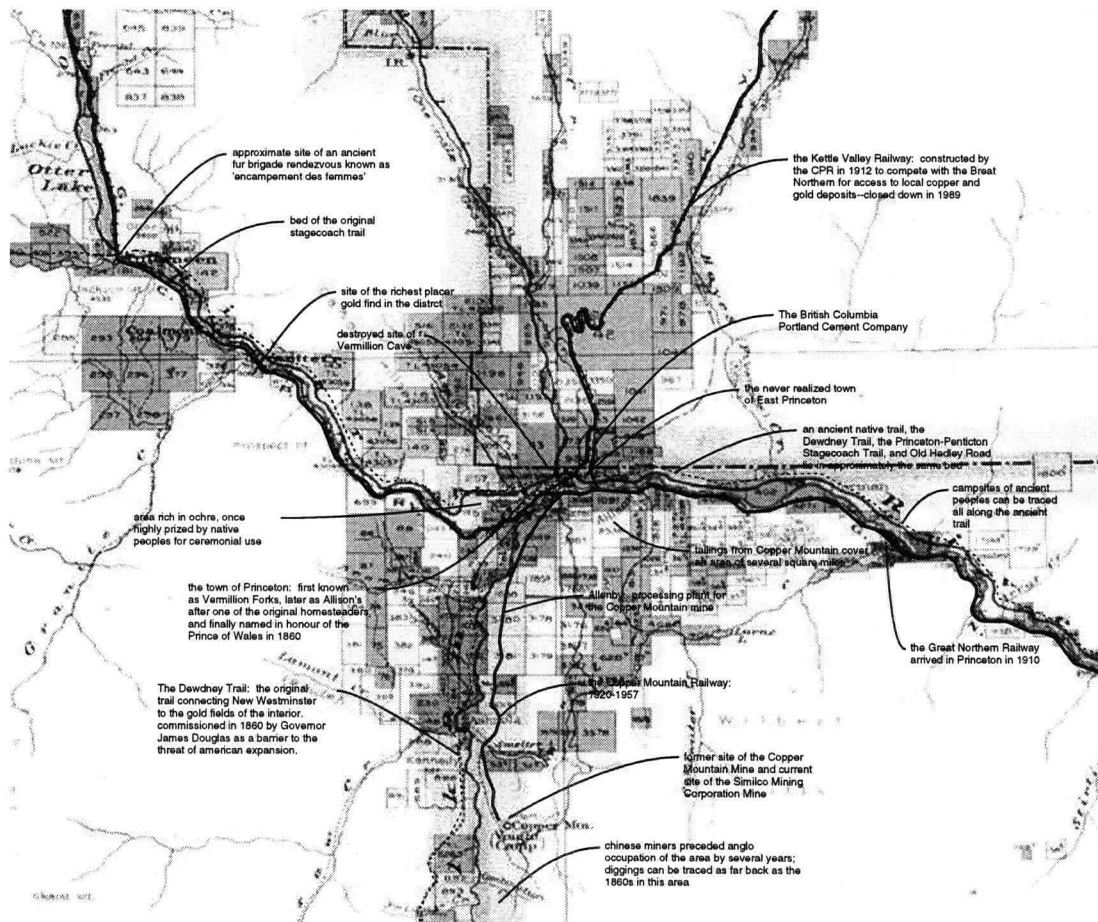

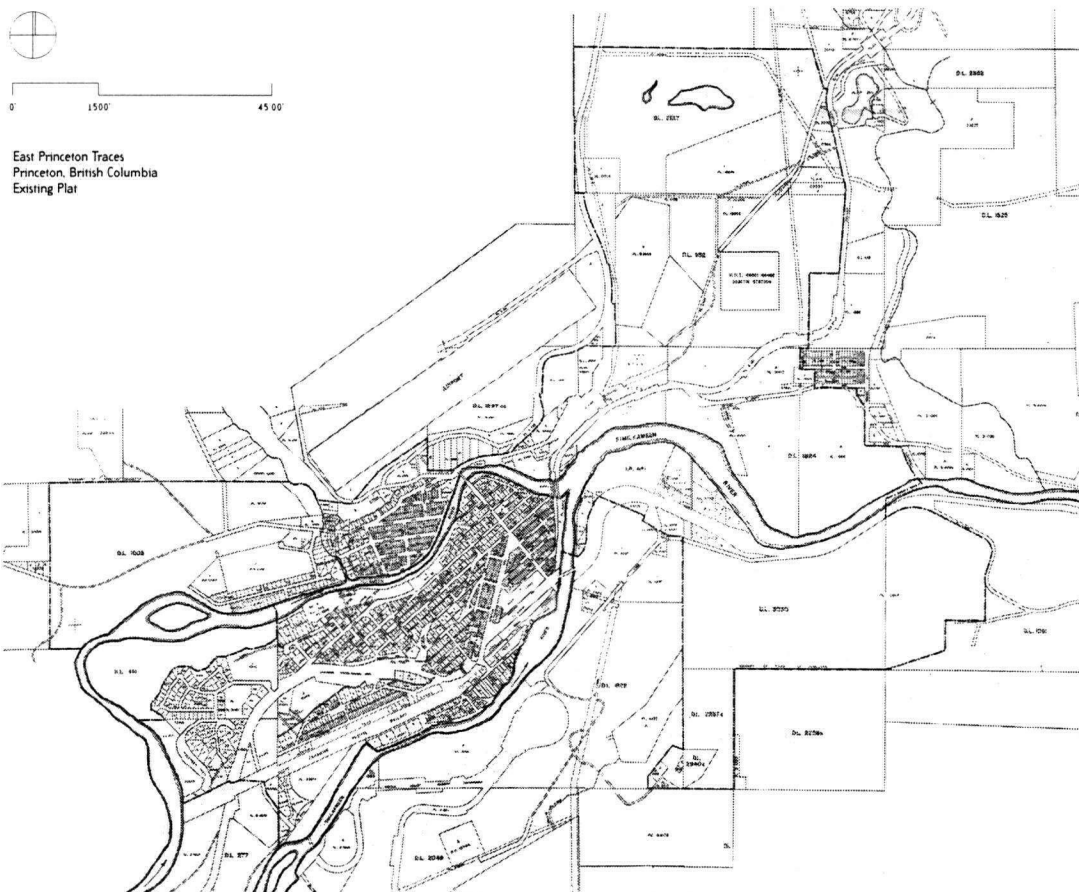



0' 100' 400'

East Princeton Traces  
forensic sitemap  
1:4000  
contour interval: 3 feet

Key

1. plat of East Princeton
2. railspur right-of-way
3. Similkameen River
4. Old Hedley Road
5. Highway N93
6. Princeton city limits
7. original pilings
8. existing fenceline
9. 100-year floodplain
10. project site
11. bed of stones
12. Weyerhaeuser log piles
13. low quality logs

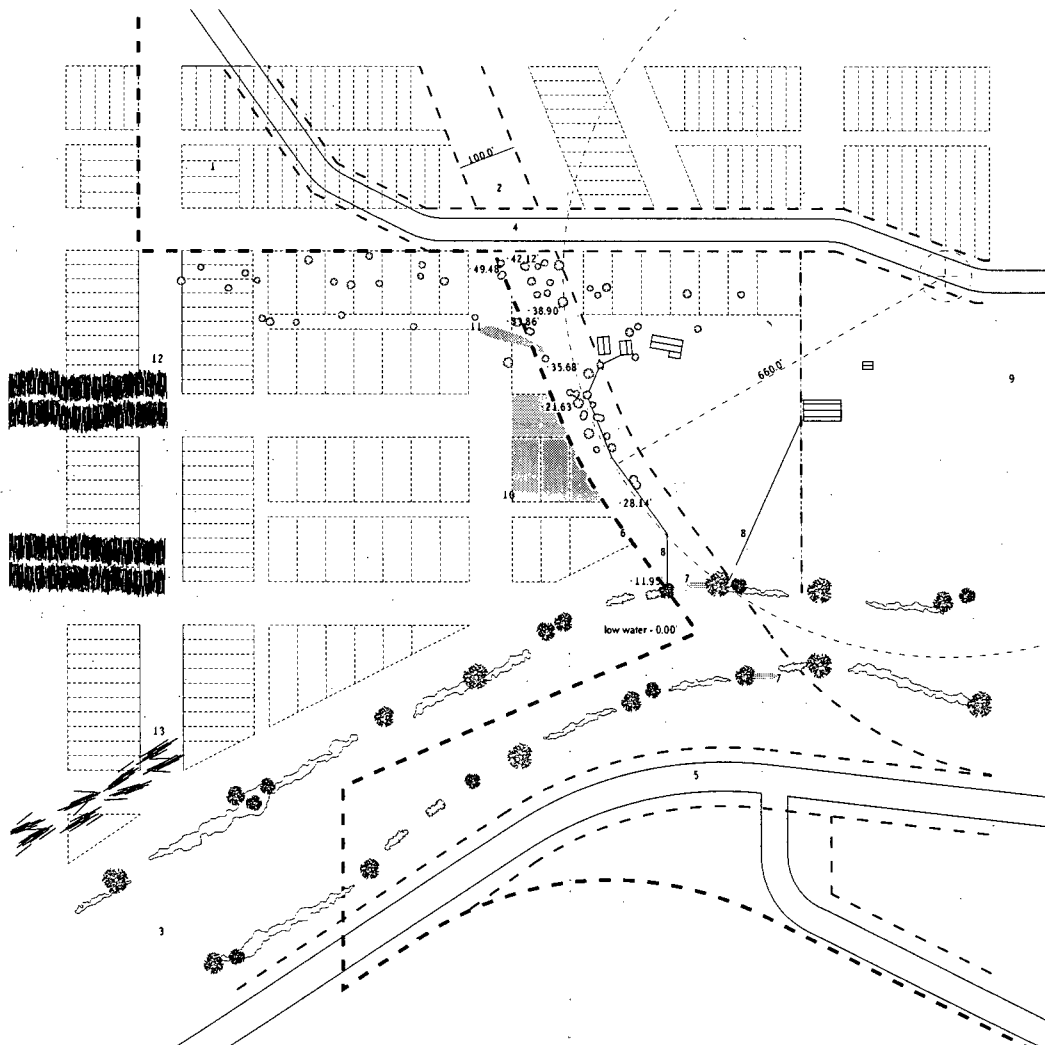



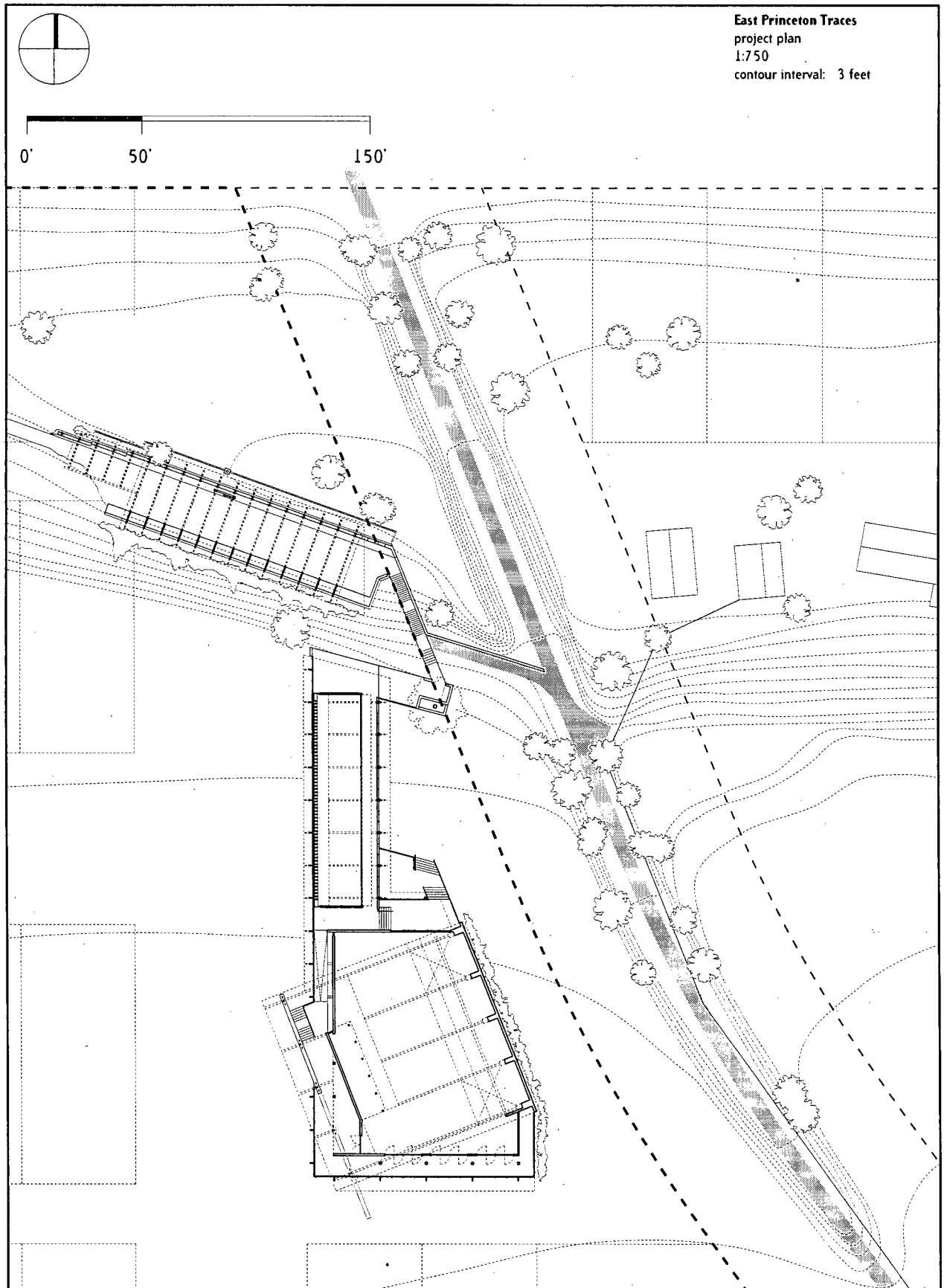

**East Princeton Traces**  
East and North Elevations  
Scale: 1:750

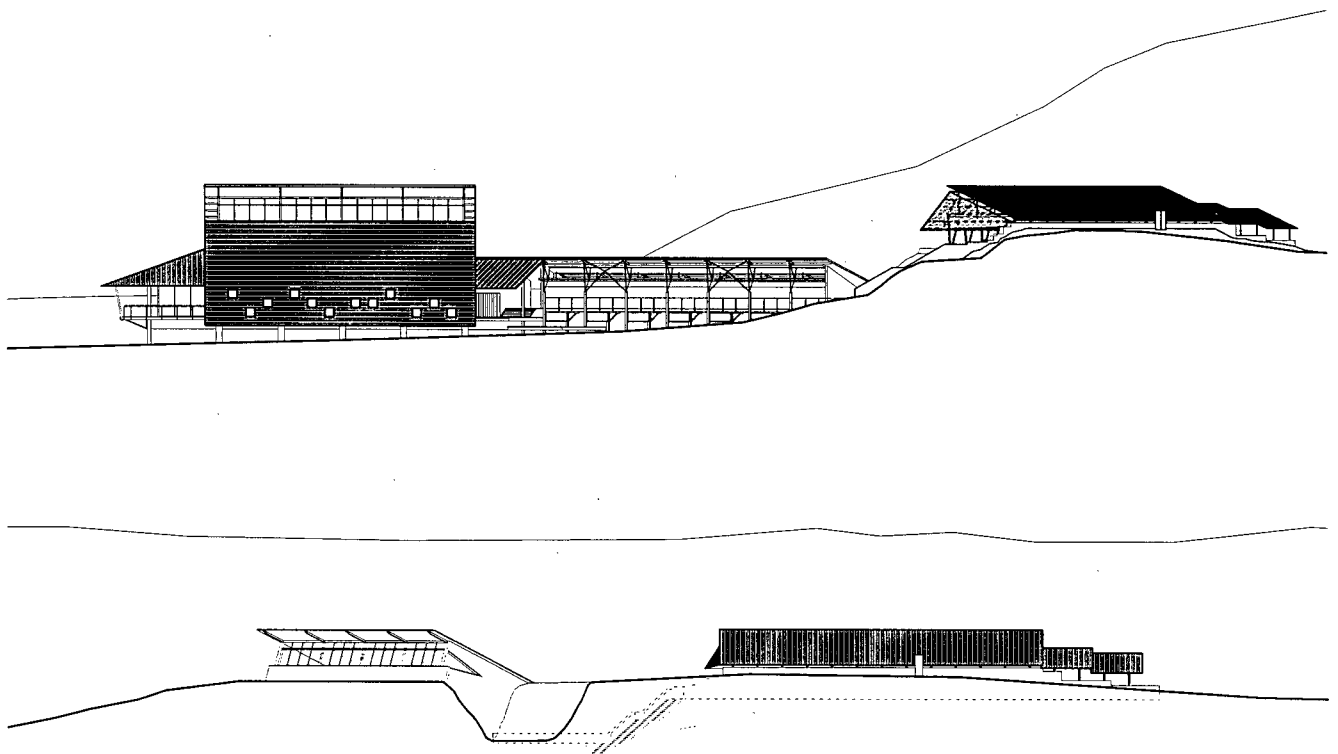

**East Princeton Traces**  
West and South Elevations  
Scale: 1:750

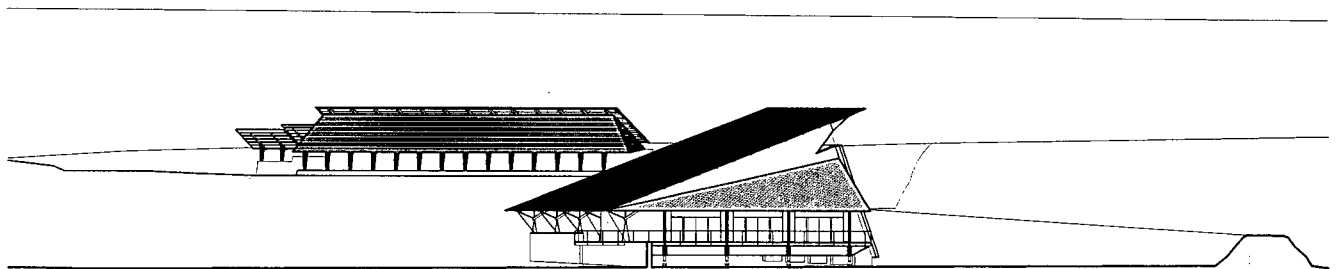
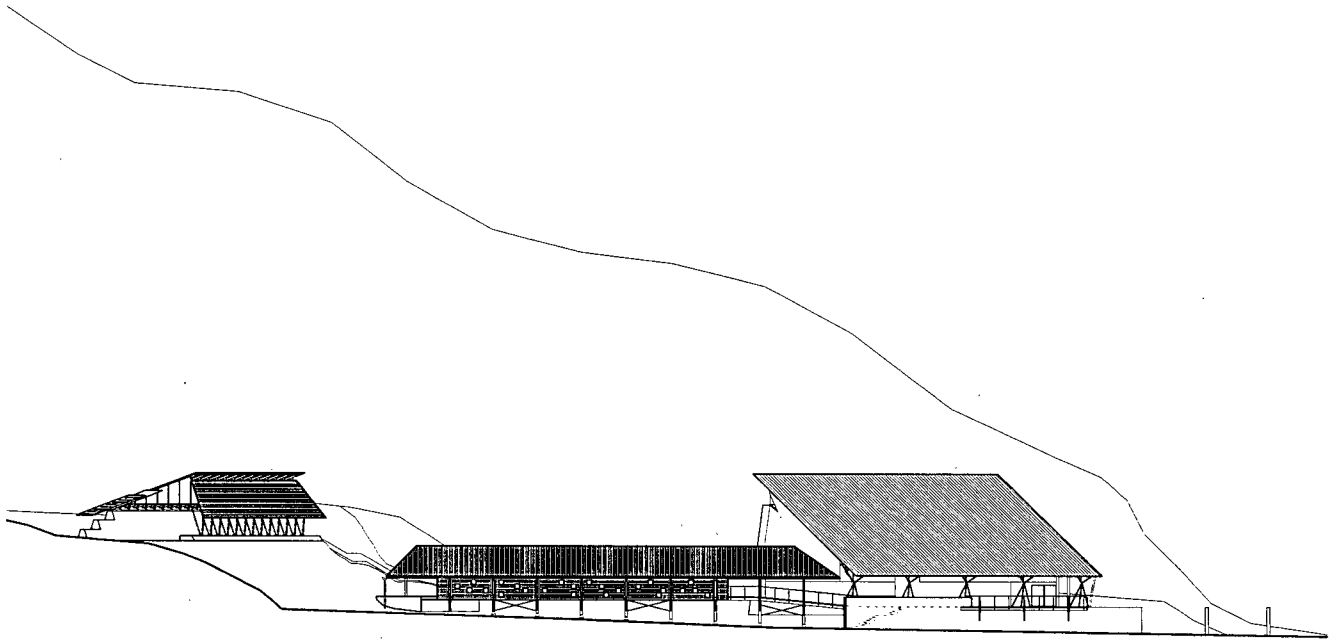

**East Princeton Traces**  
Sectional Model

