

A NATIONAL CENTRE
FOR PUBLIC HEALTH
ON ROBSON STREET
IN DOWNTOWN,
VANCOUVER

by

JOEL LORETO MENESES

B.Sc., The University of Calgary, Calgary, 1992

A THESIS SUBMITTED IN PARTIAL FULFILLMENT OF

THE REQUIREMENTS FOR THE DEGREE OF
MASTER OF ARCHITECTURE

in

THE FACULTY OF GRADUATE STUDIES

School of Architecture

We accept this ~~thesis~~ as conforming to the required standard

THE UNIVERSITY OF BRITISH COLUMBIA

February 1998

© Joel Loreto Meneses, 1998

In presenting this thesis in partial fulfilment of the requirements for an advanced degree at the University of British Columbia, I agree that the Library shall make it freely available for reference and study. I further agree that permission for extensive copying of this thesis for scholarly purposes may be granted by the head of my department or by his or her representatives. It is understood that copying or publication of this thesis for financial gain shall not be allowed without my written permission.

SCHOOL
Department of ARCHITECTURE

The University of British Columbia
Vancouver, Canada

Date MARCH 06 / 98

ABSTRACT

In 1994, a Forum on National Health was held in Sun Valley, California to discuss the responsibilities of the university for the health of urban populations. It called for the development of a "New School of Public Health" in the urban centre to deal with community crippling health issues and preventive care. The current state of health care in Canada cannot support the tradition of individual and curative care in the wake of an aging, expanding population and rising medical costs. Efforts must be directed towards preventive, public health education. This thesis will deal with three major issues: (1) the re-establishment of a National School of Public Health as an academic institution and part of a new civic building - an Academic Health Centre; (2) to house in the Academic Health Centre major public and community health related facilities in Vancouver such as the Dr. Peter AIDS Foundation and Hospice; and (3) to urbanize the Academic Health Centre in downtown Vancouver as a way to educate the community about preventive health issues through passive and interactive means such as billboardage, media, and ease of accessibility to lectures, and resource facilities.

TABLE OF CONTENTS

Abstract.....	ii
Table of Contents.....	iii
Site Photo.....	i
Site Model.....	2
Conceptual Study Models.....	3
Ground Floor Plan.....	4
Second Floor Plan.....	5
Third Floor Plan.....	6
Fourth Floor Plan.....	7
Fifth (Hospice) Floor Plan.....	8
Sixth Floor Plan.....	9
Typical Academic (7-10) Floor Plan.....	10
Roof Plan.....	11
Robson Street (South) Elevation.....	12
Richards Street (West) Elevation.....	13
Short Section A, North Facing Through Theater.....	14
Short Section B, North Facing Through Dr. Peter Centre	15
Long Section C, East Facing Through Cafe.....	16
Long Section D, East Facing Through Theater.....	17

Alley (East) Elevation.....	18
Party Wall (North) Elevation.....	19
Model Detail: School Of Public Health Atrium Lobby Entrance	20
Exterior Perspective Of Dr. Peter Centre Entrance.....	21
Interior Perspective Of Atrium Lobby Looking West.....	22
Interior Perspective Of Staircase To Auditorium Terrace.....	23
Model: Robson Street Elevation.....	
Model: Robson Street Corner Areal Perspective.....	24
Model: Richards Street Perspective.....	
Model: Alley/Party Wall Perspective.....	25
Model: Alley Elevation.....	
Model: Roof.....	26



Site Photo

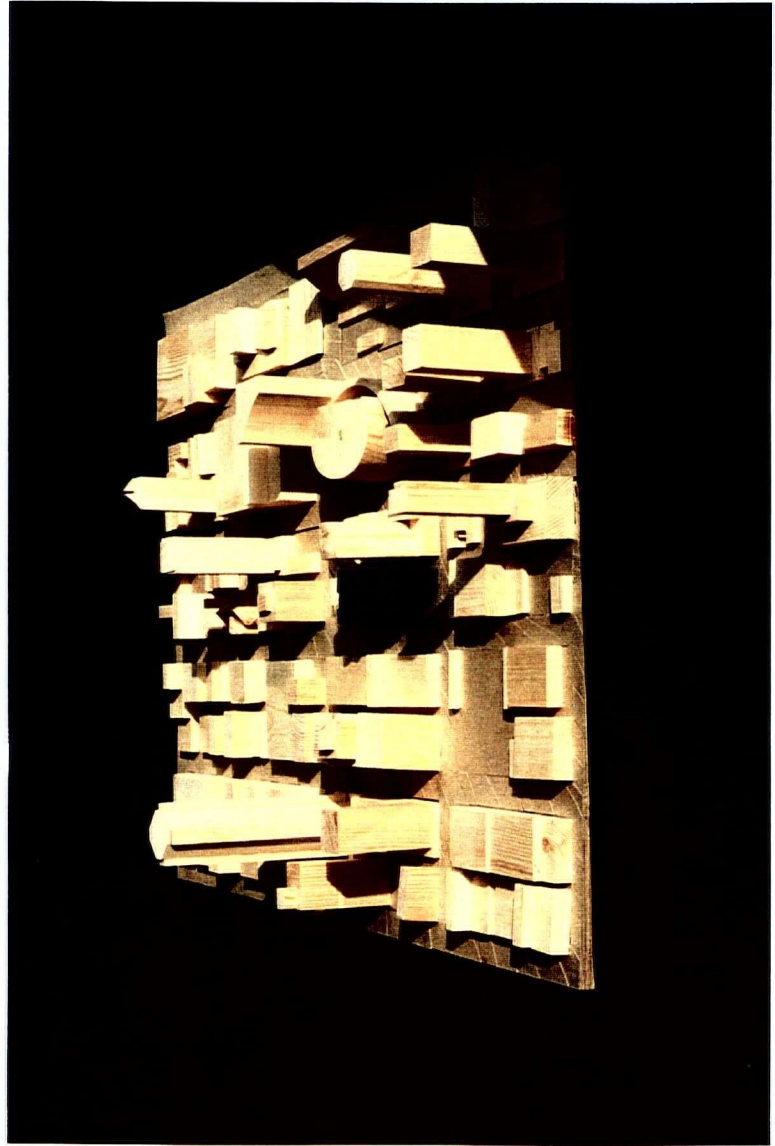

Site Model

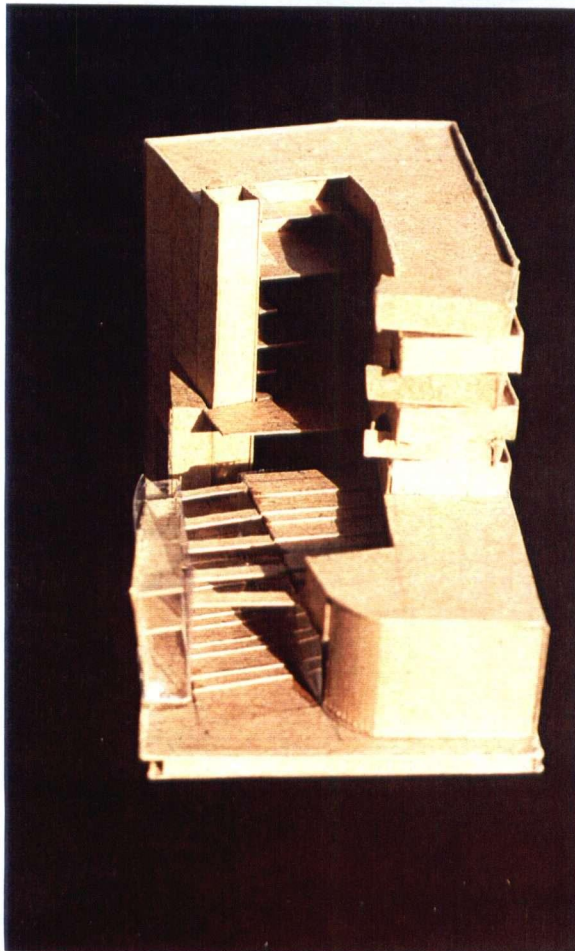
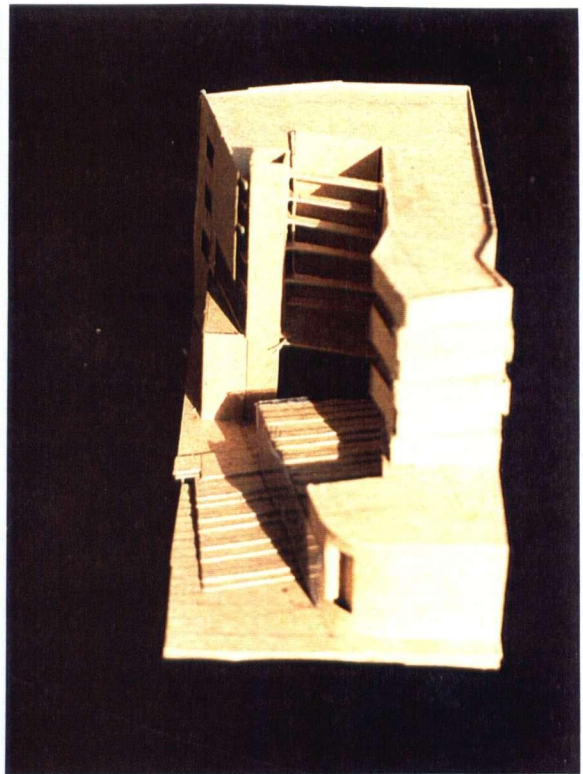
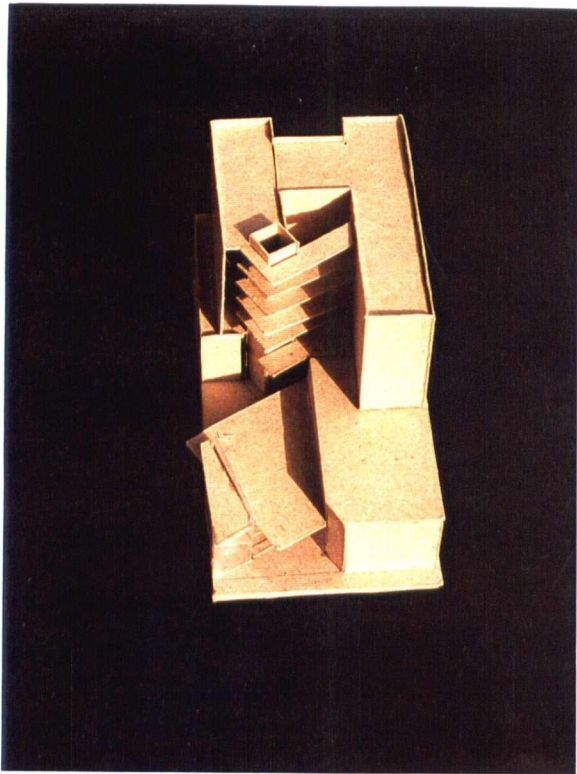

Conceptual Study Models

Richards Street

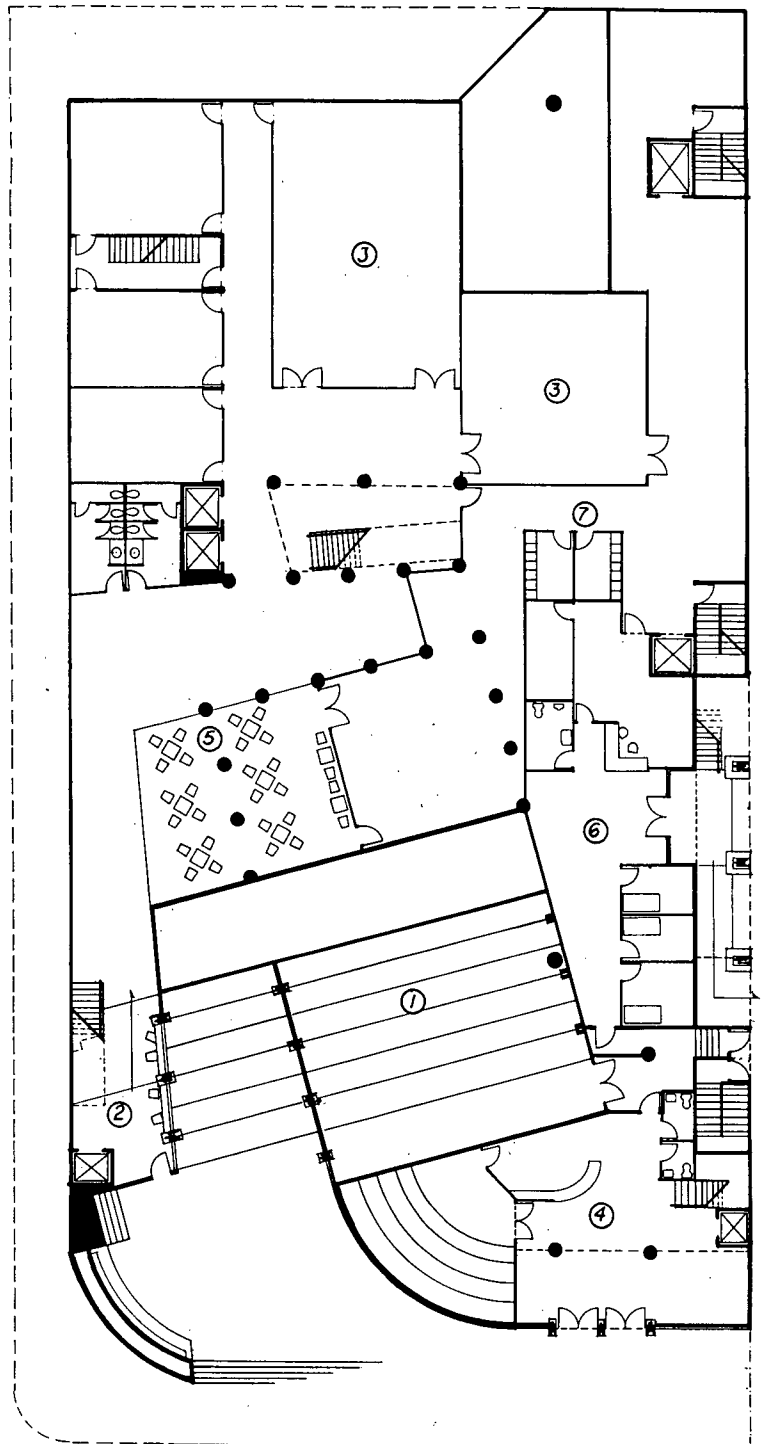

Robson Street

Ground Floor Plan

- 1- Theater
- 2- Cafe
- 3- Classrooms/Lecture Halls
- 4- Public Learning Centre
- 5- Cafeteria
- 6- Detox Centre
- 7- Service

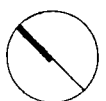

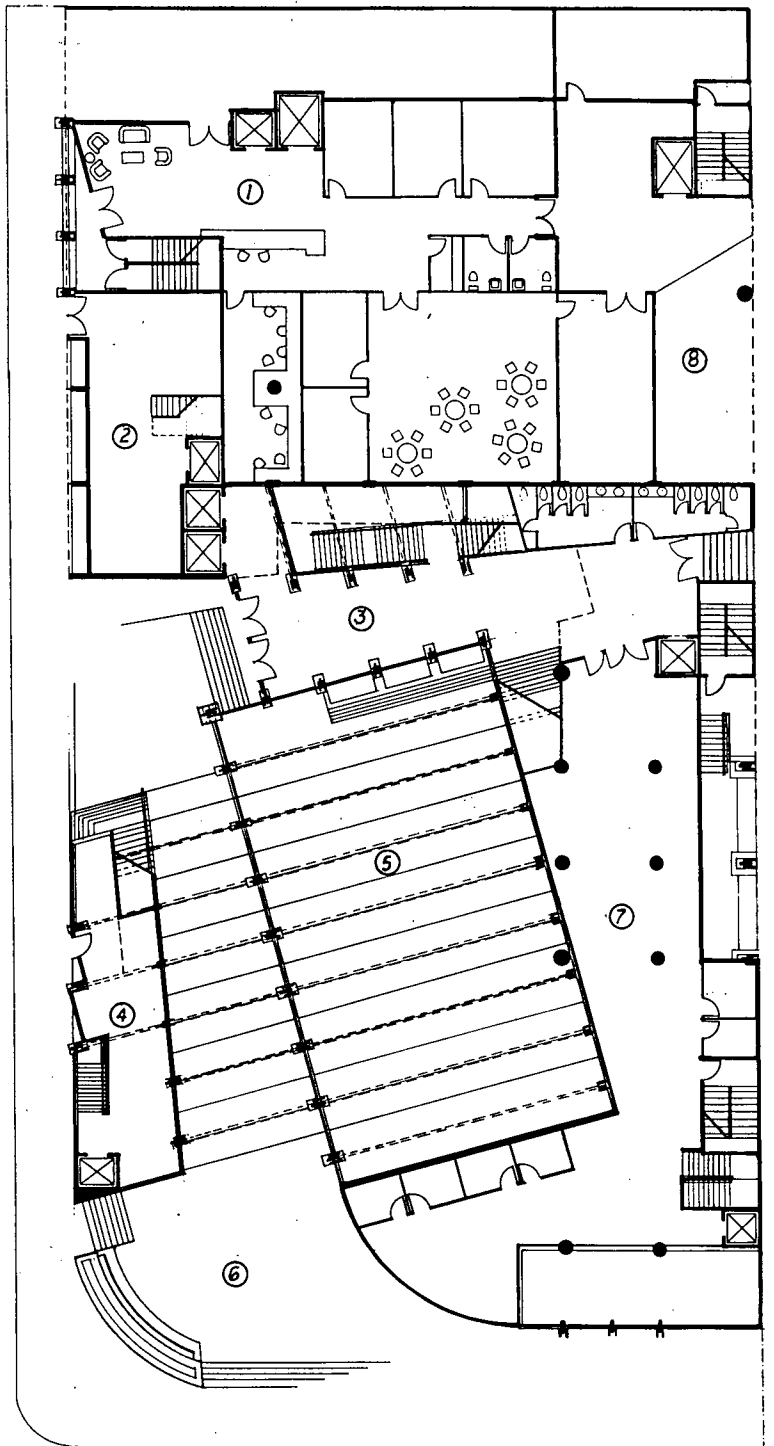

Second Floor Plan

- 1- Dr. Peter AIDS Day Centre
- 2- Pacific AIDS Resource Centre
- 3- School of Public Health Entrance Lobby
- 4- Book Store
- 5- Theater
- 6- AIDS Memorial Plaza
- 7- Library
- 8- Loading Bay

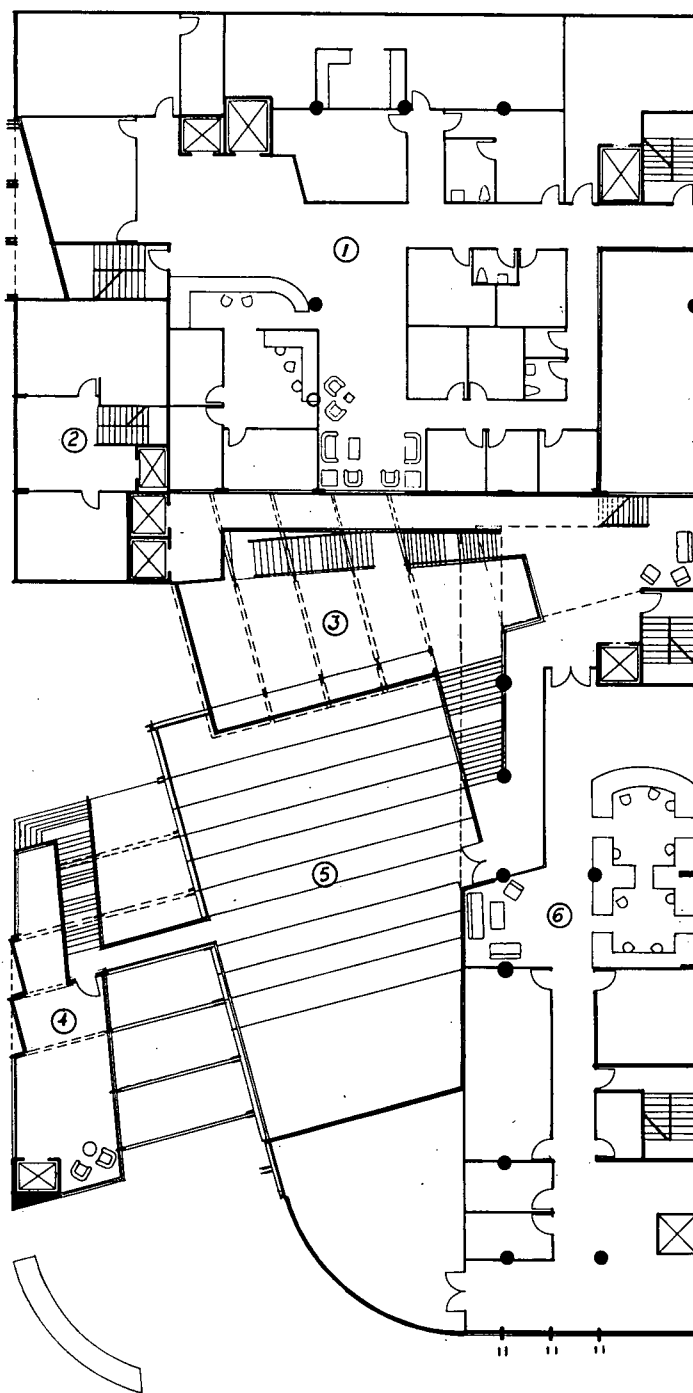

Third Floor Plan

- 1- Dr. Peter AIDS Medical Clinic
- 2- Pacific AIDS Resource Centre
- 3- School Of Public Health Atrium
- 4- Book Store
- 5- Outdoor Theater Roof Terrace
- 6- Administration

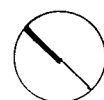

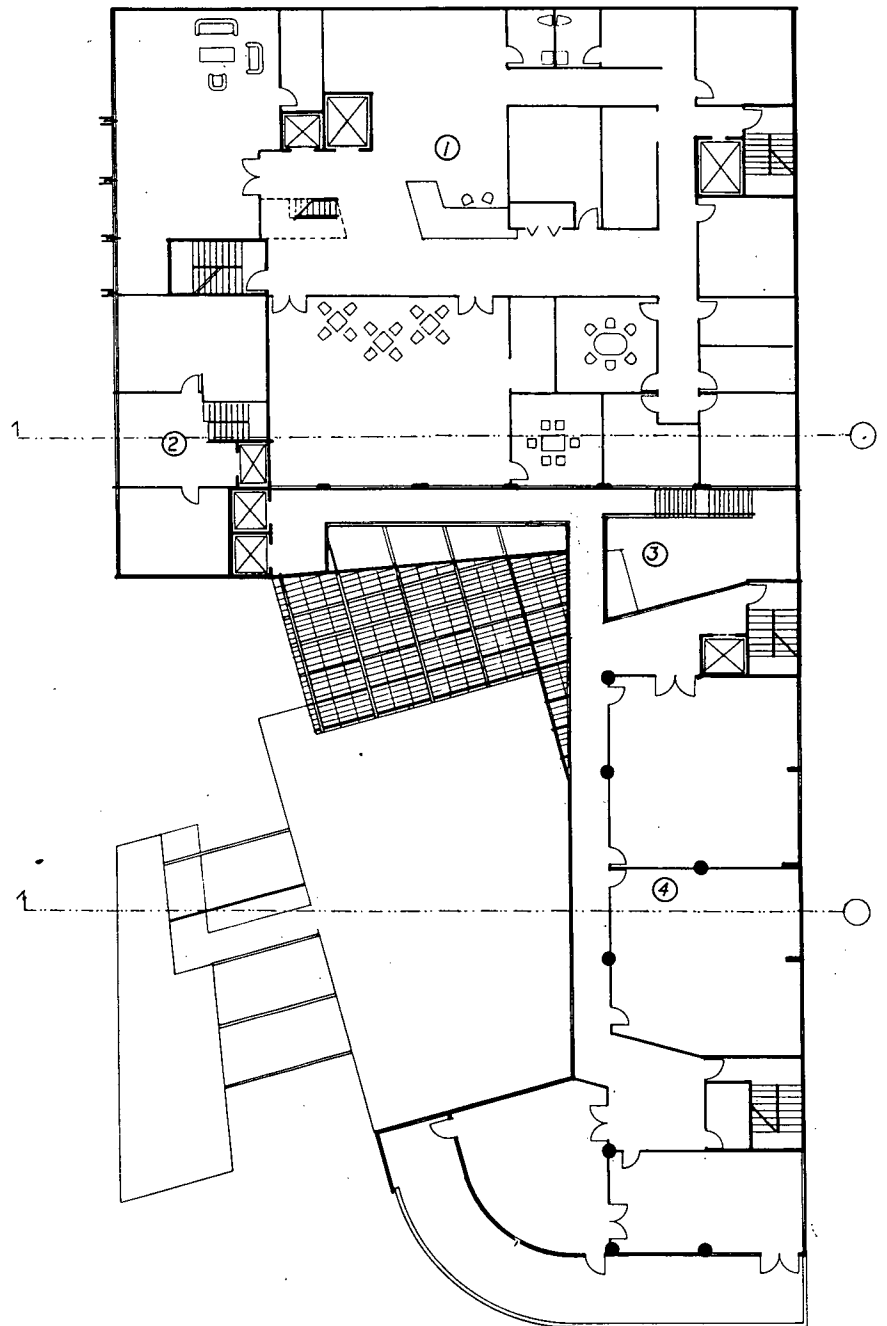

Fourth Floor Plan

- 1- Dr. Peter AIDS Hospice Level One
- 2- Pacific AIDS Resource Centre
- 3- School of Public Health Atrium
- 4- Student Services

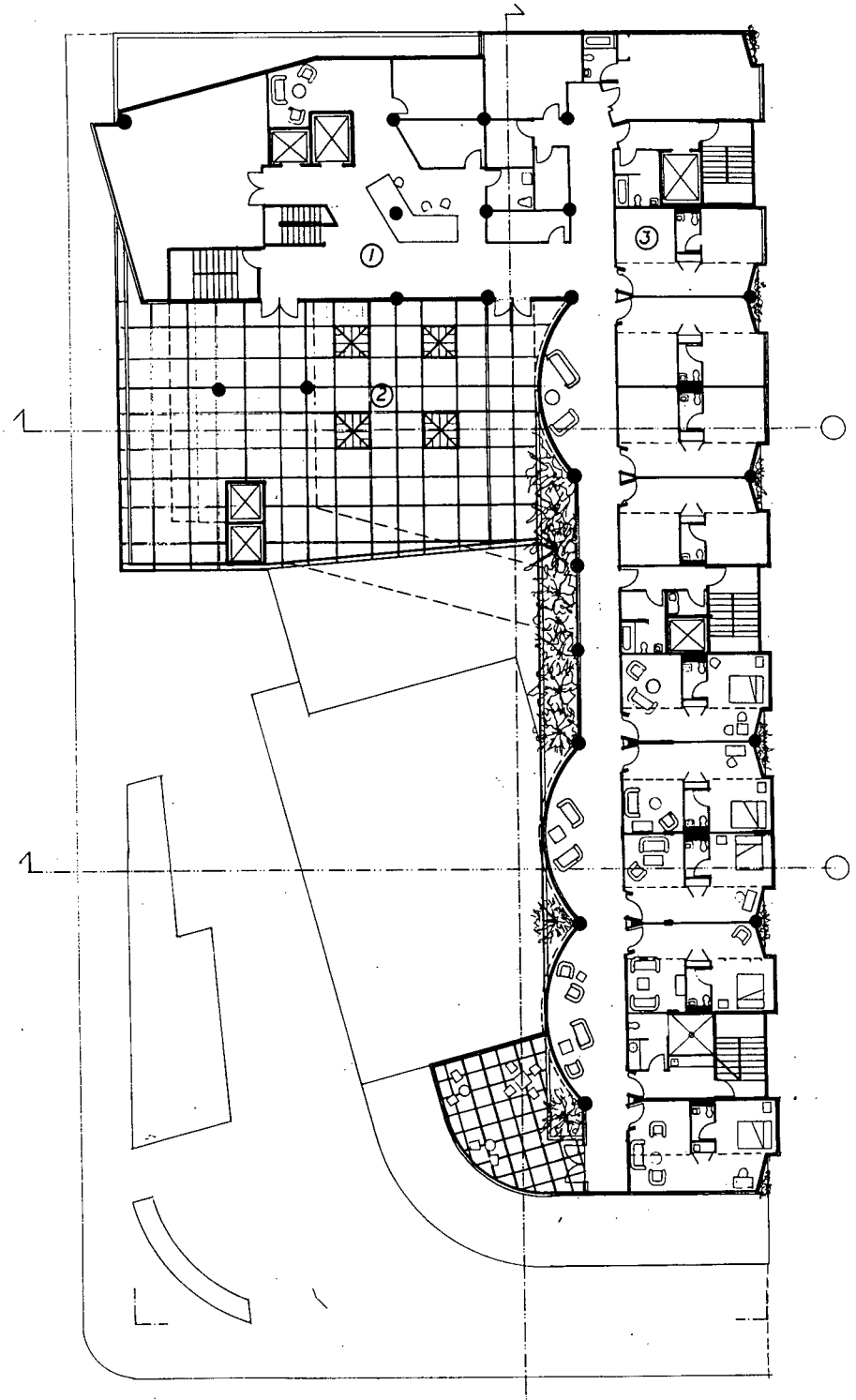

Fifth (Hospice) Floor Plan

- 1- Dr. Peter AIDS Hospice Level 2
- 2- Outdoor Terrace
- 3- Hospice Room

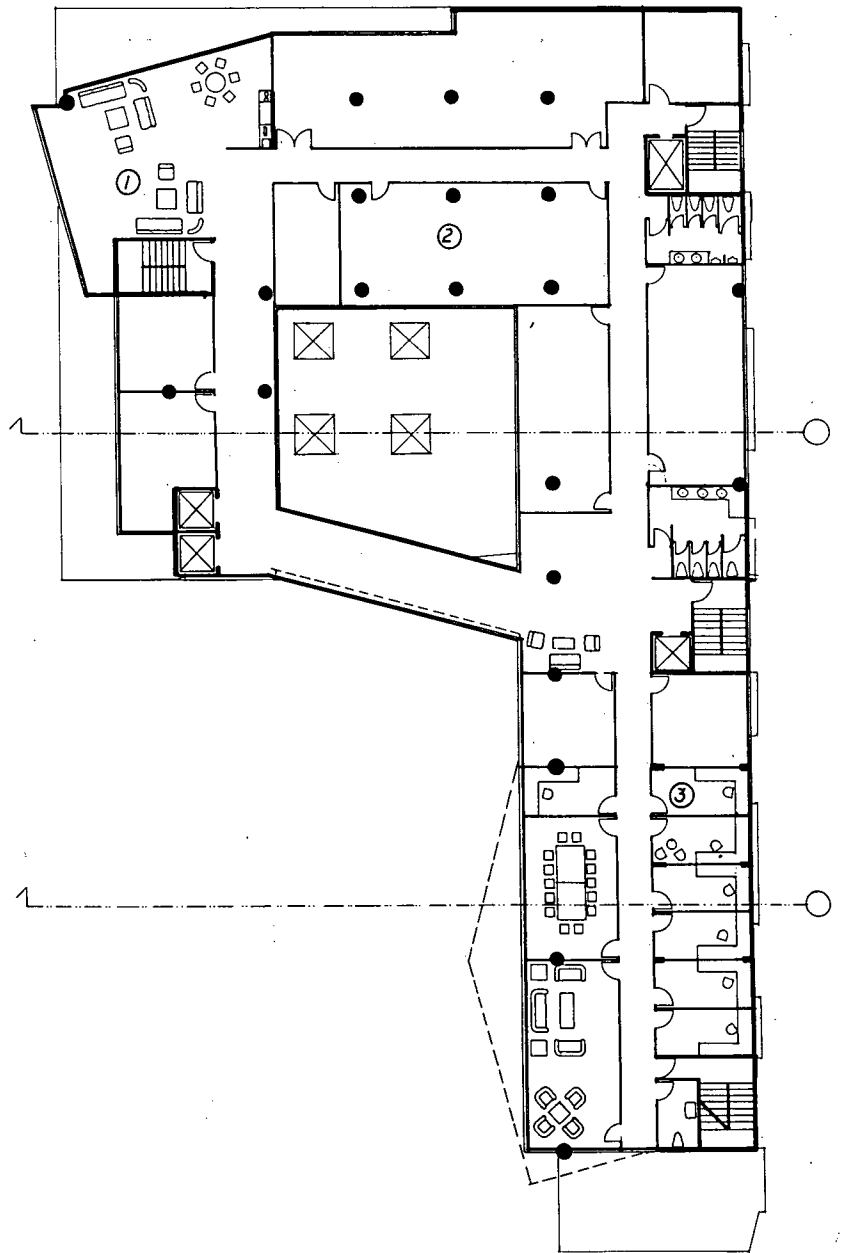

Sixth Floor Plan

- 1 - Student Lounge
- 2 - Computing Services
- 3 - Typical Offices

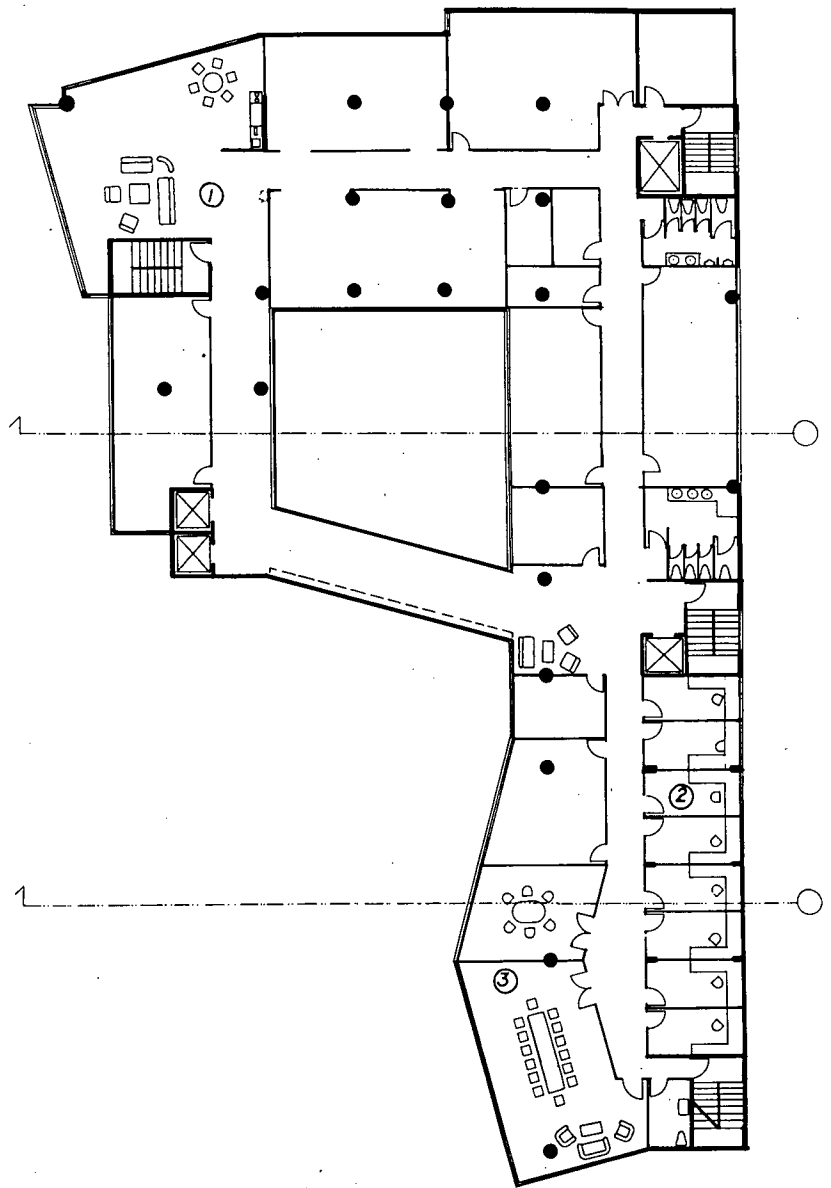

Typical Academic (7-10) Floor Plan

- 1- Student Lounge
- 2- Typical Offices
- 3- Conference Spaces

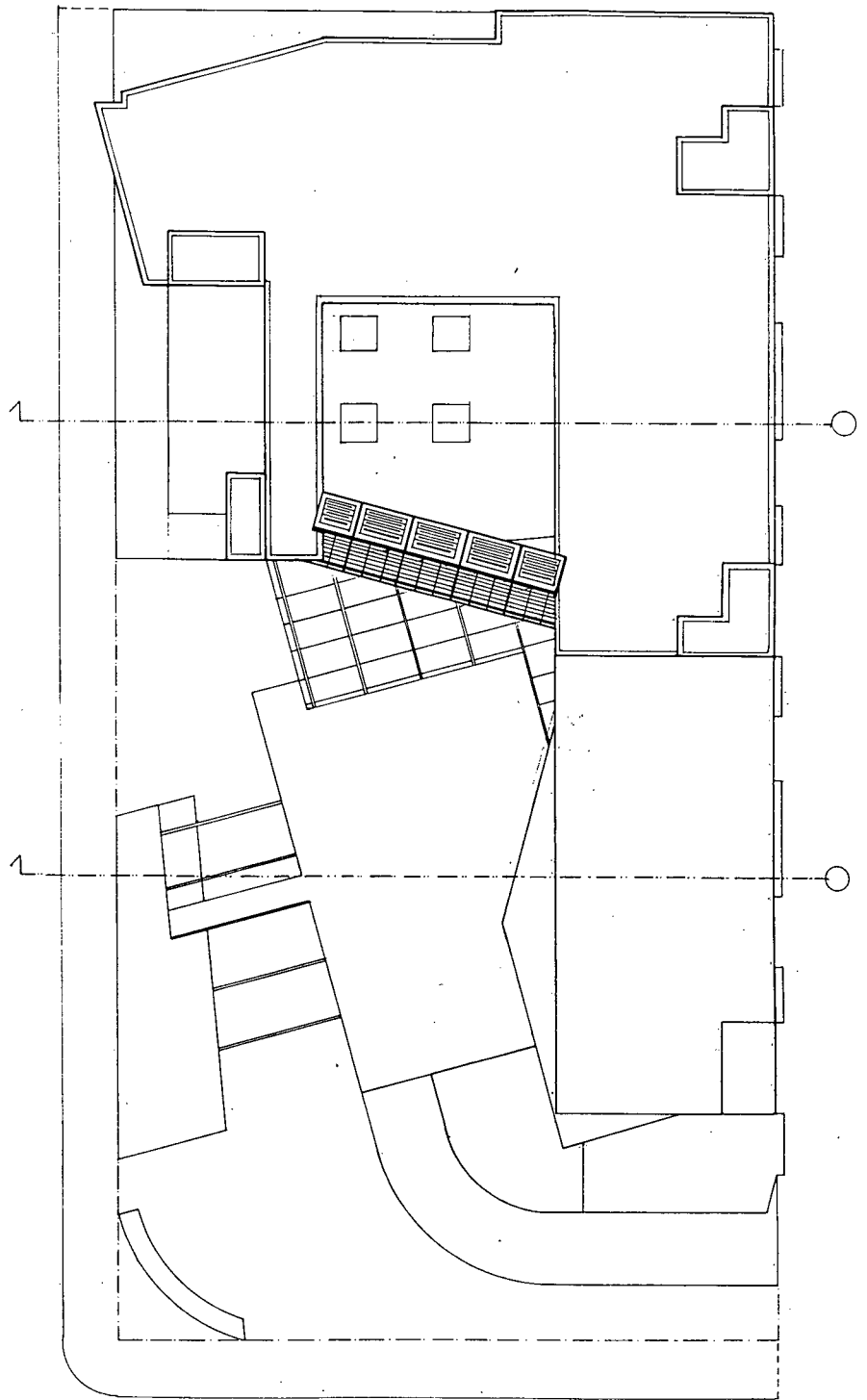

Roof Plan

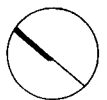

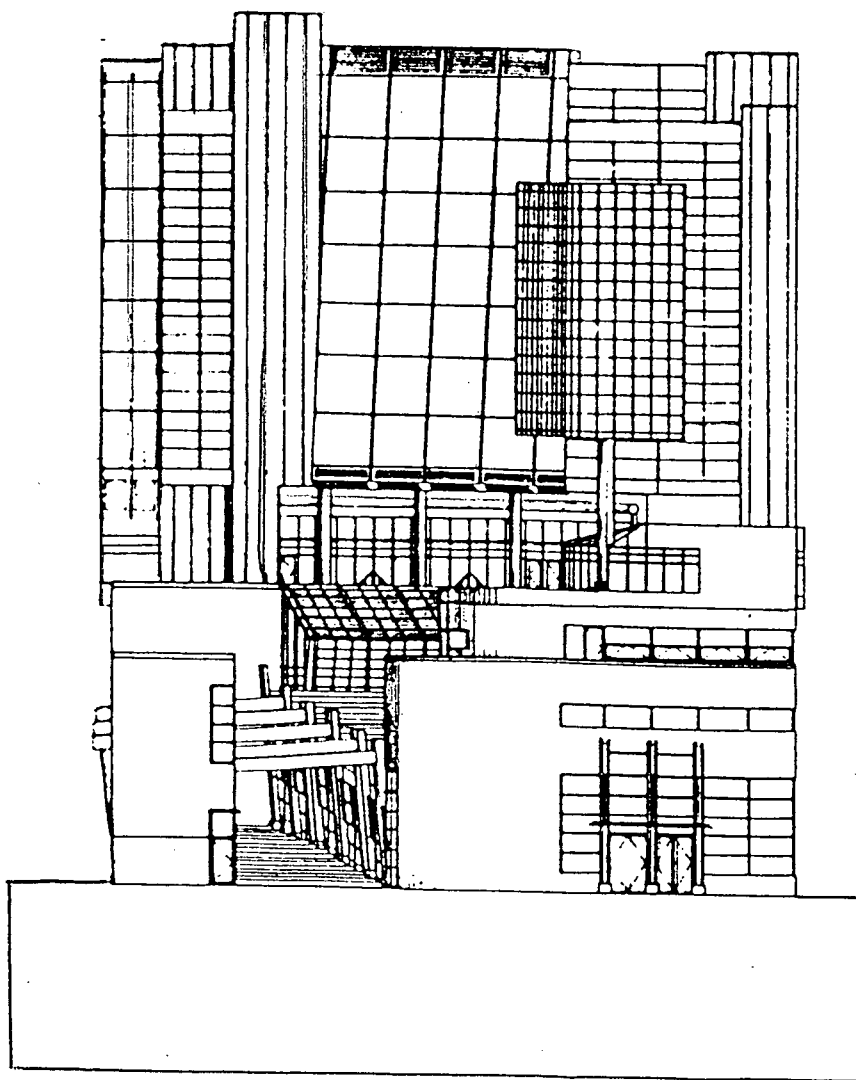

Robson Street (South) Elevation

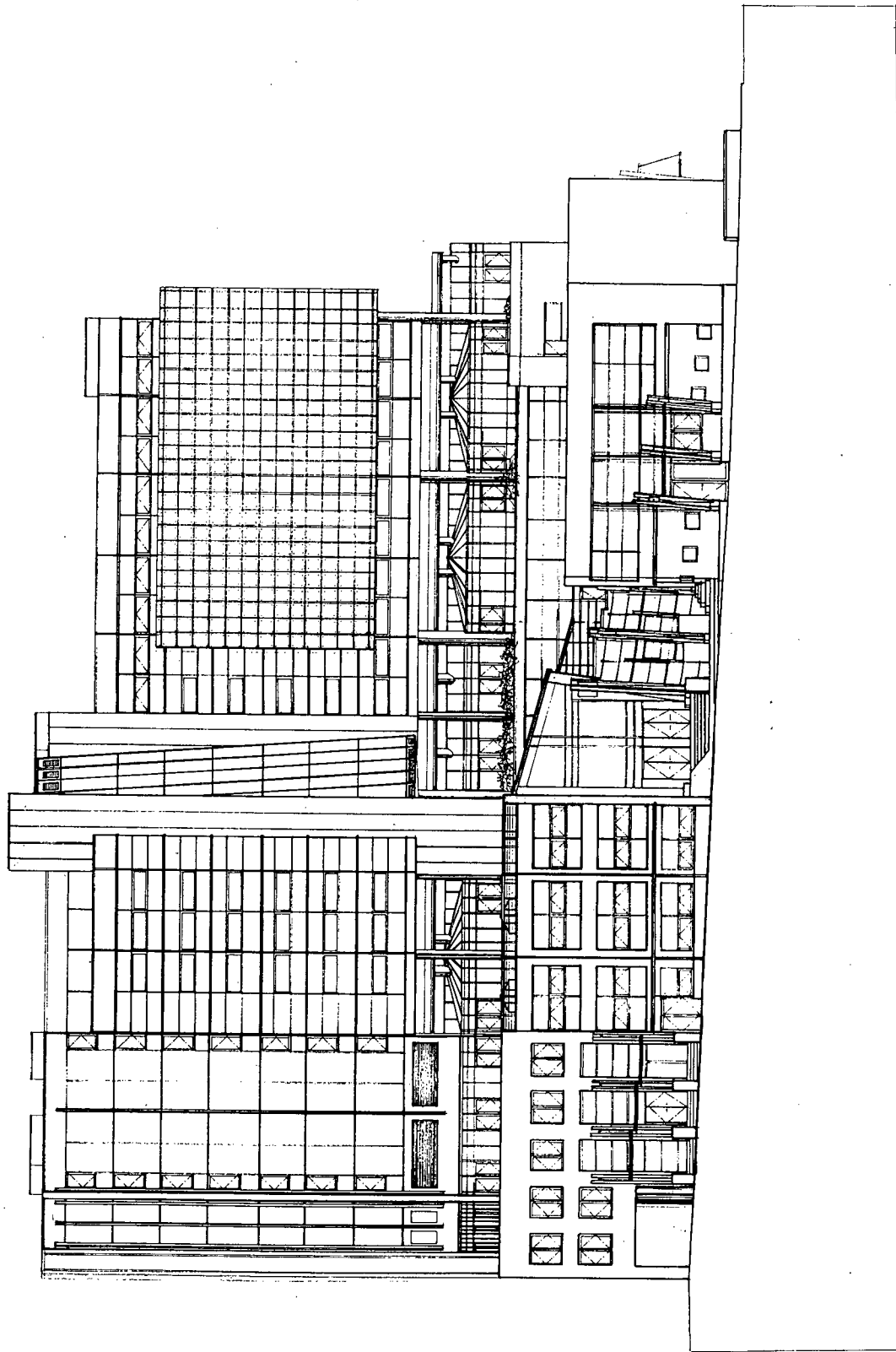

Richards Street (West) Elevation

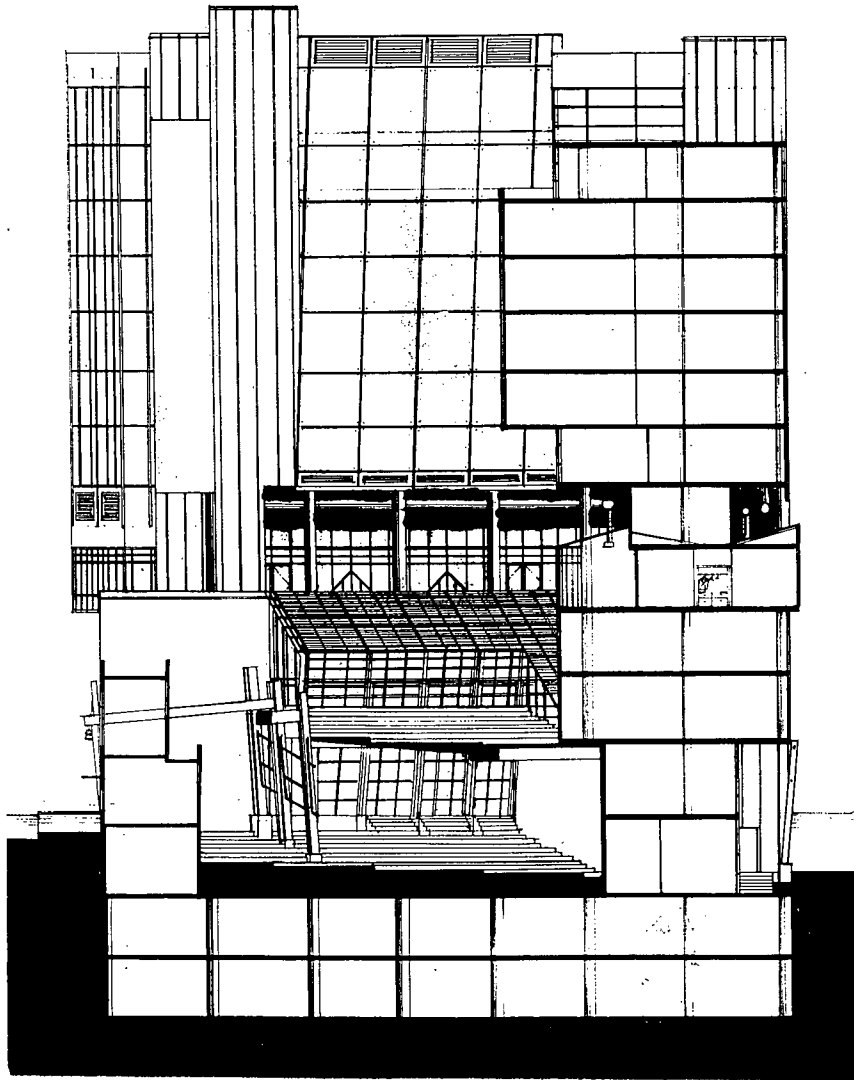

Short Section A, North Facing Through Theater

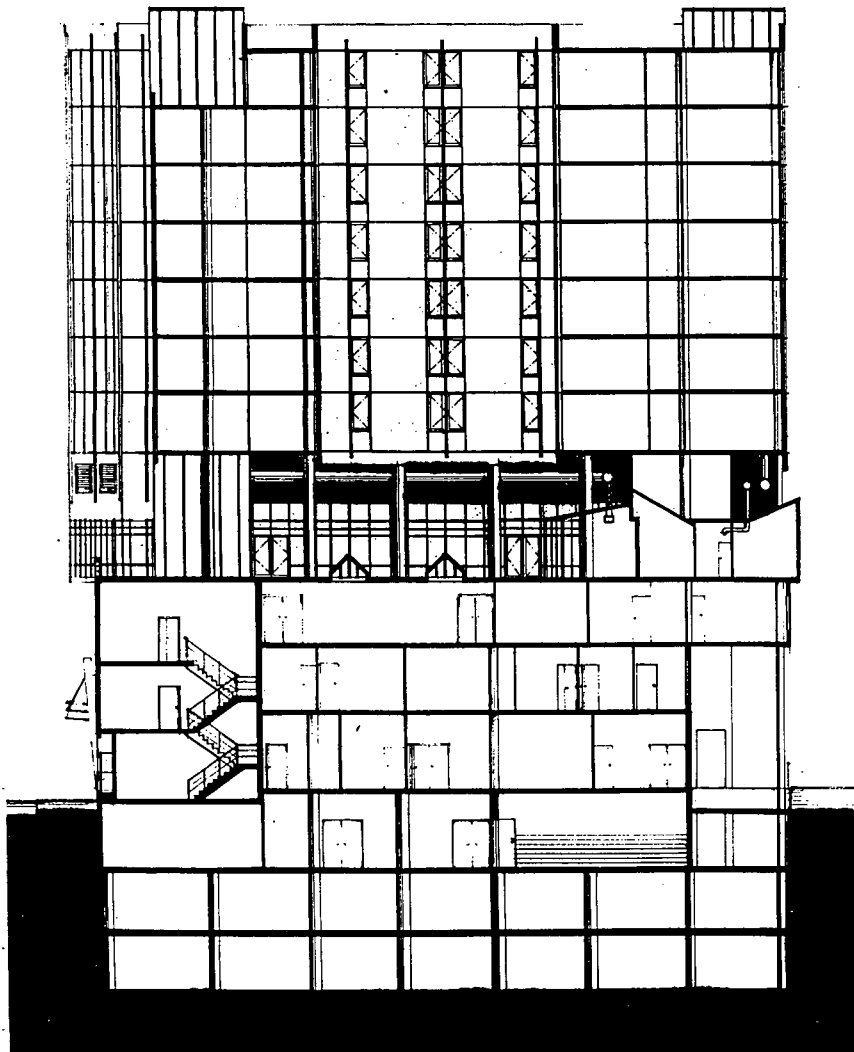

Short Section B, North Facing Through Dr. Peter Centre

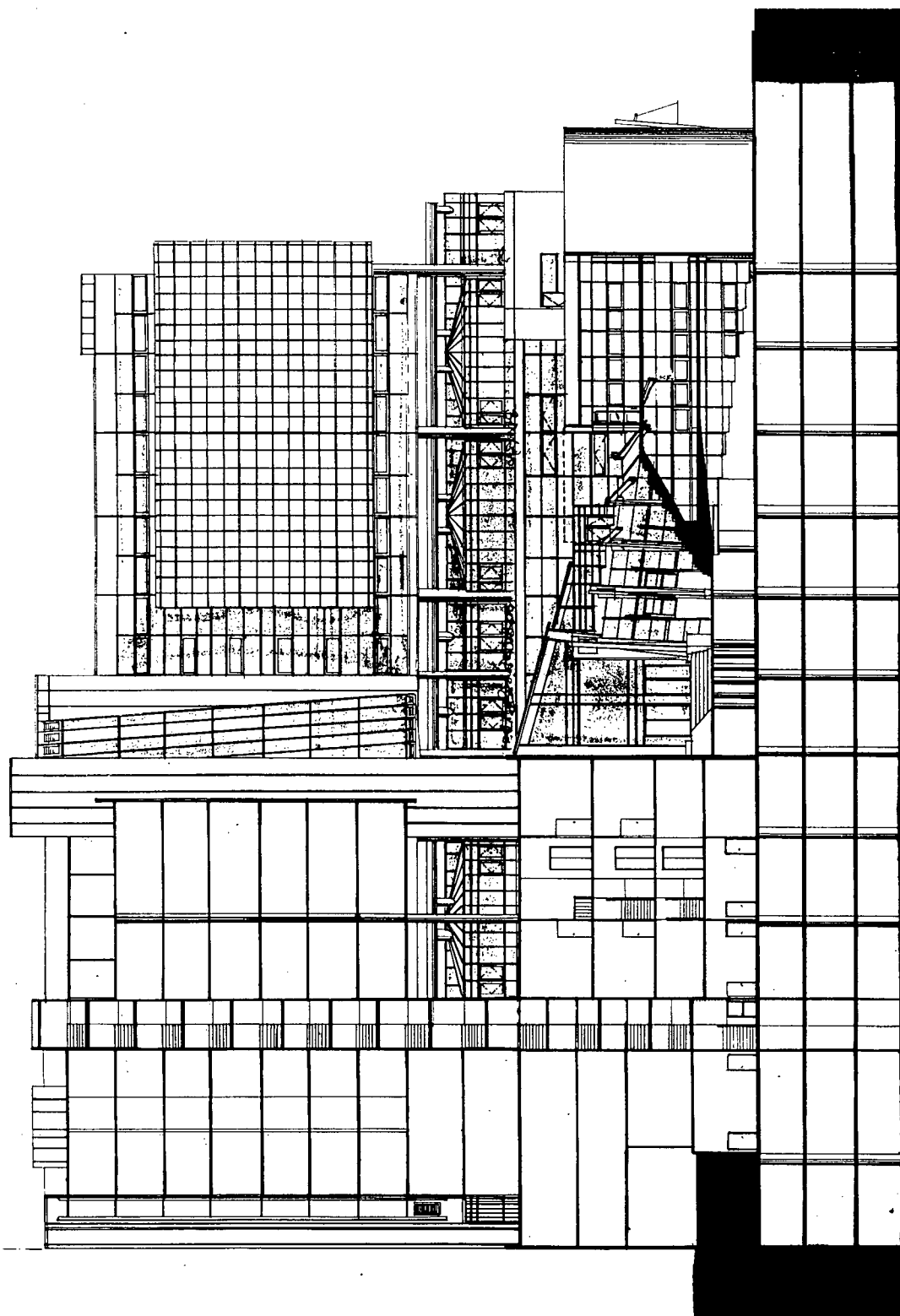

Long Section C, East Facing Through Cafe

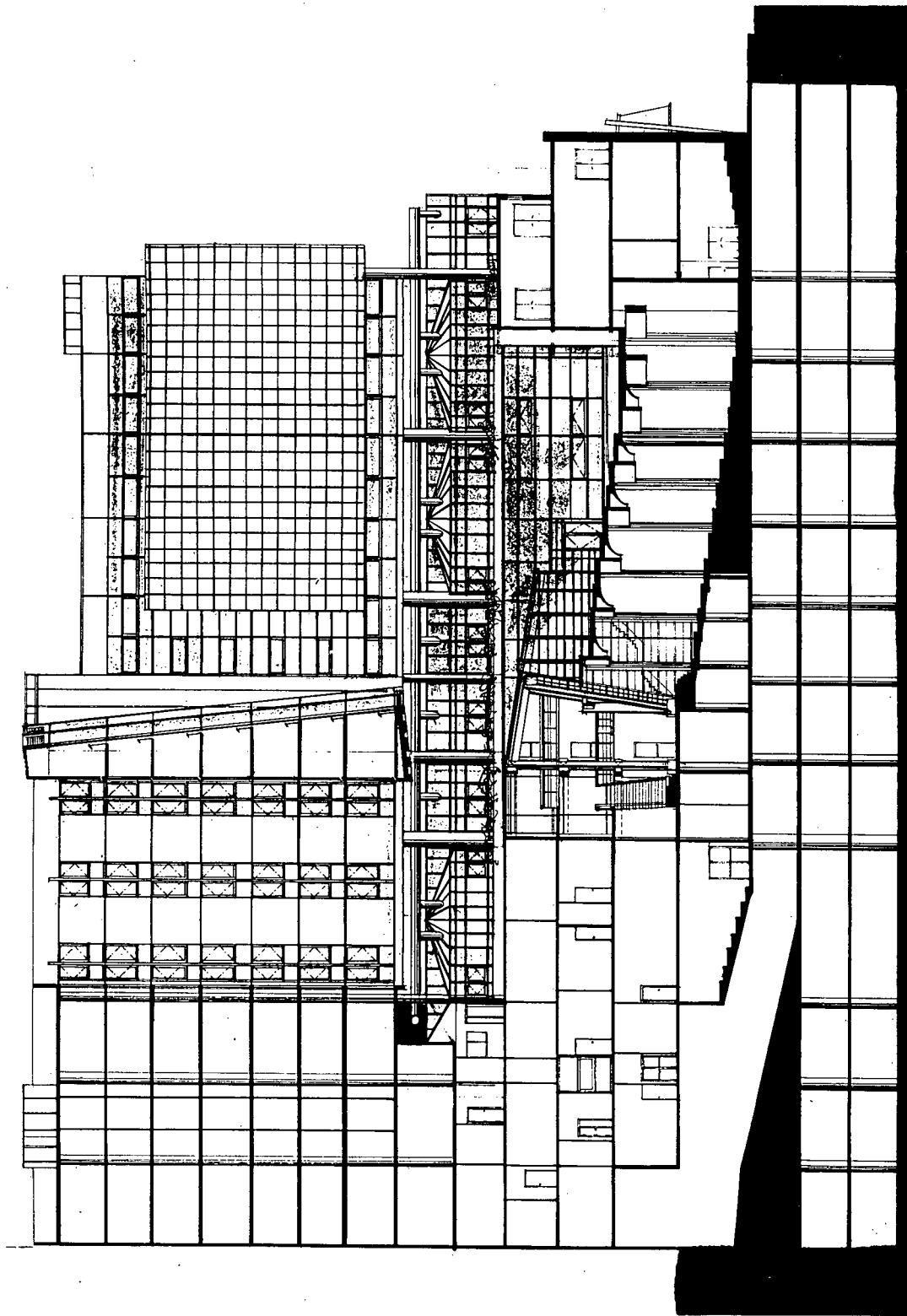

Long Section D, East Facing Through Theater

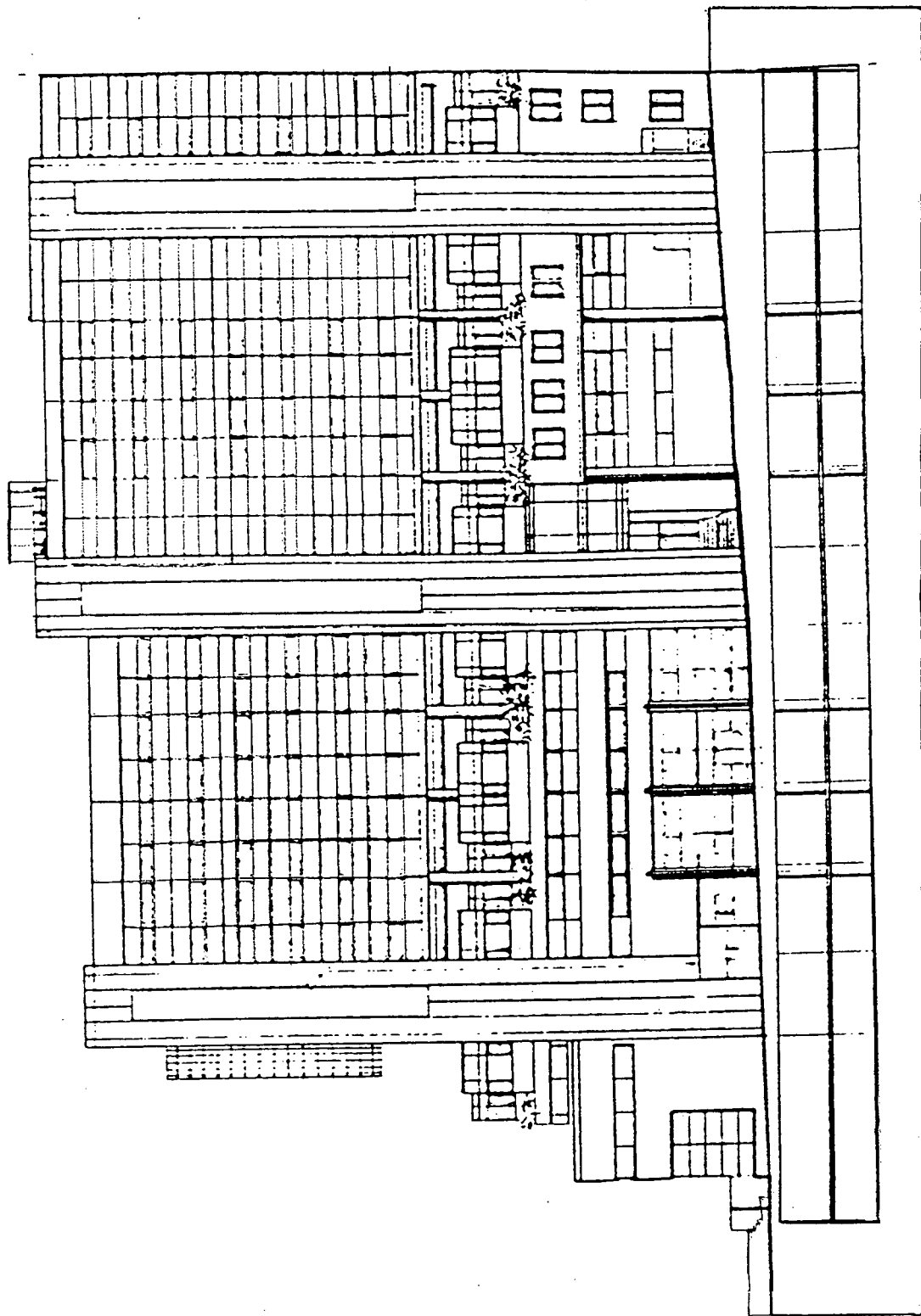

Alley (East) Elevation

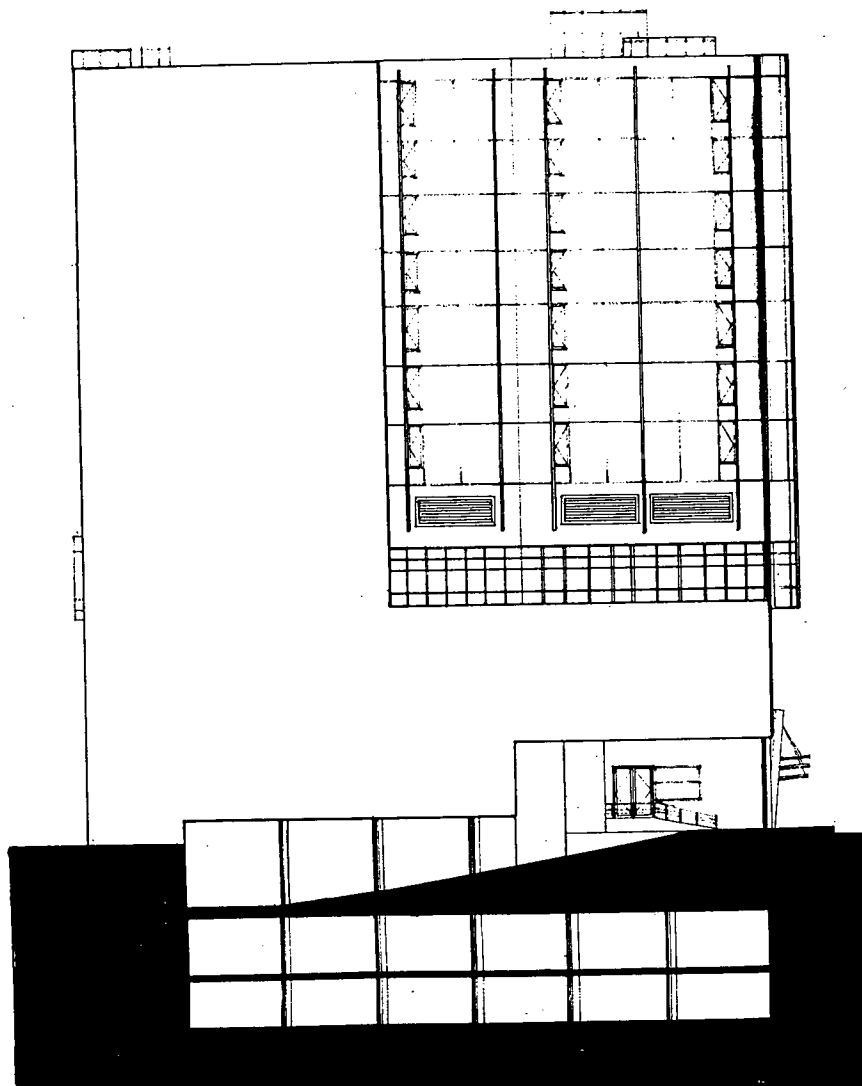

Party Wall (North) Elevation

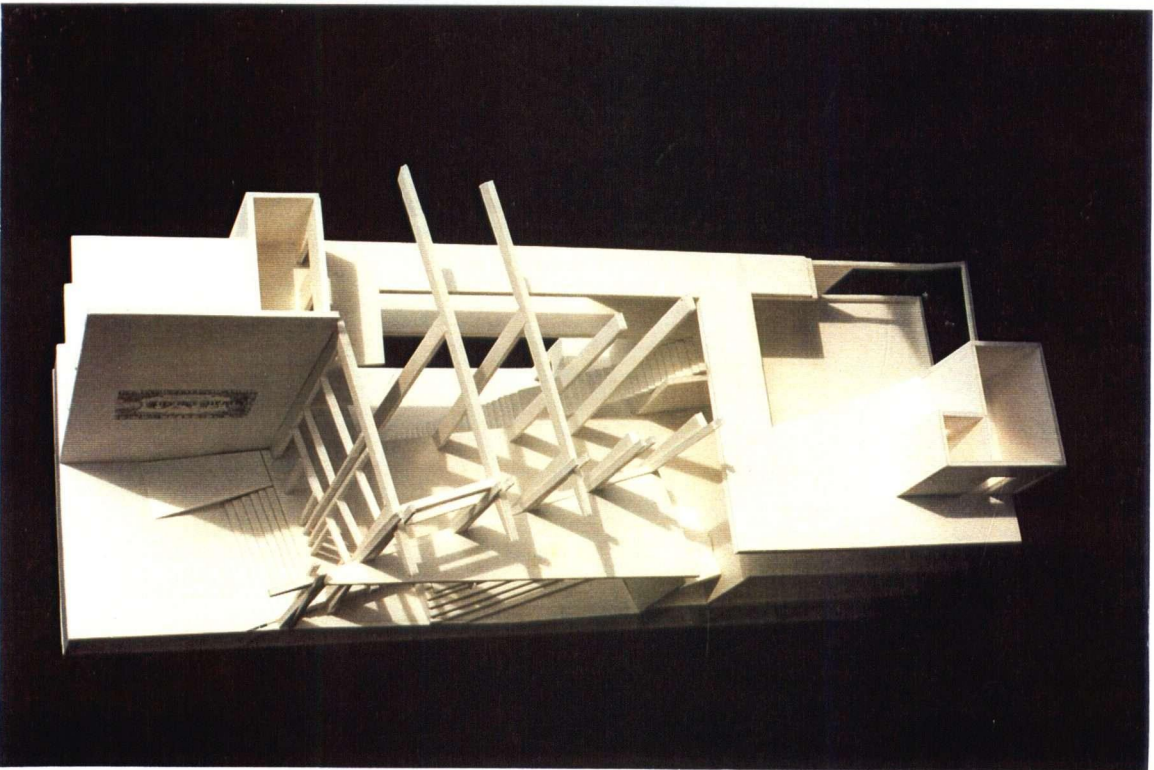
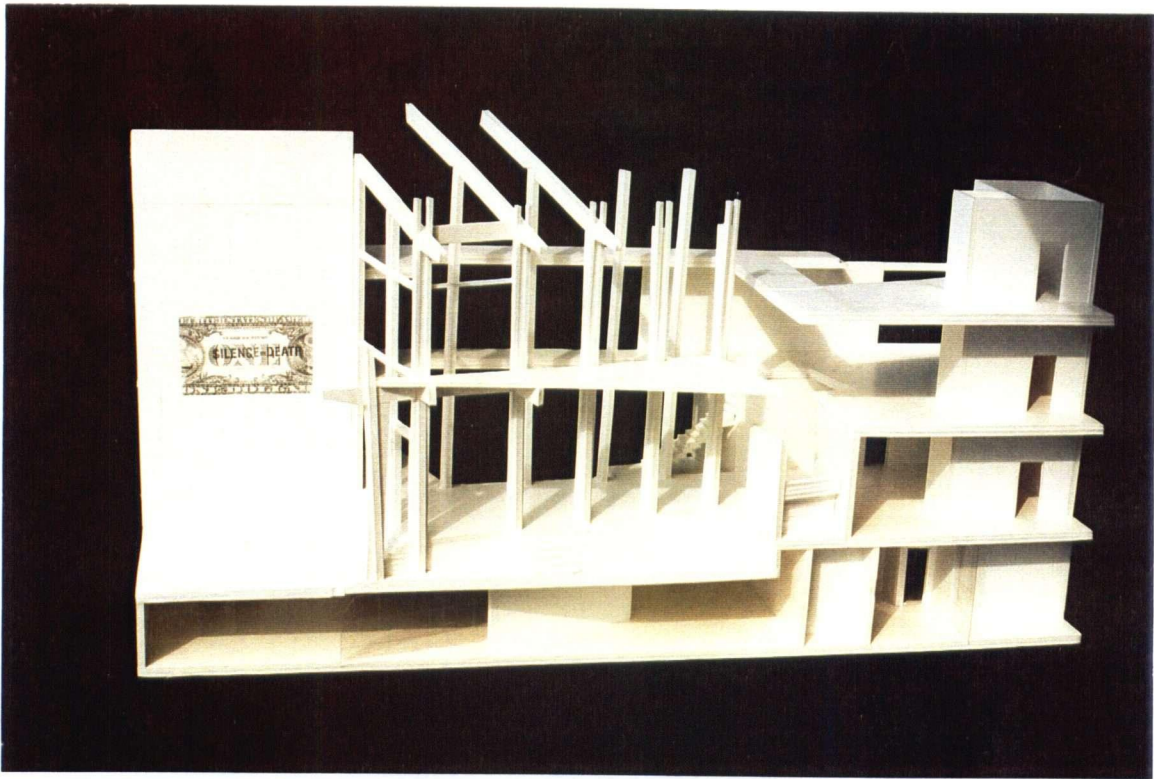

Model Detail: School Of Public Health Atrium Lobby Entrance



Exterior Perspective Of Dr. Peter Centre Entrance



Interior Perspective Of Atrium Lobby Looking West



Interior Perspective Of Staircase To Auditorium Terrace

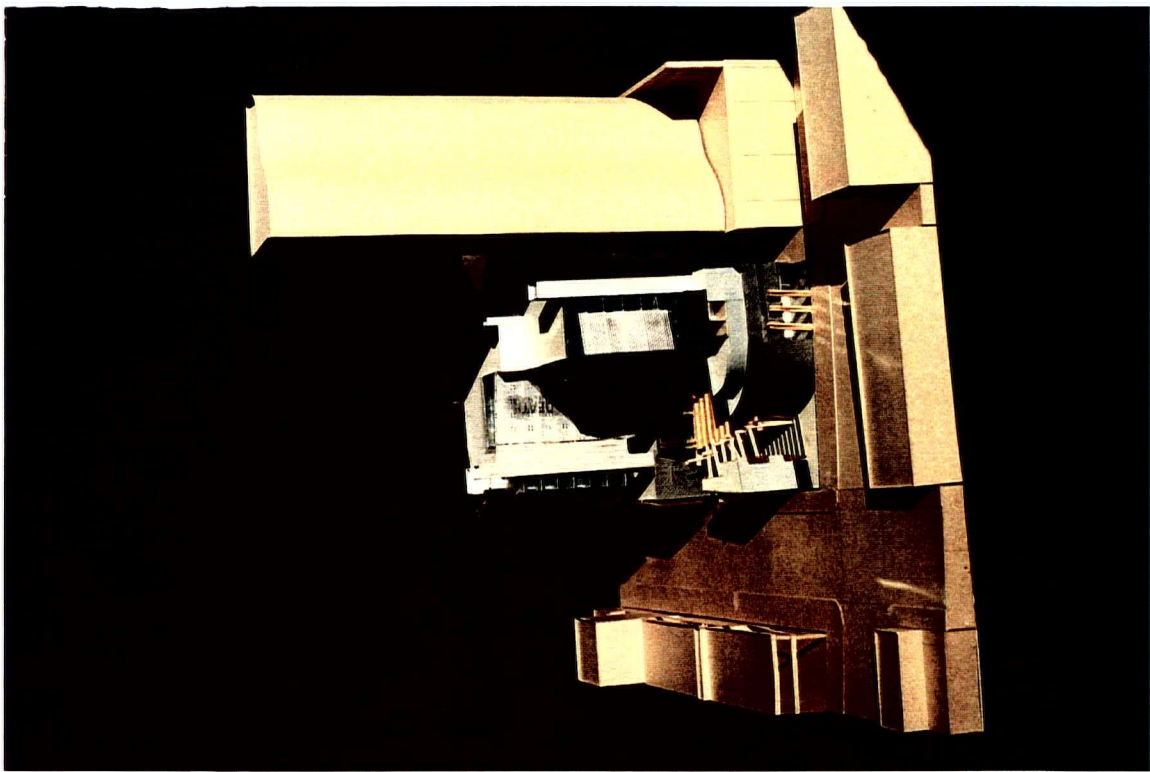

Model: Robson Street Elevation

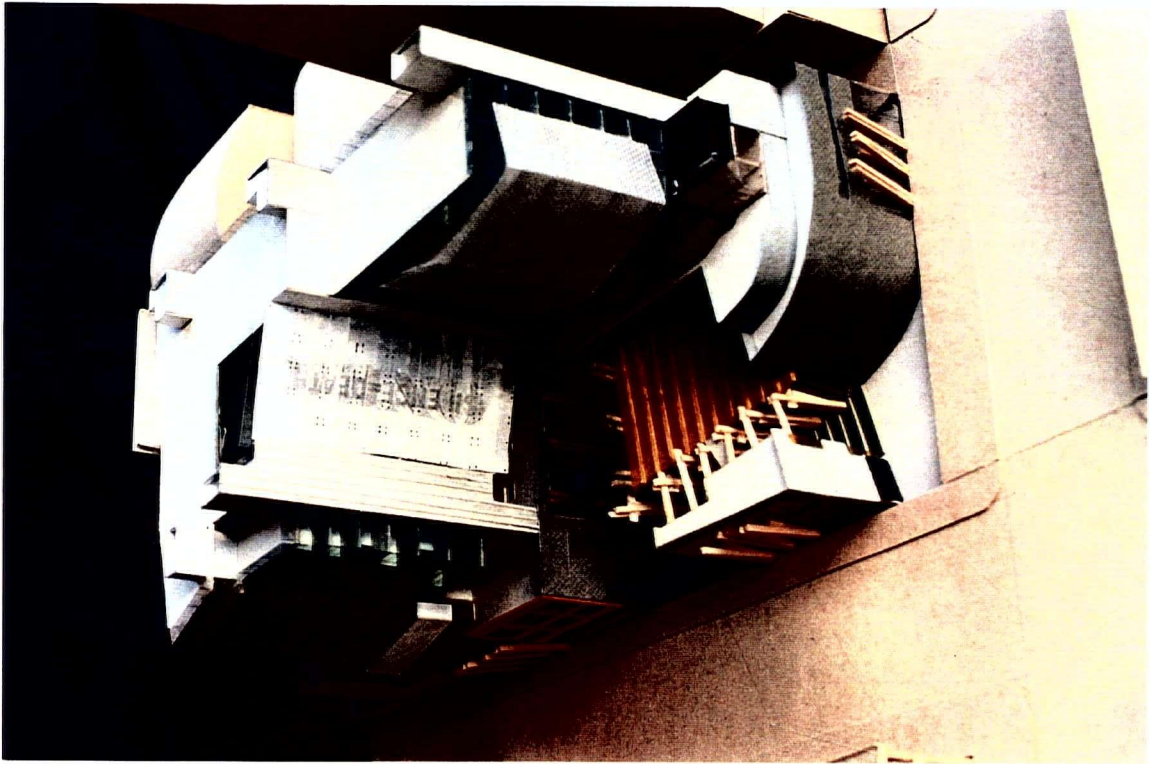

Model: Robson Street Corner Aerial Perspective

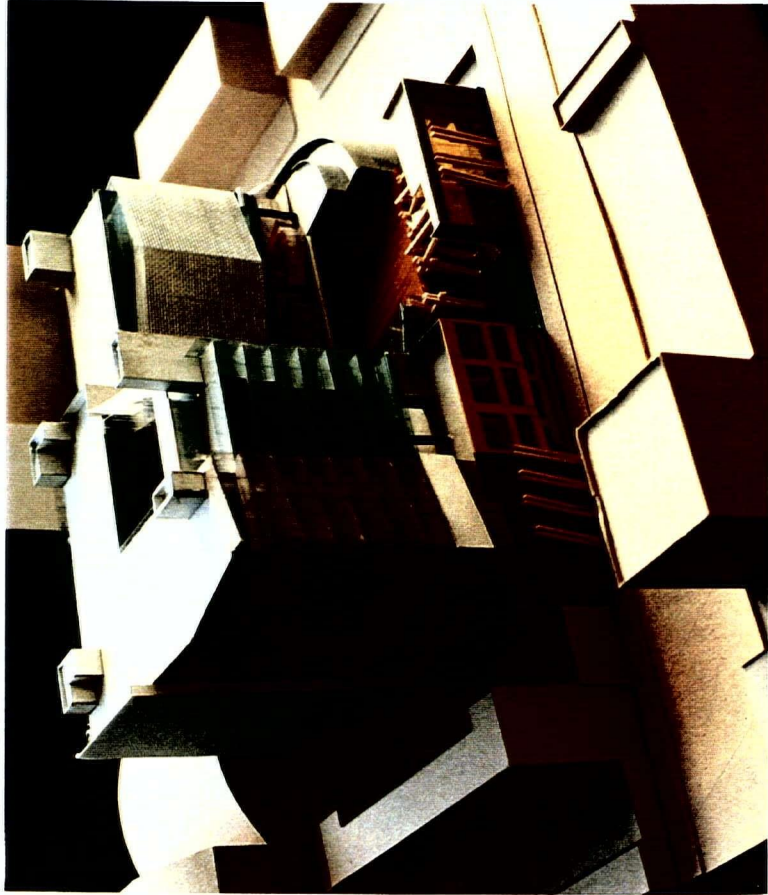

Model: Richards Street Perspective

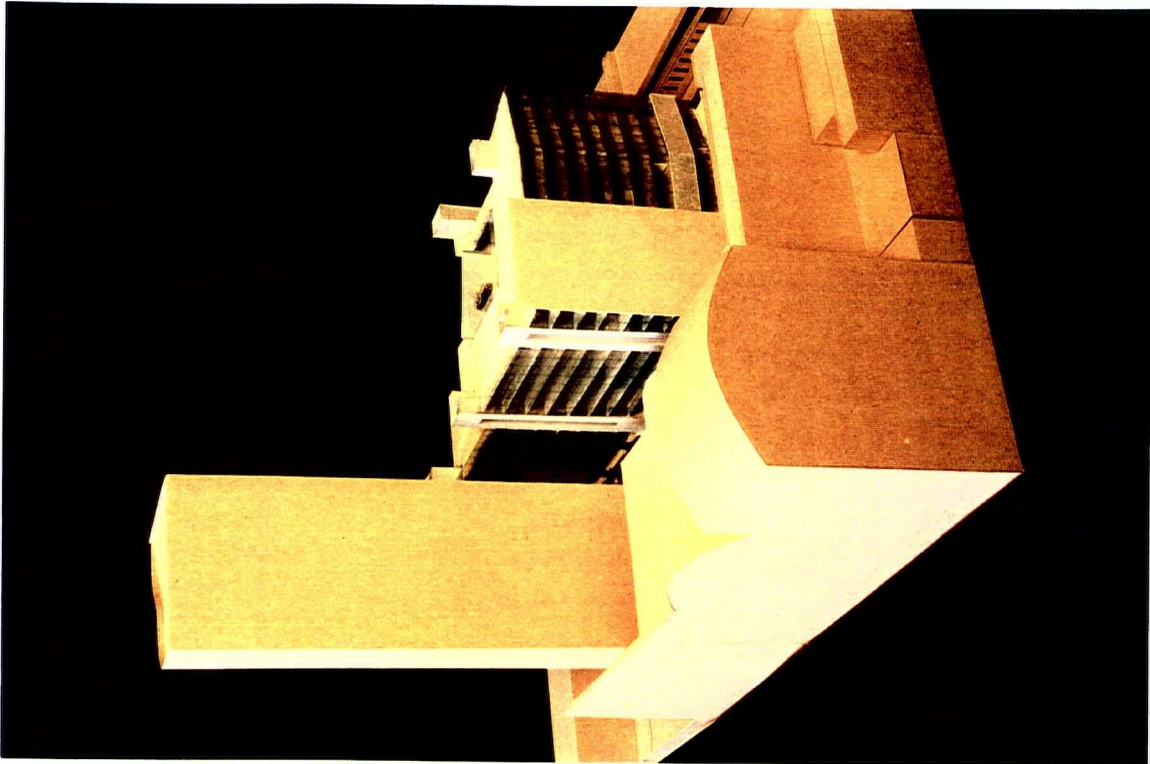

Model: Alley/Party Wall Perspective

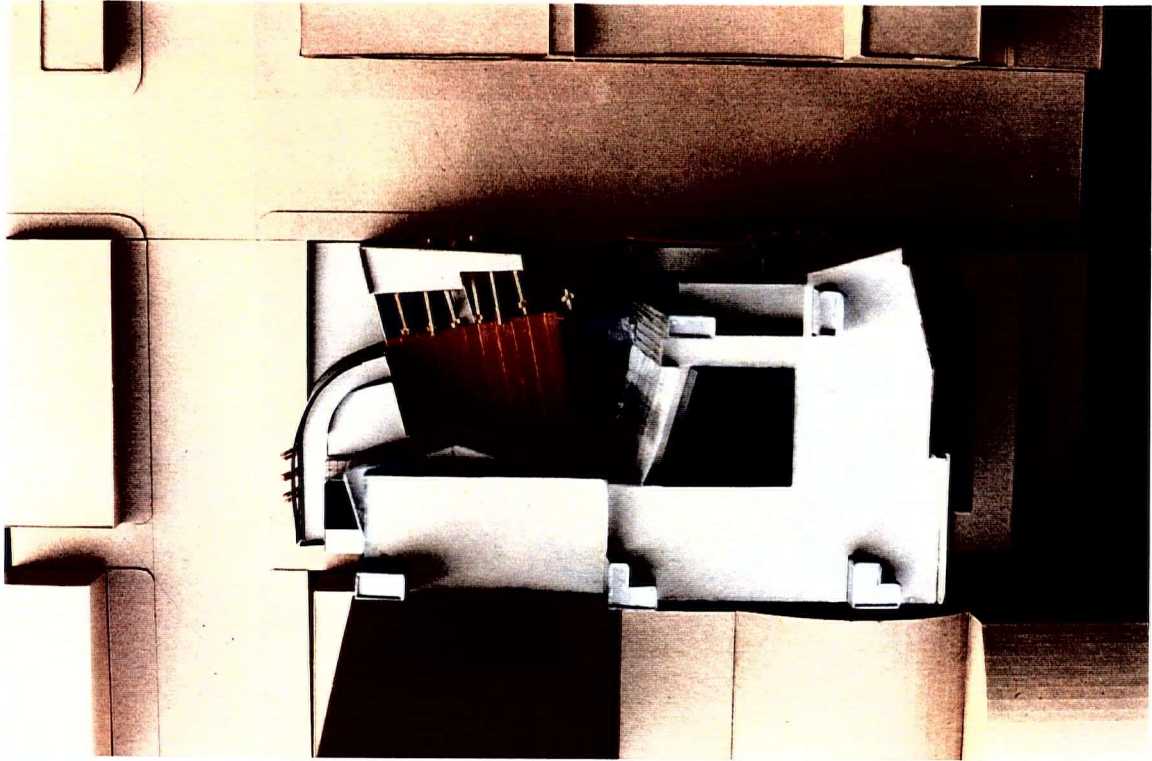

Model: Roof



Model: Alley Elevation