

FABRIC HYBRID BUILDING: A RENOVATION
HYPOTHESIS FOR VANCOUVER'S
DOWNTOWN EASTSIDE.

by

NEVILLE LLEWELLYN DOYLE

B.A. (HONS.), The University of Calgary, 1994

A THESIS SUBMITTED IN PARTIAL FULFILLMENT OF
THE REQUIREMENTS FOR THE DEGREE OF
MASTER OF ARCHITECTURE

in

THE FACULTY OF GRADUATE STUDIES

School of Architecture

We accept this thesis as conforming to the required standard

THE UNIVERSITY OF BRITISH COLUMBIA

May 1998

© Neville Llewellyn Doyle, 1998

In presenting this thesis in partial fulfilment of the requirements for an advanced degree at the University of British Columbia, I agree that the Library shall make it freely available for reference and study. I further agree that permission for extensive copying of this thesis for scholarly purposes may be granted by the head of my department or by his or her representatives. It is understood that copying or publication of this thesis for financial gain shall not be allowed without my written permission.

Department of ARCHITECTURE

The University of British Columbia
Vancouver, Canada

Date MAY 11 / 98

ABSTRACT OF DESIGN PROJECT

This project attempts to break down categorization and systems of thought based on opposing qualities. Instead, disparate elements are considered to work together to increase their individual properties by creating a new property - a condition comprised of the individual elements yet also surpassing them.

The word "hybrid" is appropriated to describe the nature of this investigation - the renovation of a turn-of-the-century warehouse building into a multi-use building. The project attempts to describe how a building that contains a range of disparate programmatic elements can go beyond each element's exclusivity to produce a condition in which the resultant is greater than the sum of the individual parts. The project looks at breaking down specific delimiters of adjacent programmatic elements and promotes cross-fertilization between them with the intended result of blurring the seams that separate one from the other. The intent is to investigate, through a series of minimal moves dictated by the conditions of the site and program, whether a condition of richer and more varied experience can be achieved and, as a result, provide a start for defining a condition of architectural hybridity.

Due to the size of the building that is investigated, this project focuses on two areas of the building, the insertion of a courtyard and the insertion of a fissure, or crack. The point of these investigations is to provide a tactical solution for the specificities of this particular site while at the same time implying a larger, global strategy that not only infers the remainder of this building but includes similar building types in other locations.

TABLE OF CONTENTS

PAGE ii	ABSTRACT OF PROJECT
PAGE iii	TABLE OF CONTENTS
PAGE 1	PLANS
PAGE 2	LONGITUDINAL SECTION A - A
PAGE 3	SHORT SECTION B - B
PAGE 4	SHORT SECTION C - C
PAGE 5	IMAGES OF SECTIONAL MODEL
	A - VIEW FACING EAST FROM C.P.R. CUT
	B - VIEW FROM S.E. CORNER OF MODEL CONTAINING SECTIONAL CUTS A - A AND B - B.
	C - VIEW OF SECTIONAL CUT A - A.
	D - VIEW OF SECTIONAL CUT B - B.

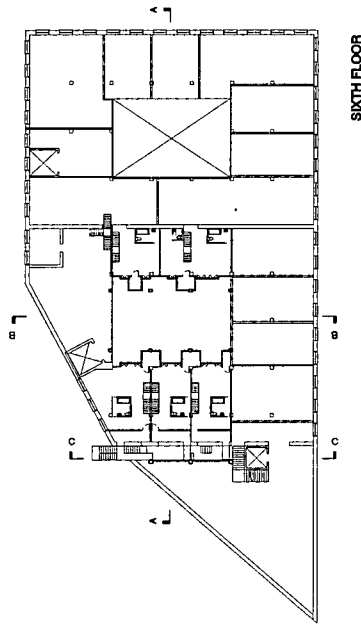

SIXTH FLOOR

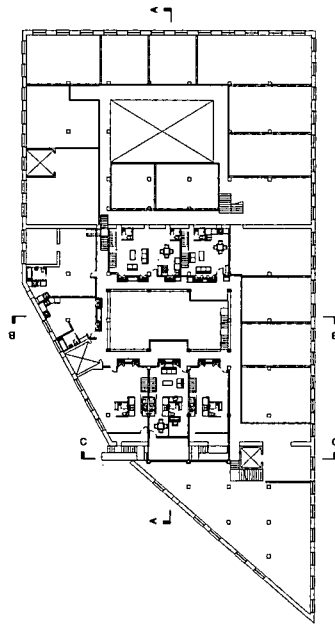

FIFTH FLOOR

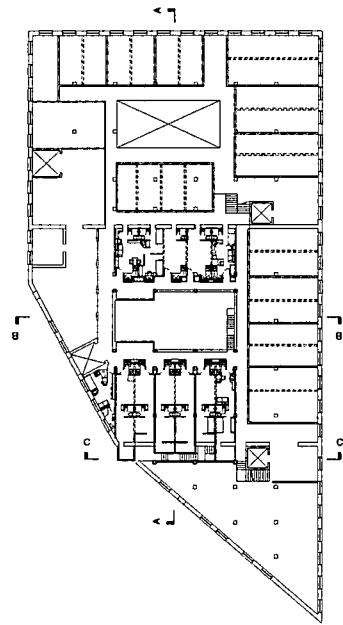

FOURTH FLOOR

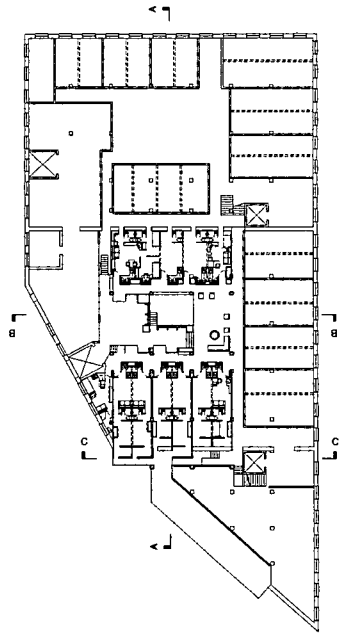

THIRD FLOOR

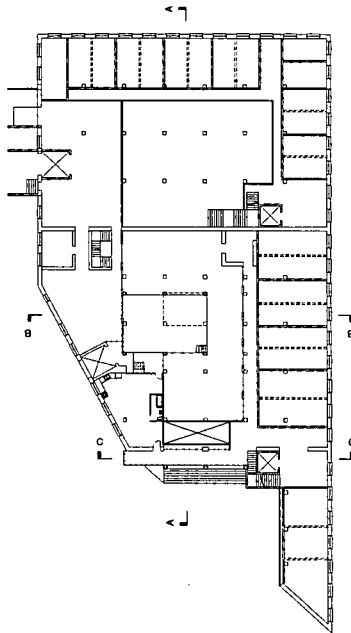

SECOND FLOOR

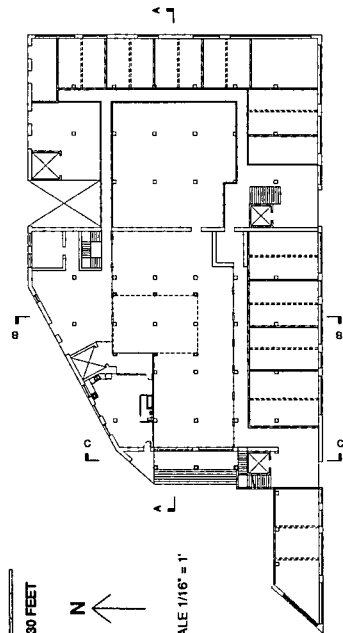

GROUND FLOOR

30 FEET
N
SCALE 1/16" = 1'

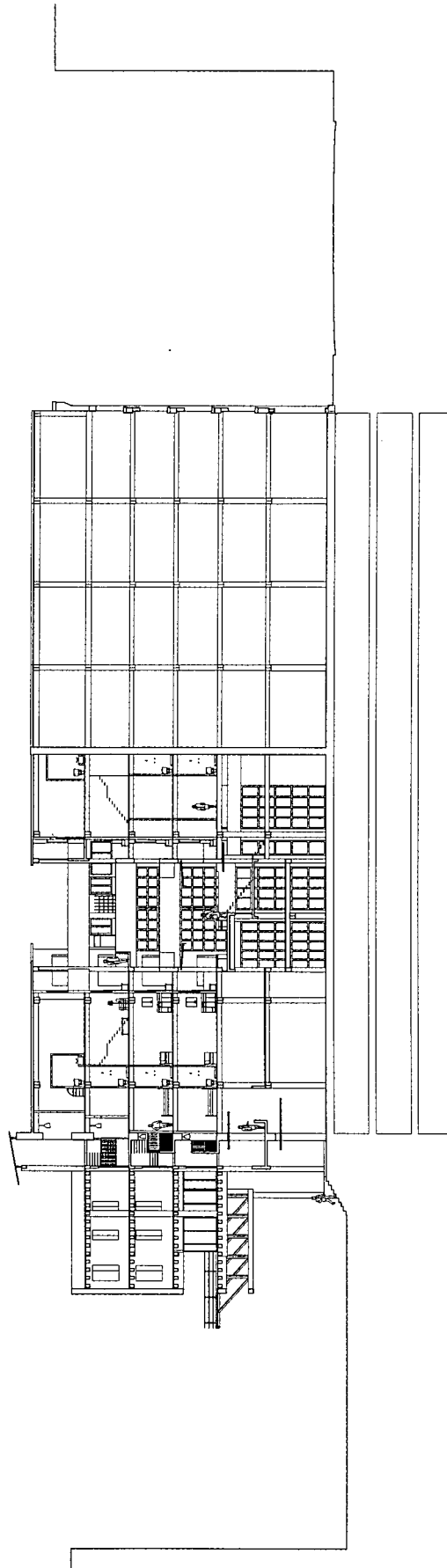

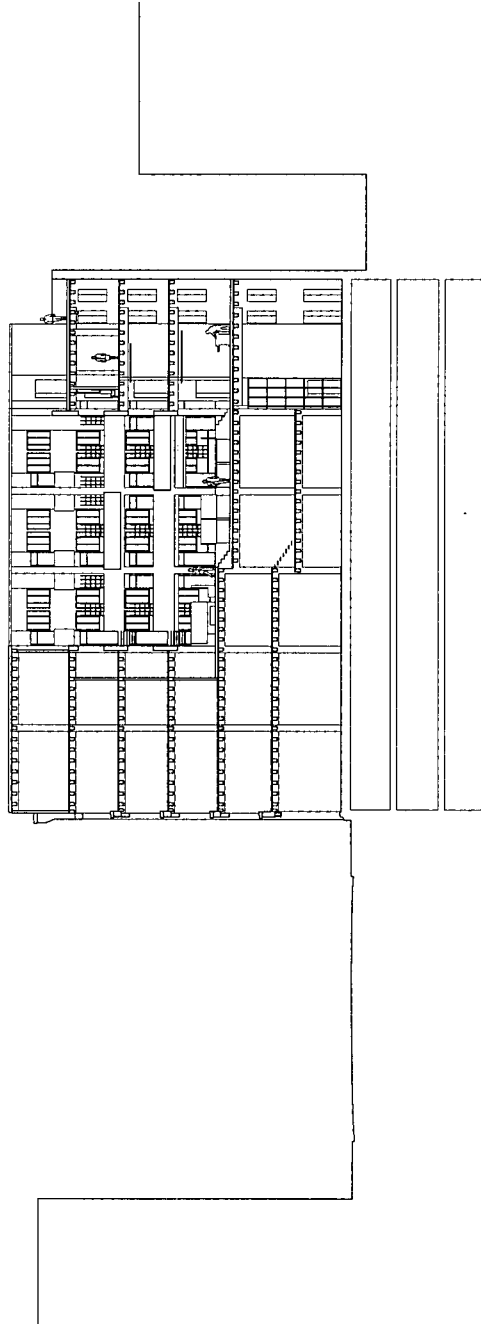

30 FEET

SCALE 1/8" = 1'

SECTION B - B

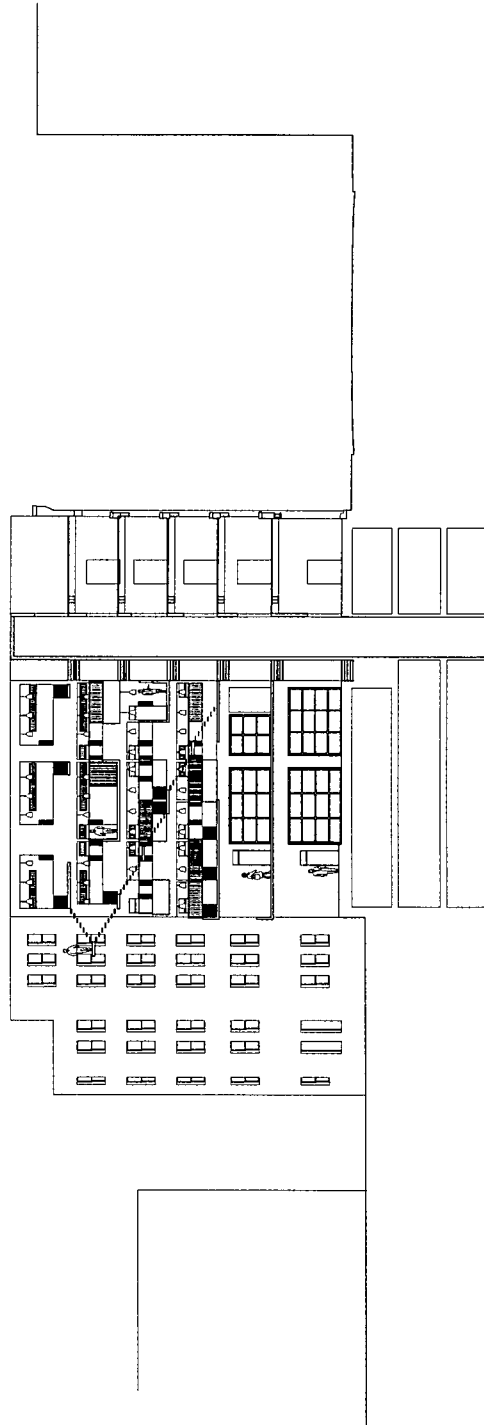

30 FEET

SCALE 1/8" = 1'

SECTION C - C

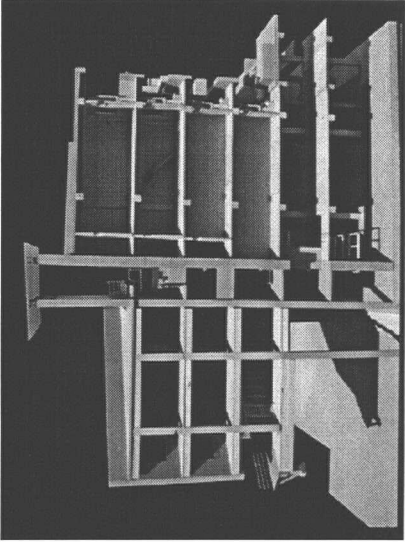

C

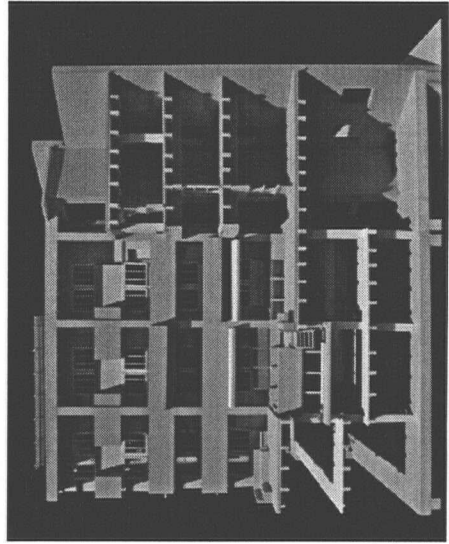

D

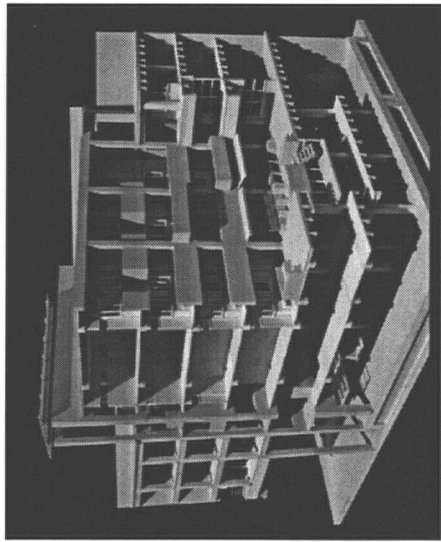

B

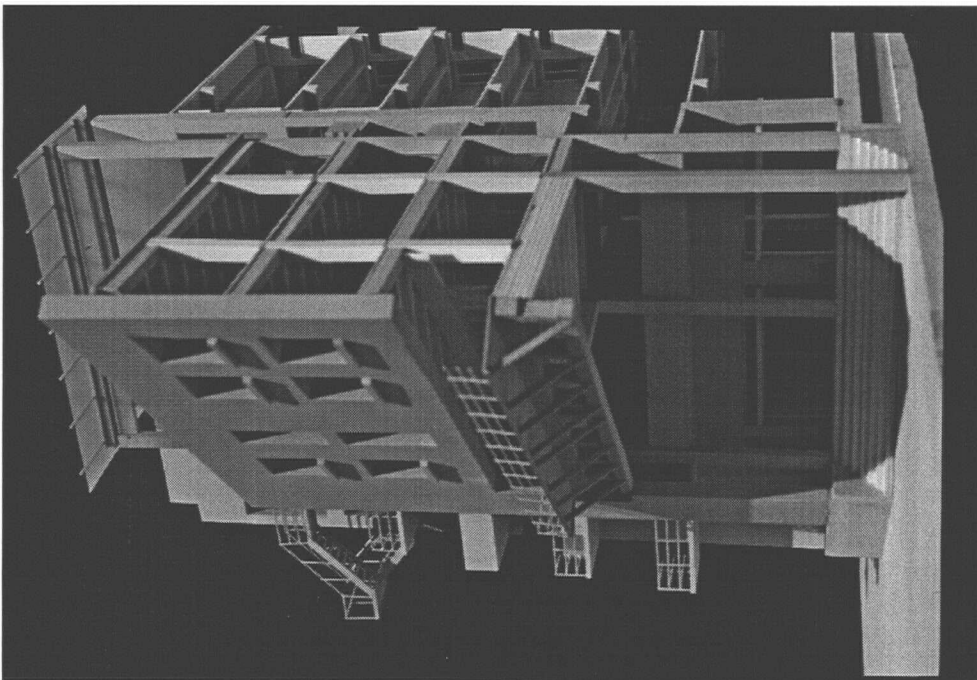

A