

MUSEUM OF RAIN,
FALSE CREEK,
VANCOUVER

by

SHARON HUANG

B.A. University of Waterloo, 1992

A THESIS SUBMITTED IN PARTIAL FULFILLMENT OF

THE REQUIREMENTS FOR THE DEGREE OF
MASTER OF ARCHITECTURE

in

THE FACULTY OF GRADUATE STUDIES

School of Architecture

We accept this thesis as conforming to the required standard

THE UNIVERSITY OF BRITISH COLUMBIA

May 1998

© Sharon Huang, 1998

In presenting this thesis in partial fulfilment of the requirements for an advanced degree at the University of British Columbia, I agree that the Library shall make it freely available for reference and study. I further agree that permission for extensive copying of this thesis for scholarly purposes may be granted by the head of my department or by his or her representatives. It is understood that copying or publication of this thesis for financial gain shall not be allowed without my written permission.

Department of Architecture.

The University of British Columbia
Vancouver, Canada

Date May 11 '98.

ABSTRACT

As urban centres rapidly expand, a trend appears to be happening which is threatening the uniqueness of these centres. International homogenization is making the place "a small world after all". To deal with this, cities have established institutions and attractions to celebrate the heritage, culture and characteristics of a place. Tourist attractions are built with the goal of giving visitors the "most real and authentic experience" of the place, distinct from anywhere else in the world. They also play a significant role in educating the local citizens and improving their daily experience of city life, which may be taken for granted.

Playing on Vancouver's infamous reputation, this project, the Museum of Rain, will attempt to give visitors an "authentic" experience of what it is like to live in perhaps the rainiest city in North America. The site is on the north shore of False Creek, on the old Expo lands, along the Seawall. The location of the project helps create a continuity of attractions with Science World, Chinatown, Gastown and the sports stadiums, all located in the area. As well, it provides an opportunity for a visual attraction in the urban landscape along the Seawall, thus, strengthening and improving an area that is quite desolate at the moment.

The museum is designed to give the visitor a heightened sense and appreciation for this aspect of nature, which may be disliked or taken for granted by many people. There are basically two parts to the building, an information ban on the north side of the building and an experiential zone to the south. The experiential zone is divided according to the senses of sound, sight, smell and touch. It is with the exaggeration and amplification of rain through the senses and the educational information that the visitor's experience will be greatly impressed into their memory and implore a better understanding and appreciation for Rain.

TABLE OF CONTENTS

Title Page	i
Abstract	ii
Table of Contents	iii
Acknowledgment	iv
Site Plan	1
Lower Level	2
Ground Level	3
Second Level	4
Third Level	5
Fourth Level	6
Front Elevation	7
Section A	8
Section B	9
Section C	10
Site Model	11
Model	12

ACKNOWLEDGMENT

I would like to thank my committee, Warren Techentin, Ante Liu, and Mathew Talbot-Kelly, for their ideas, guidance and support. I would also like to thank my friends whose help I could not have done without, Joel, Scotty and my brother.

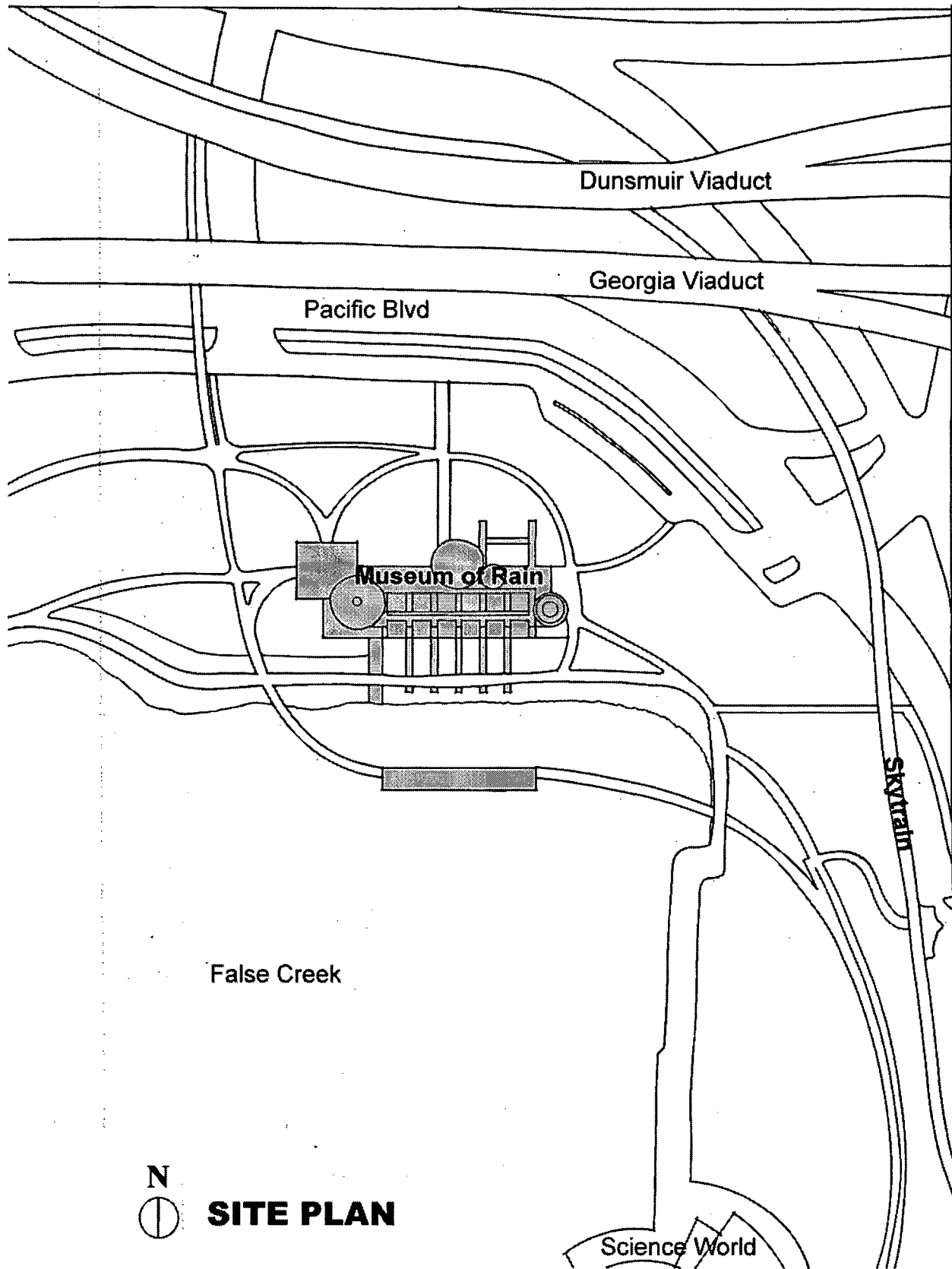

Lower Level

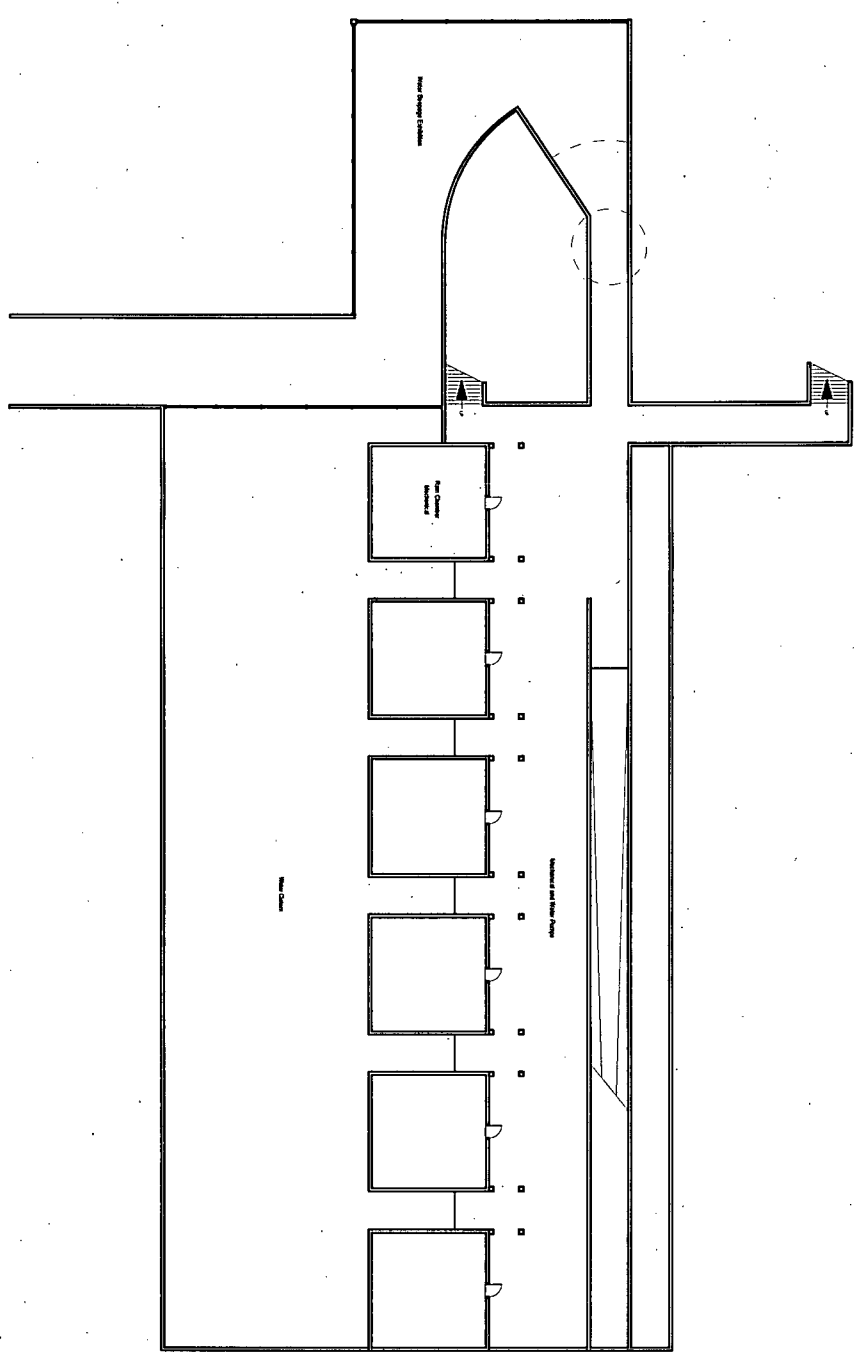

Scale 1:500

Museum of Rain

Ground Level

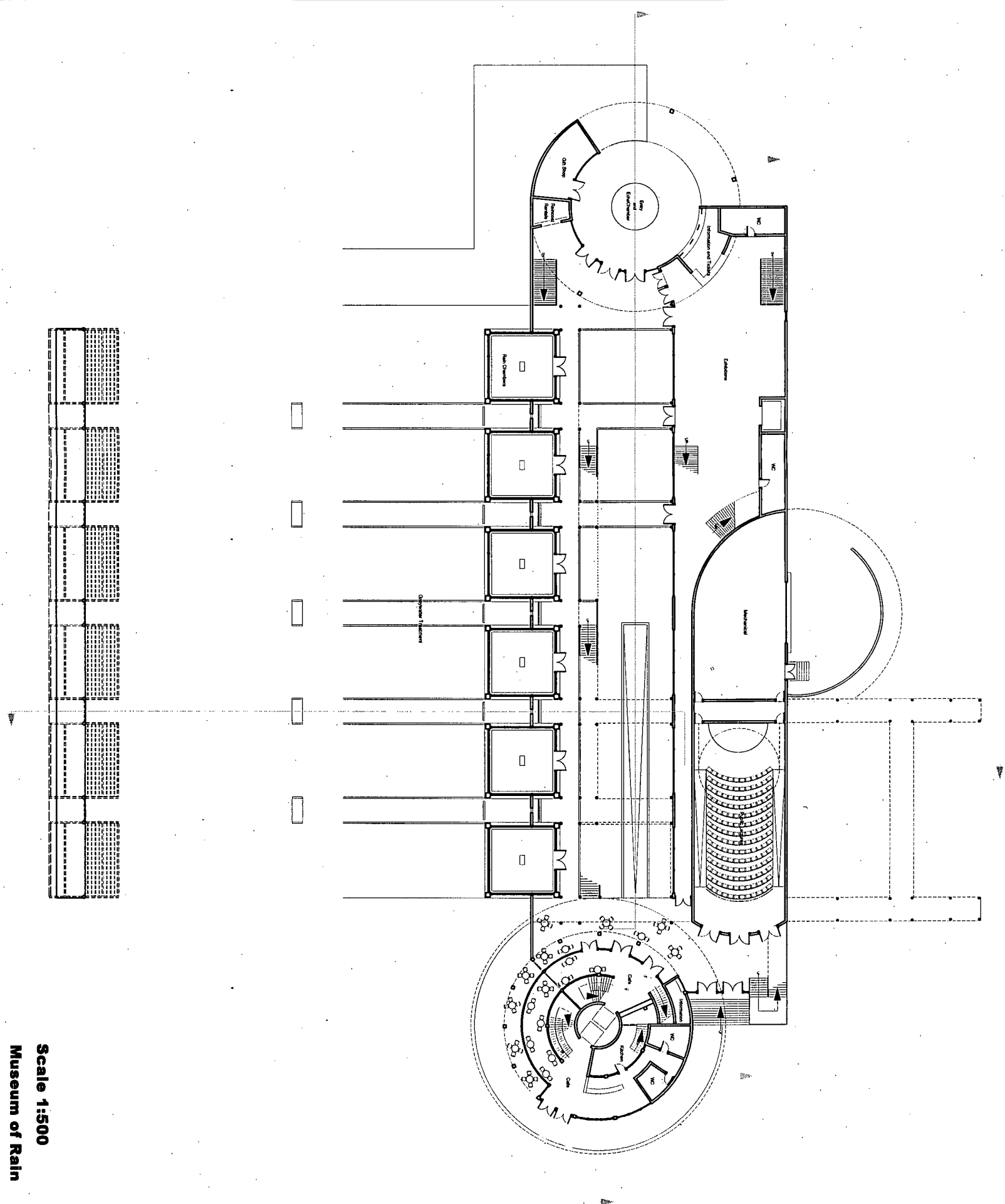

Scale 1:500
Museum of Rain

Second Level

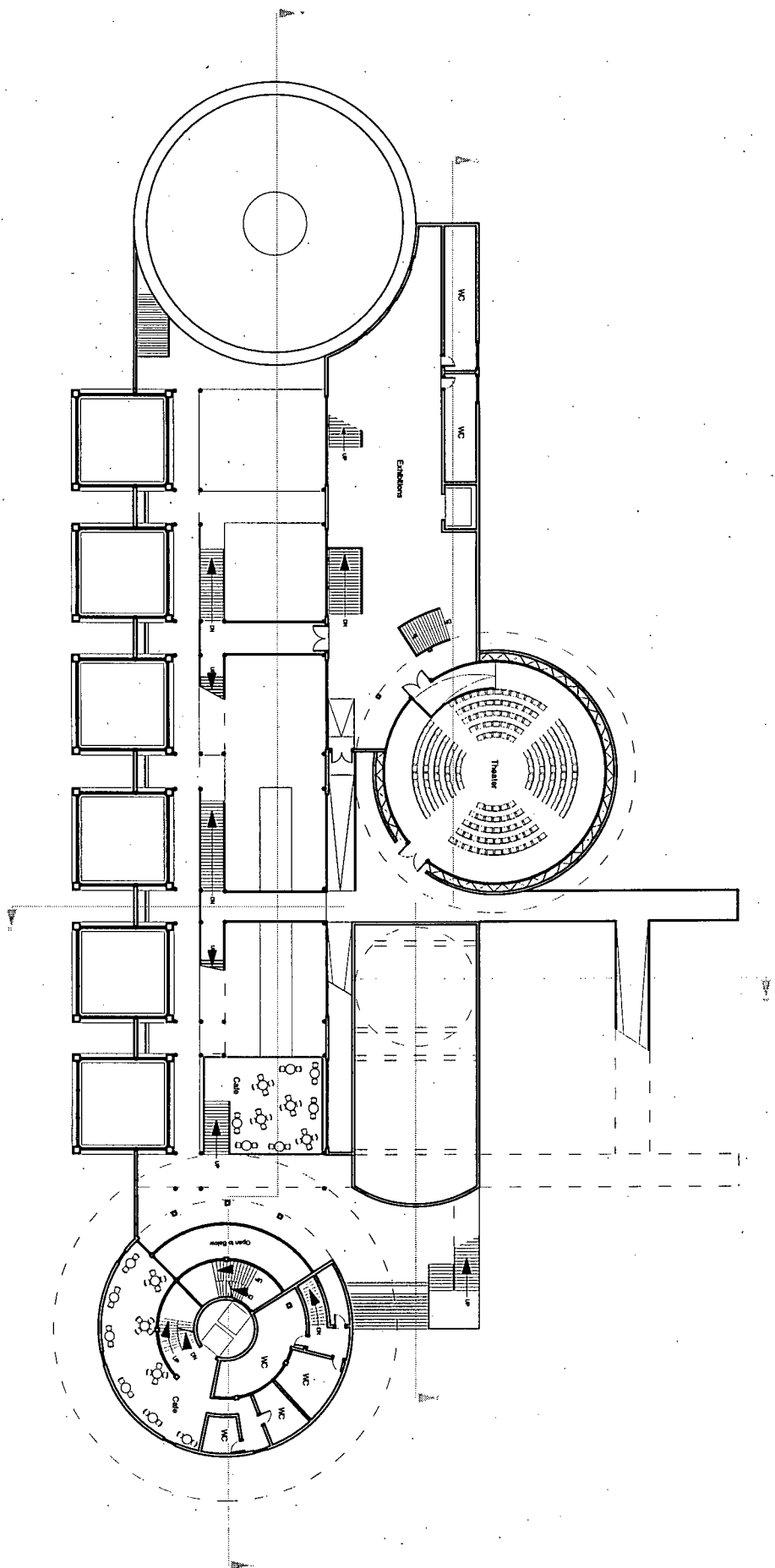

Scale 1:500

Museum of Rain

Third Level

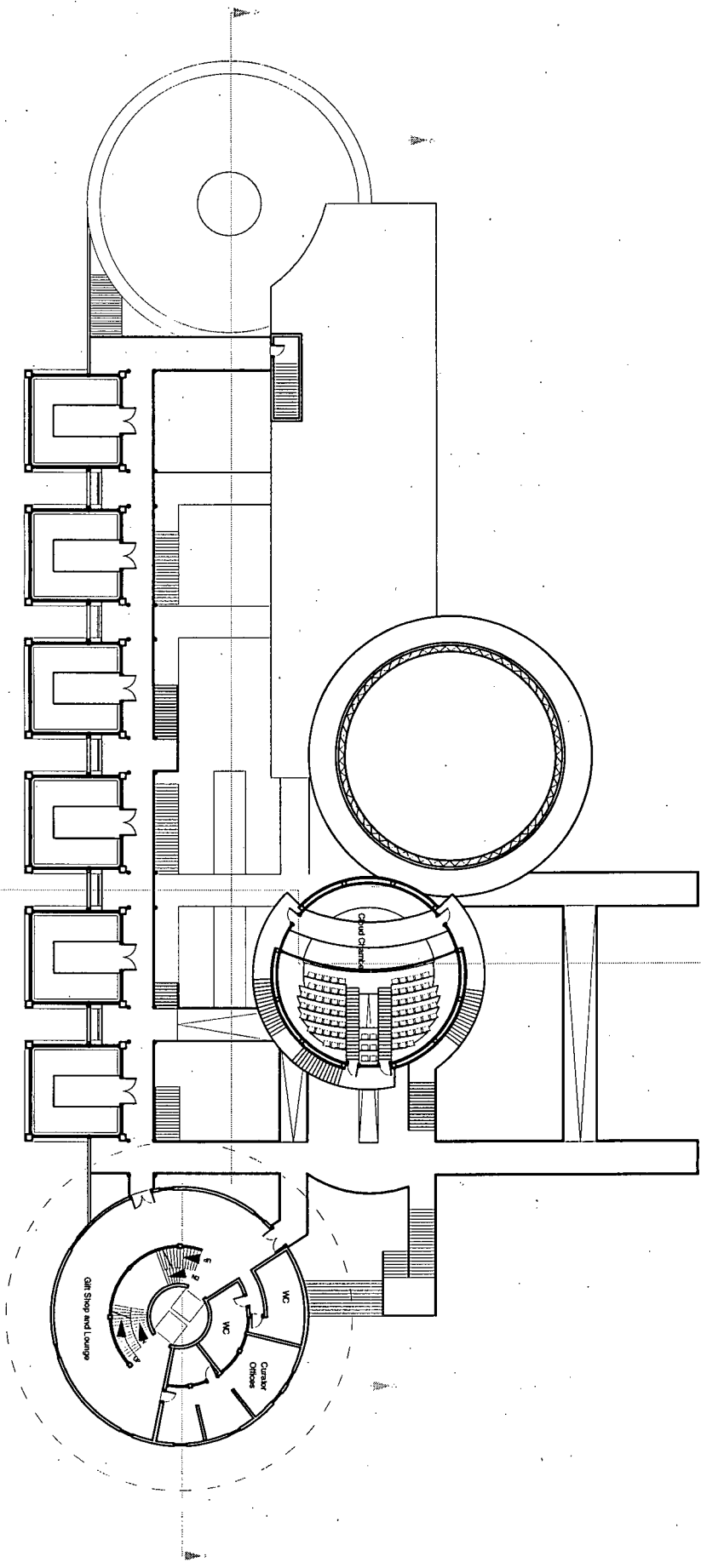

Scale 1:500

Museum of Rain

Fourth Level

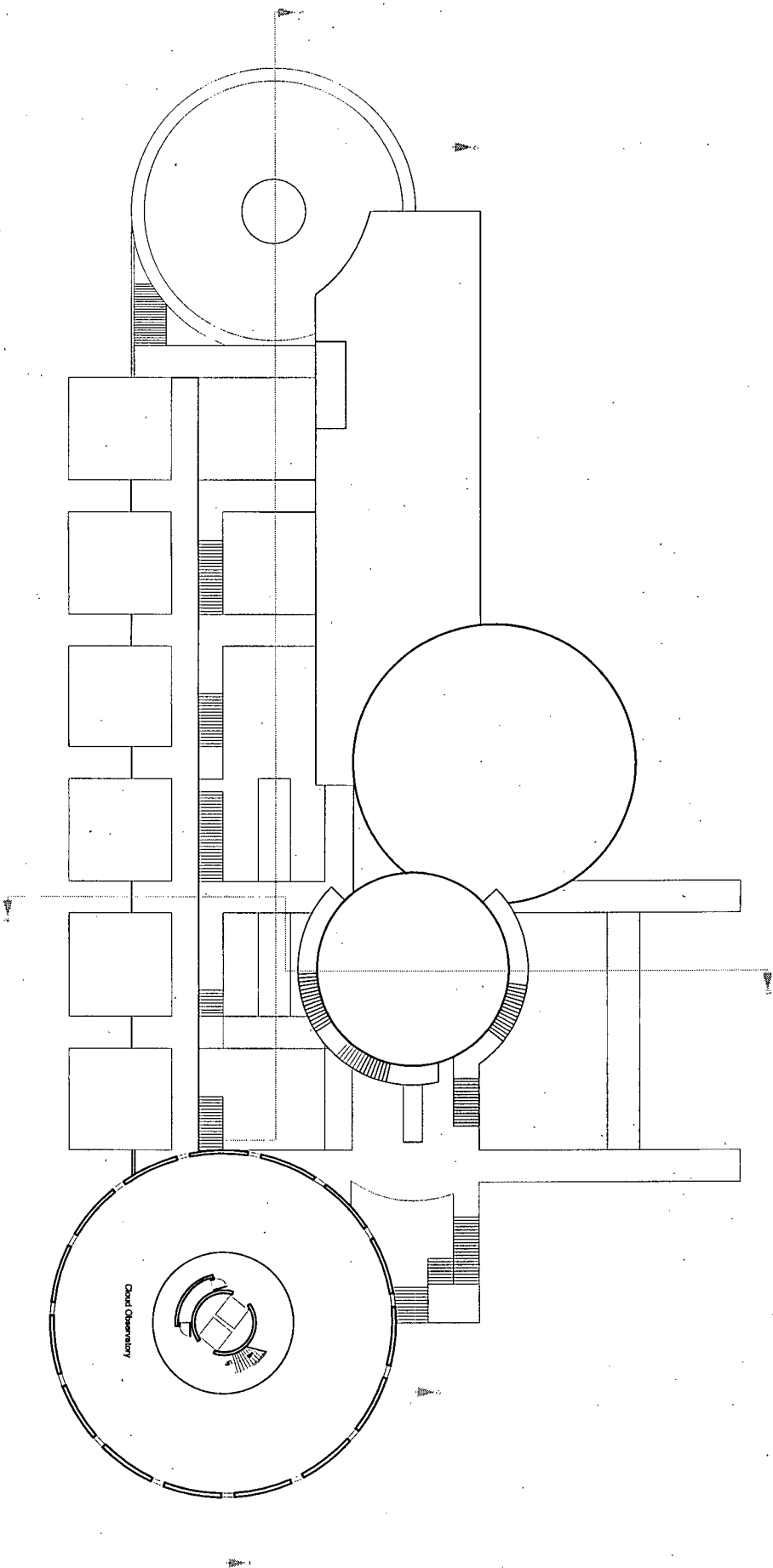

Scale 1:500

Museum of Rain

Front
Elevation

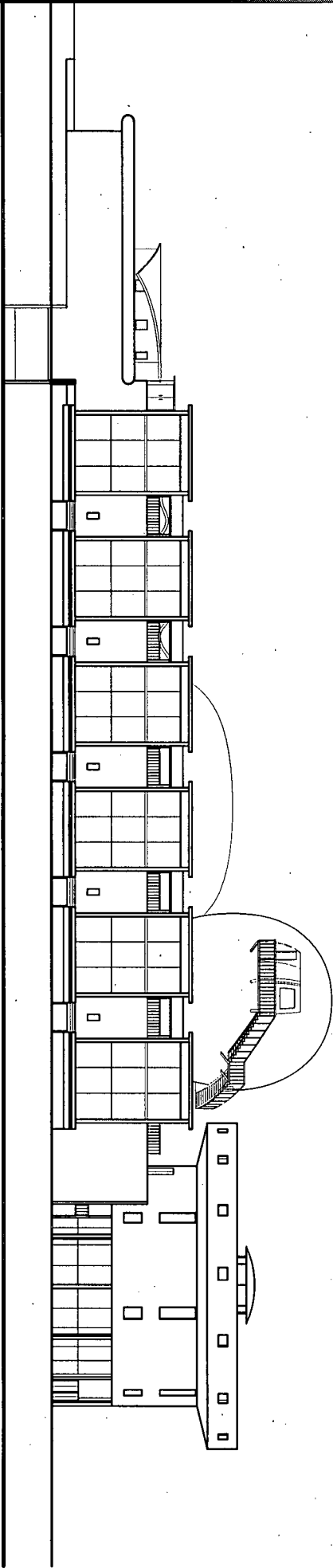

Museum of Rain
Scale 1:500

Section A

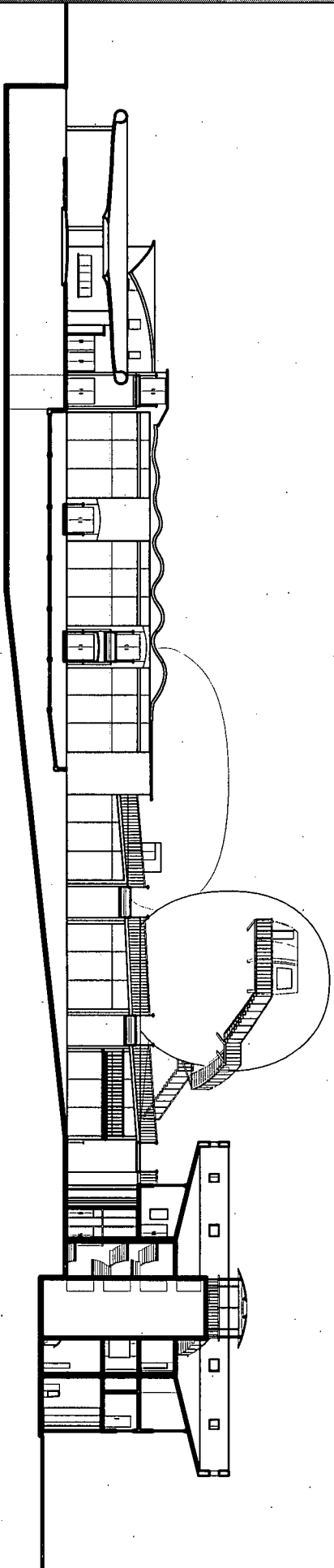

Scale 1:500

Museum of Rain

Section B

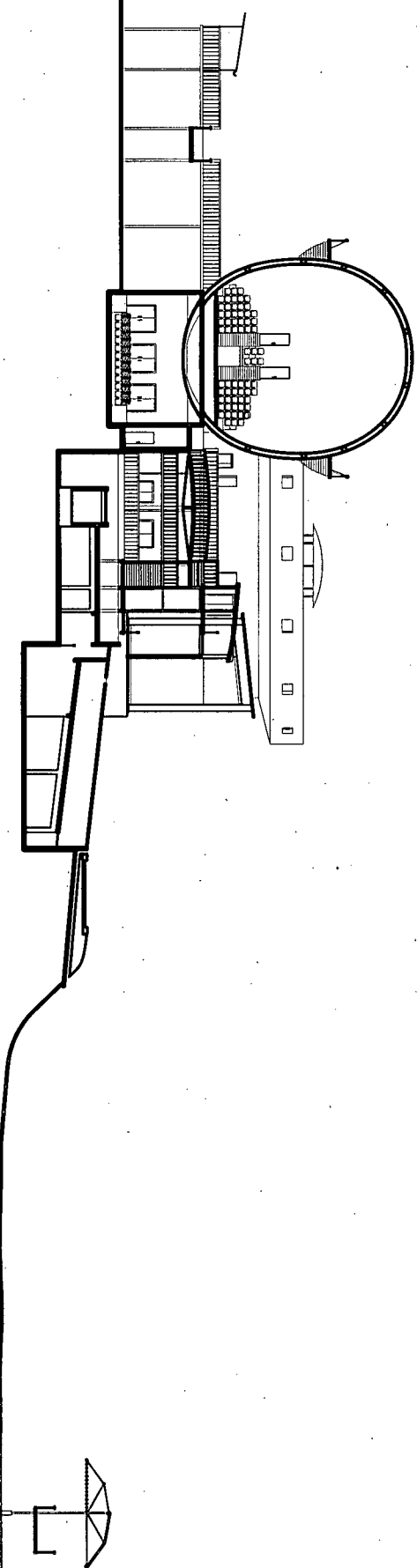

Museum of Rain
Scale 1:500

Section C

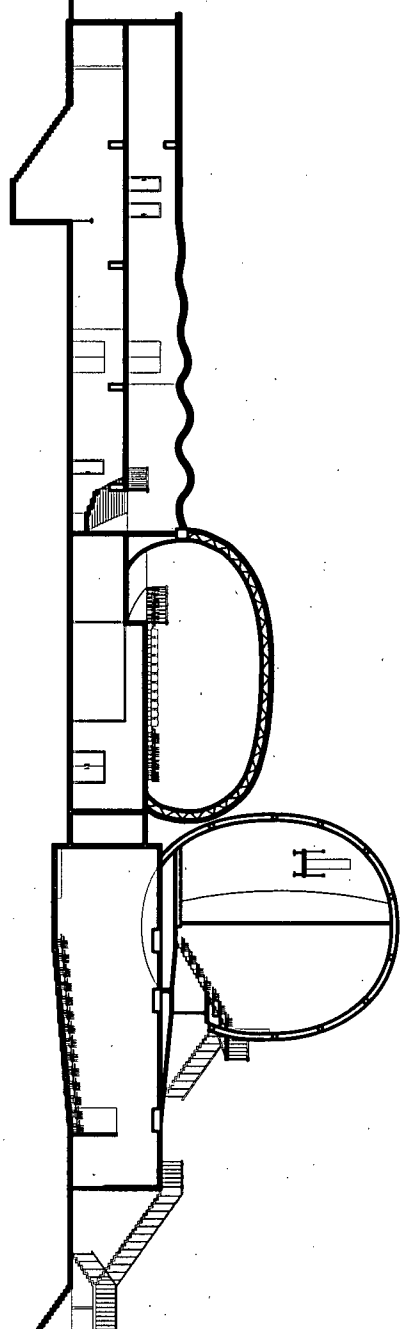

Scale 1:500
Museum of Rain



Site Model 1:1000



Model 1:150