

PLEASURE IN COMPLICITY: A MOTEL,
BANQUET ROOMS, AND
RETAIL SPACE
IN RICHMOND

by

MICHAEL WILLIAM JACOBSON

B.A., The University of Lethbridge, 1991

A THESIS SUBMITTED IN PARTIAL FULFILLMENT OF

THE REQUIREMENTS FOR THE DEGREE OF
MASTER OF ARCHITECTURE

in

THE FACULTY OF GRADUATE STUDIES

School of Architecture

We accept this thesis as conforming to the required standard

THE UNIVERSITY OF BRITISH COLUMBIA

January 1997

©. Michael William Jacobson, 1997

In presenting this thesis in partial fulfilment of the requirements for an advanced degree at the University of British Columbia, I agree that the Library shall make it freely available for reference and study. I further agree that permission for extensive copying of this thesis for scholarly purposes may be granted by the head of my department or by his or her representatives. It is understood that copying or publication of this thesis for financial gain shall not be allowed without my written permission.

School
Department of ARCHITECTURE

The University of British Columbia
Vancouver, Canada

Date JAN 31 / 97

ABSTRACT

Ideas of typology are pursued, expanding on popular preconceptions of automobile culture and strip architecture. The elements of type are investigated through an analysis of their physical, social, and economic relationships. An argument of complicity is developed as an alternative to the traditional "euro-urbanism" common to many municipal design guidelines. This position seeks to work within the context of the existing city, taking pleasure in its margins, gaps, and adjacencies.

Considering the particular physical, cultural and economic conditions of the City of Richmond, this project is framed as the identification of an emerging spatial conception and program/use. The physical space of the city is seen to be shaped most directly by the inclusion of the automobile. The cultural influences of immigration are read on the surfaces of the city and through building programme. Economic realities shape the space of the city as a commodity to be constructed, marketed, and consumed.

Through the analysis of the site and contextual conditions, strategies of spatial investigation emerged: the folding of the plane of the city (street) into the space of the building, the horizontal framing of the space of the city (serving as reference and dis-locator to both the automobile and the body as these move through the spaces of the project), and the assemblage of existing types to produce hybrid/mutant types.

TABLE OF CONTENTS

Title Pagei
Abstractii
Table of Contentsiii
Acknowledgementiv
Plan Level 1	
East Elevation	
South Elevation1
Plan Level 2	
West Elevation	
North Elevation2
Plan Level 3	
Section 1	
Section 23
Plan Level 4	
Section 3	
Section 44
Plan Level 5	
Section 5	
Section 65
Plan Level 6	
Section 7	
Section 86
Model View - Northwest7
Model View - North8
Model View - South9
Model View - Southeast10

ACKNOWLEDGEMENT

Sincerest appreciation is extended to my thesis committee: George Wagner (DS Mentor and Chair), Rafael Gomez-Moriana, and Bruce Carscadden. Their criticism and support was invaluable.

A project like this is not accomplished by an individual, and my extreme gratitude is extended to all those who contributed along the way: Alex Percy, Omar Nagati, Menke, Jeanna South, Karen Holyk, Tony Grant, Susan Ockwell, Jacques Vrignon, Gordie Martyshuk, Bill Uhrich, and Chris Bligh. I would also like to thank my parents Bob and Sheila Jacobson for their love and support, and Caroline Stark for her patience.



- 1. street entrance
- 2. motel check-in
- 3. reception desk
- 4. administration offices
- 5. storage / receiving
- 6. loading bay
- 7. commercial retail
- 8. service lane

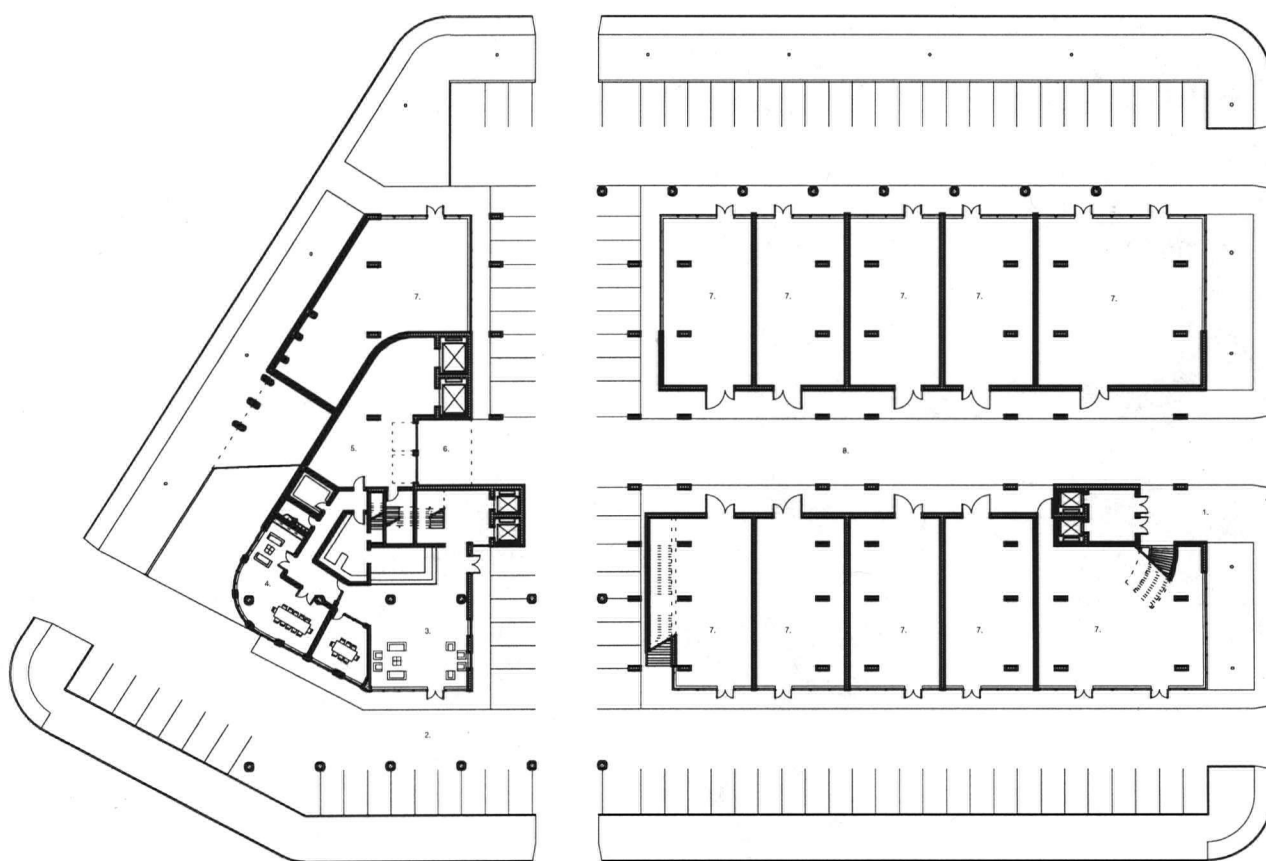

plan level 1

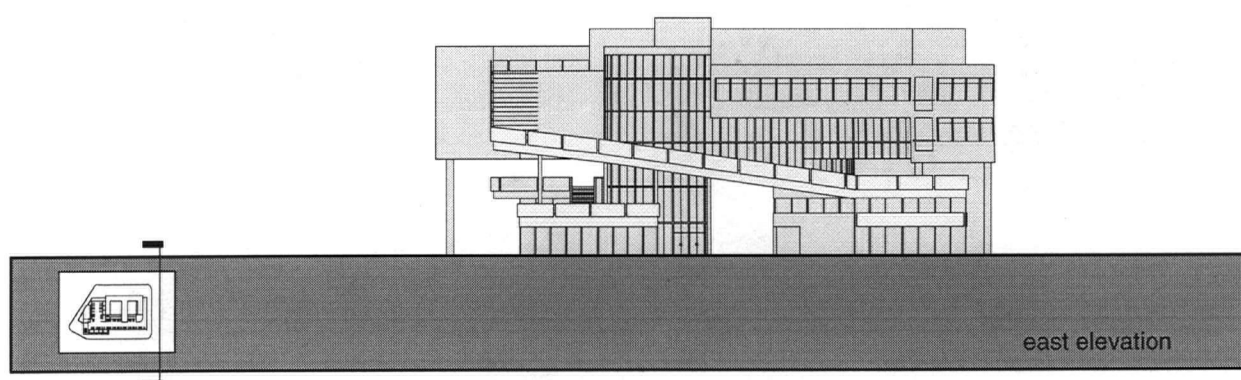

east elevation

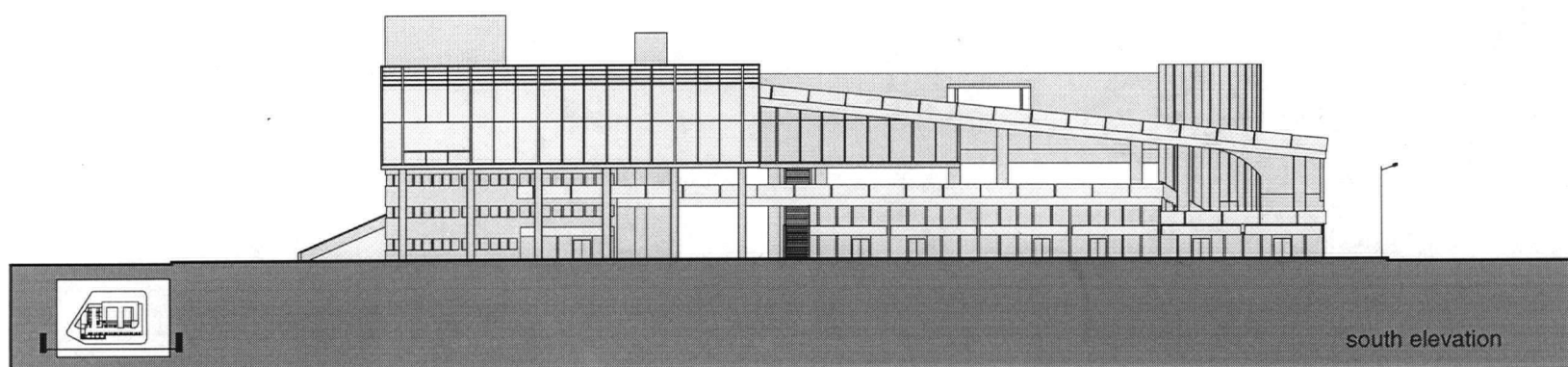

south elevation

pleasure in complicity: renting space in richmond

michael jacobson



- 1. open to below
- 2. manager's residence
- 3. mechanical
- 4. commercial retail mezzanine
- 5. lower lucky lucky lounge
- 6. lucky lucky terrace

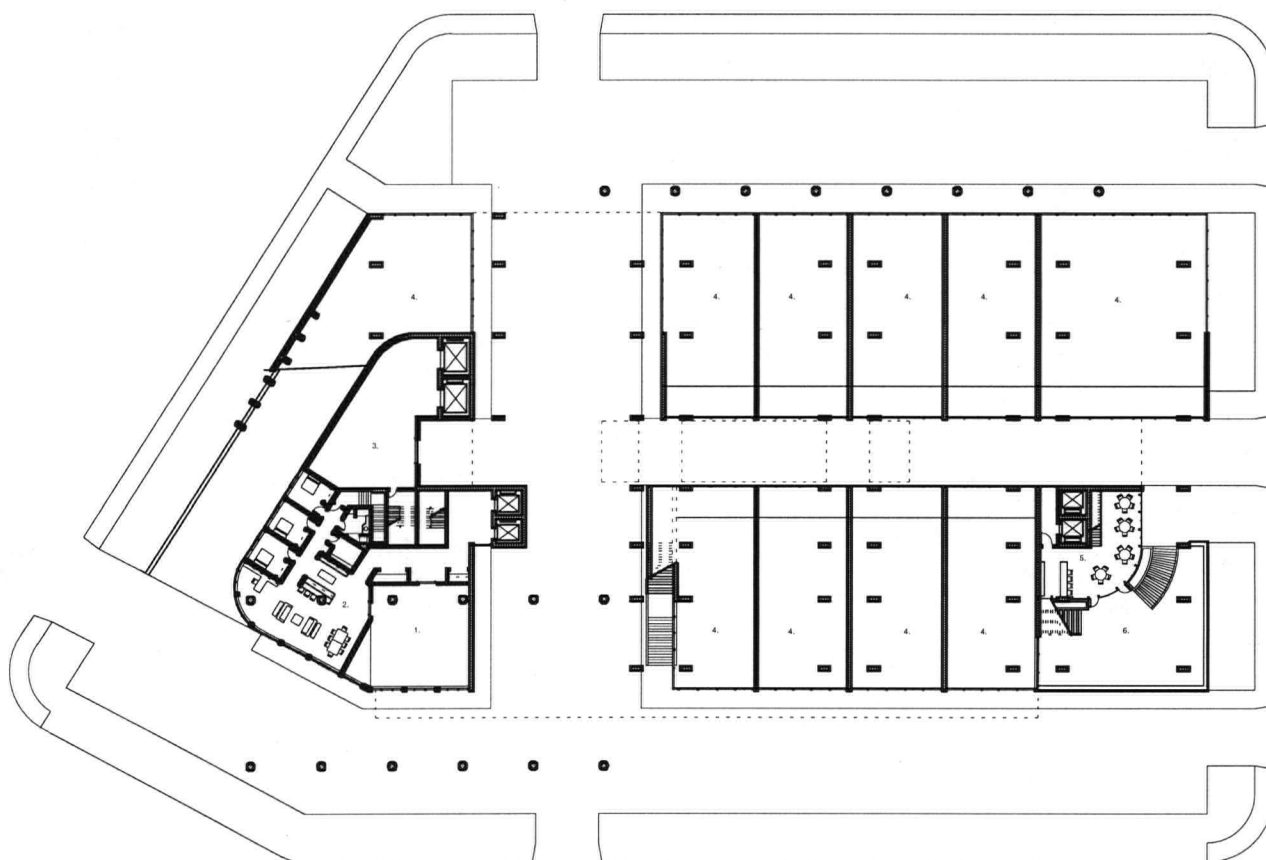

plan level 2

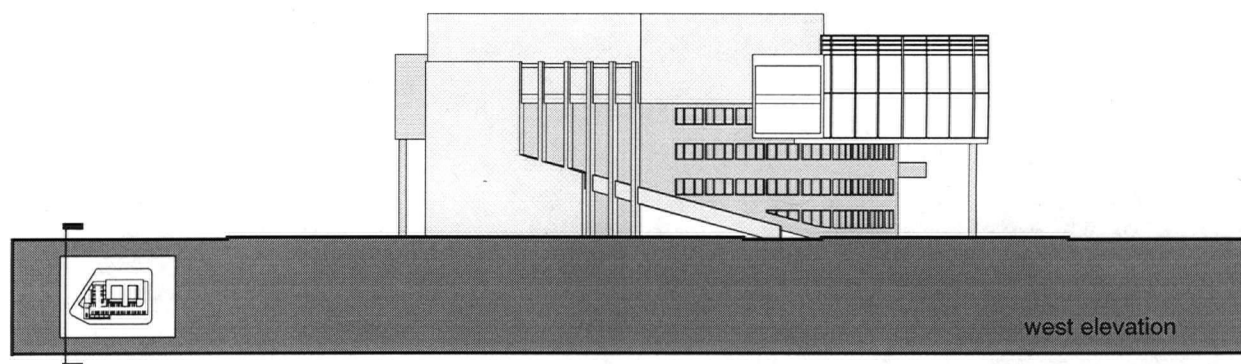

west elevation

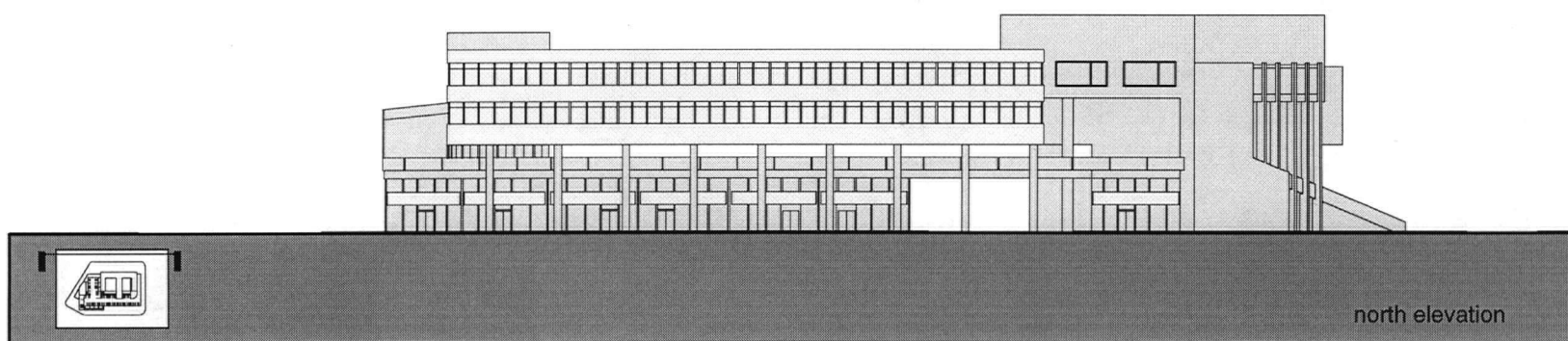

north elevation

pleasure in complicity: renting space in richmond

michael jacobson



- 1. welcome court
- 2. drop off lane
- 3. employee lounge
- 4. main kitchen food prep and storage
- 5. lucky lucky lounge

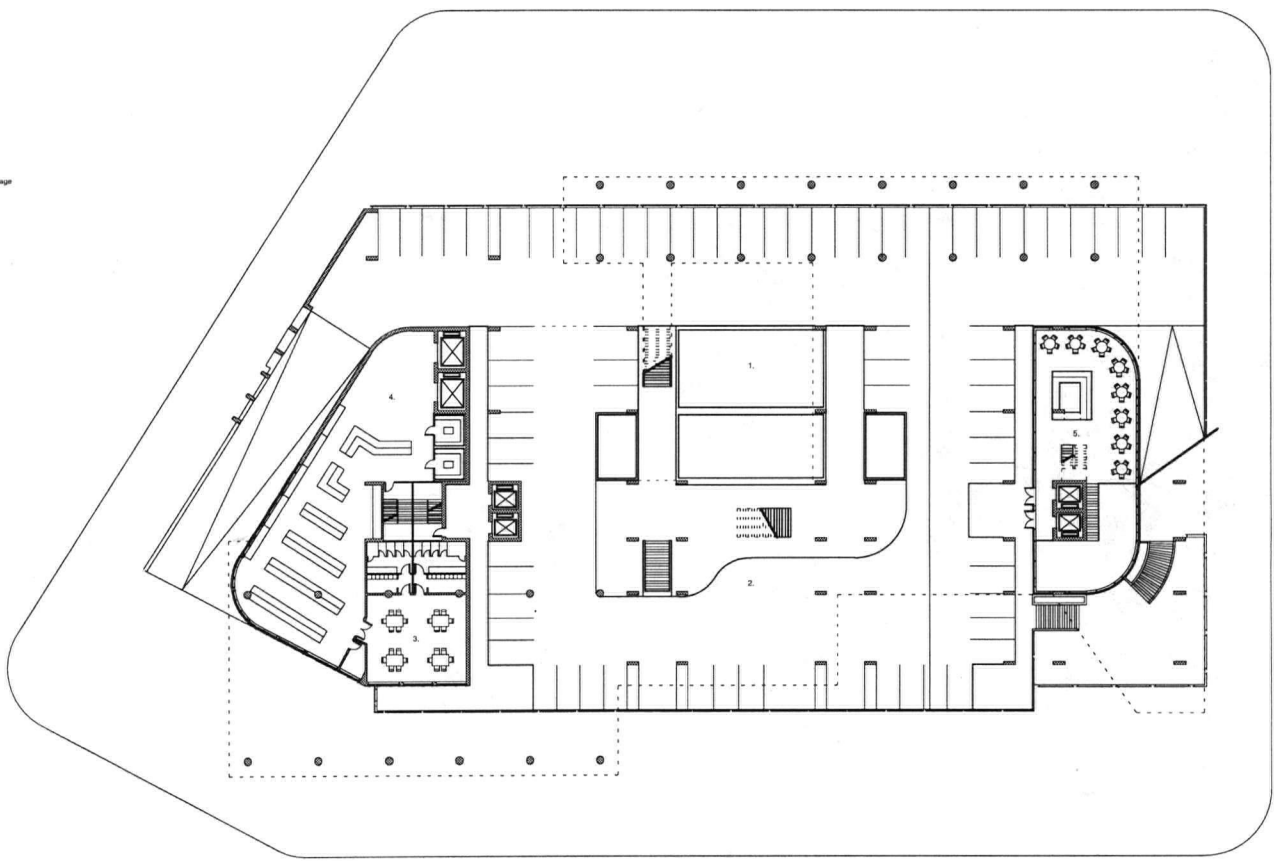

plan level 3

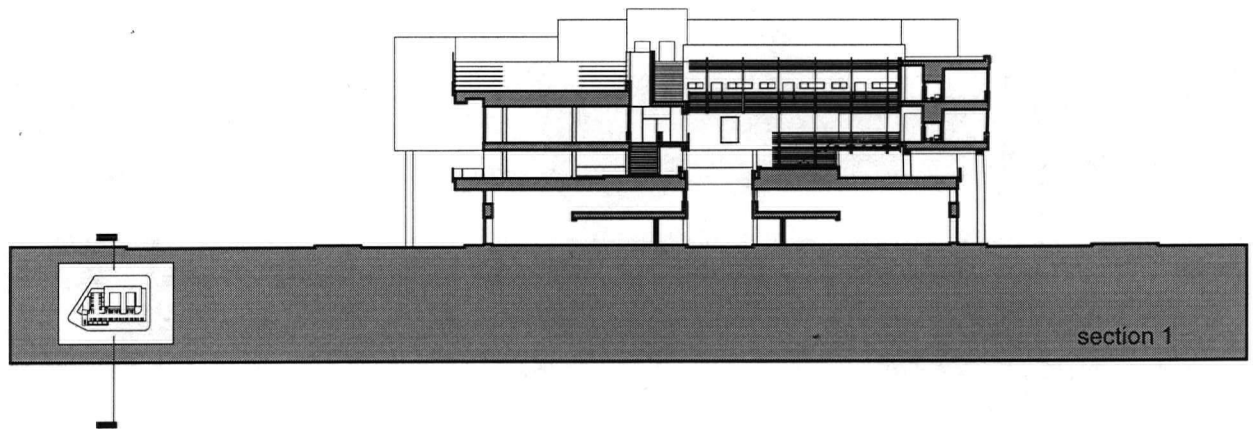

section 1

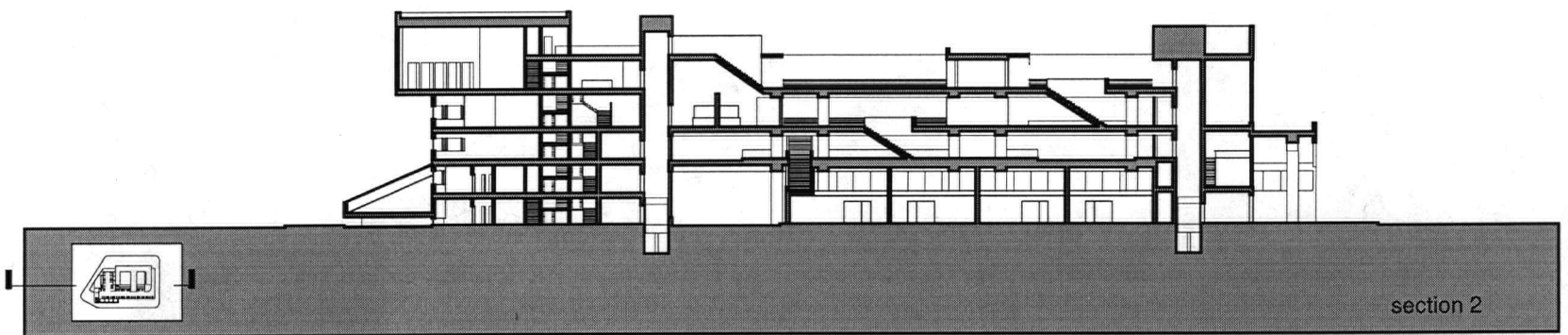

section 2

pleasure in complicity: renting space in richmond

michael jacobson



- 1. guest information
- 2. peacock gallery
- 3. new sleep layer
- 4. rehearsal room
- 5. green room
- 6. food distribution kitchen
- 7. coat check
- 8. banquet room
- 9. metal
- 10. equal meridian restaurant

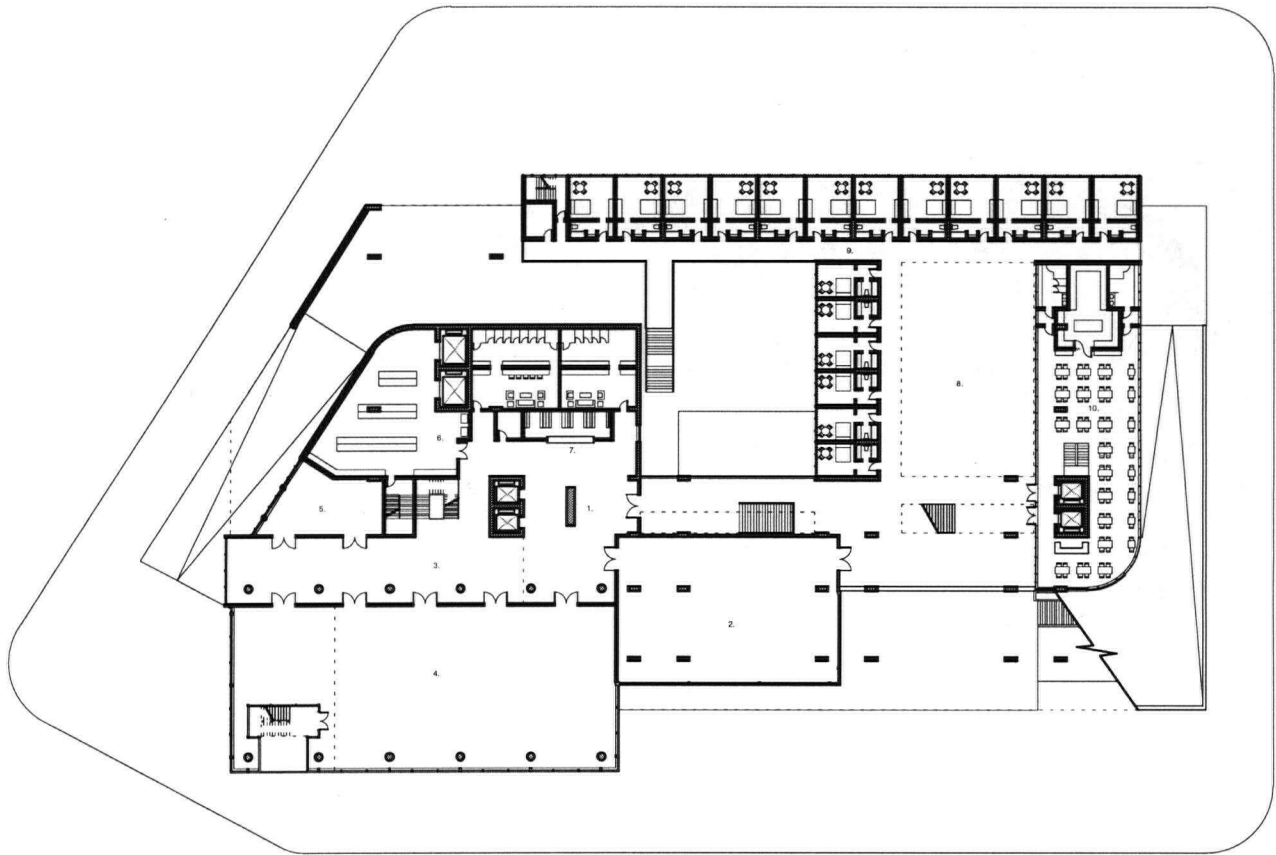

plan level 4

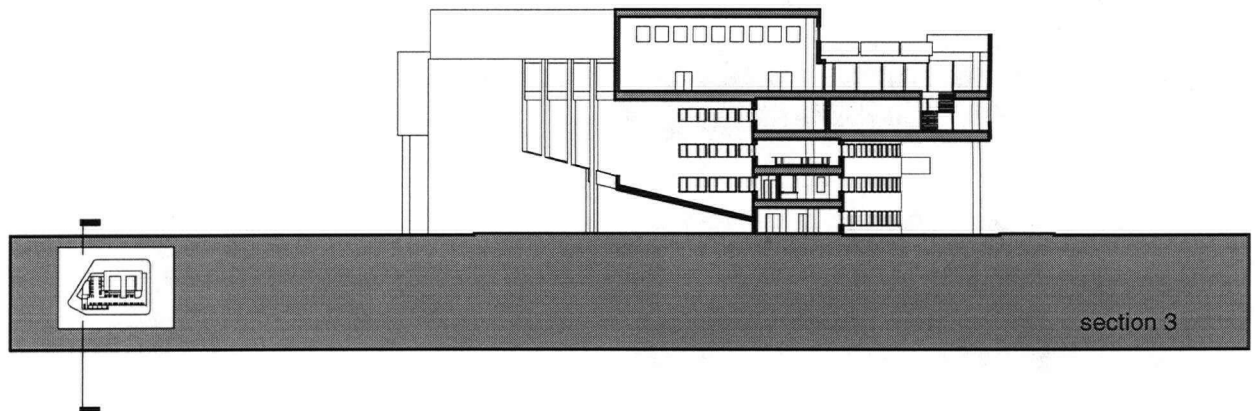

section 3

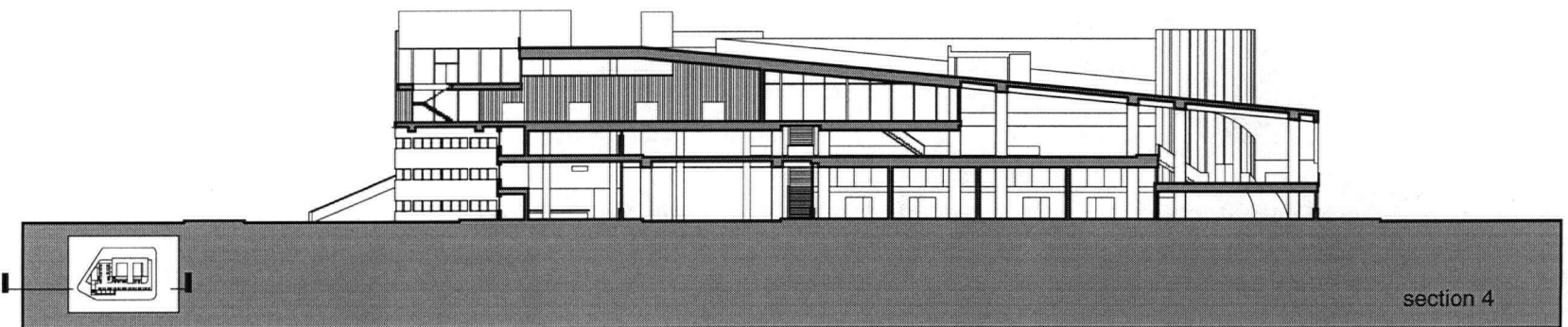

section 4

pleasure in complicity: renting space in richmond

michael jacobson



1. bamboo court
2. rush rush room
3. meeting room
4. food distribution kitchen
5. honeymoon suite
6. executive suite
7. presidential suite
8. hotel entrance
9. motel

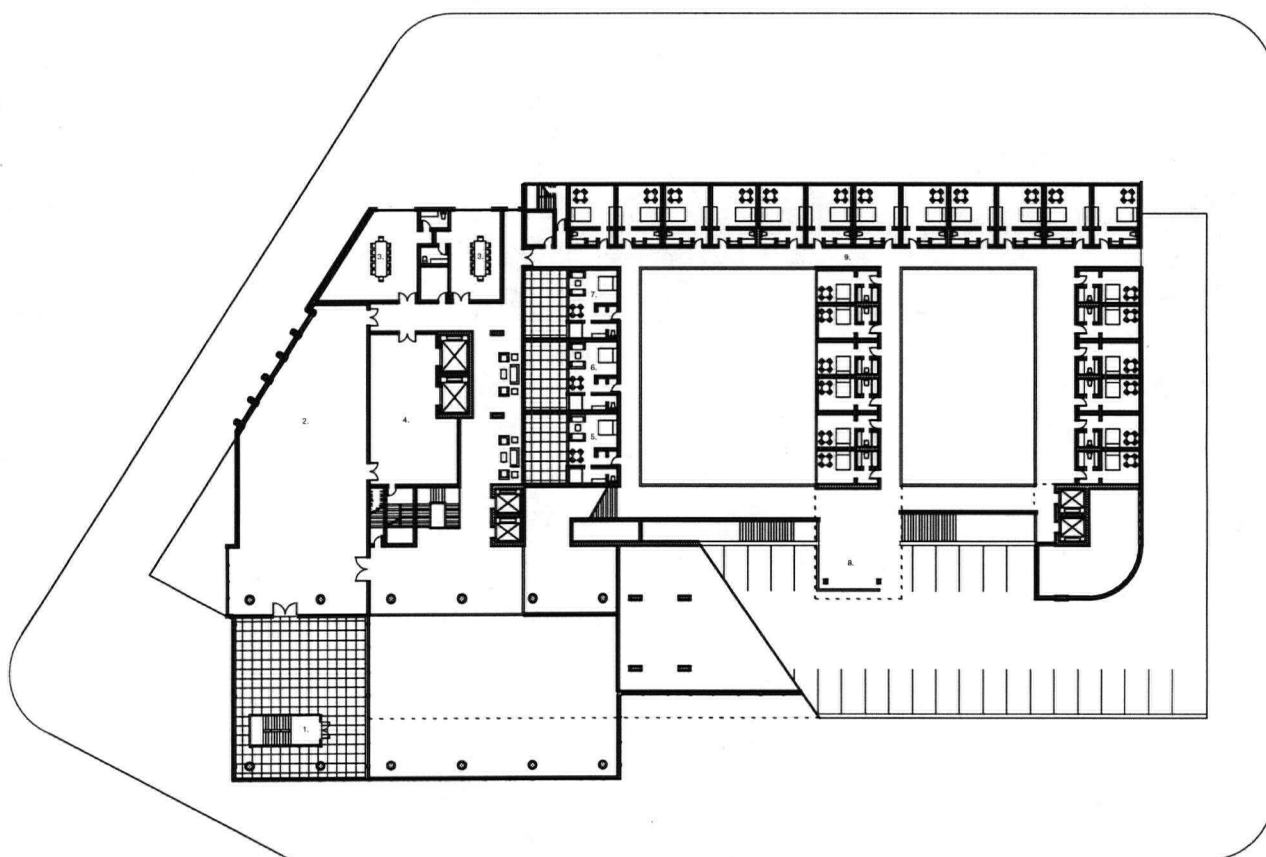

plan level 5

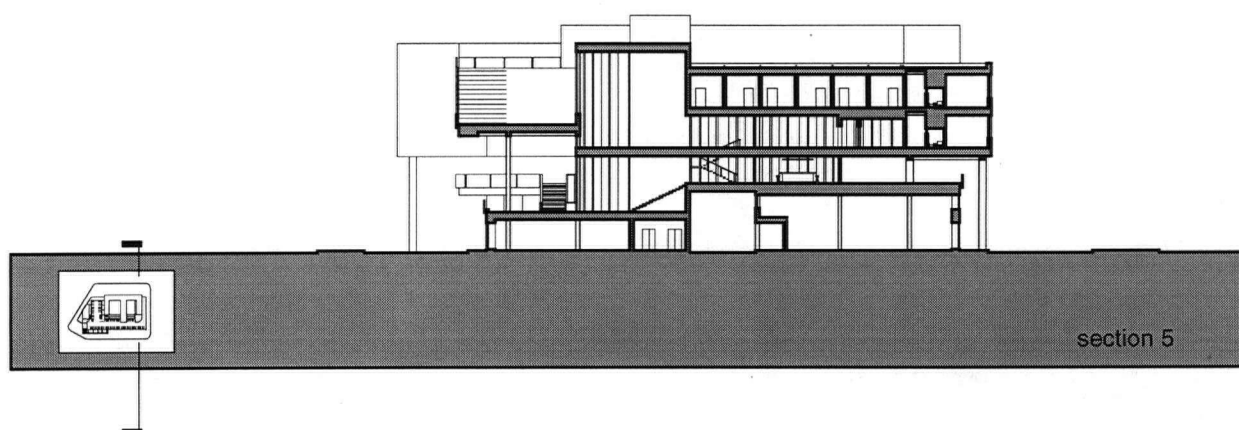

section 5

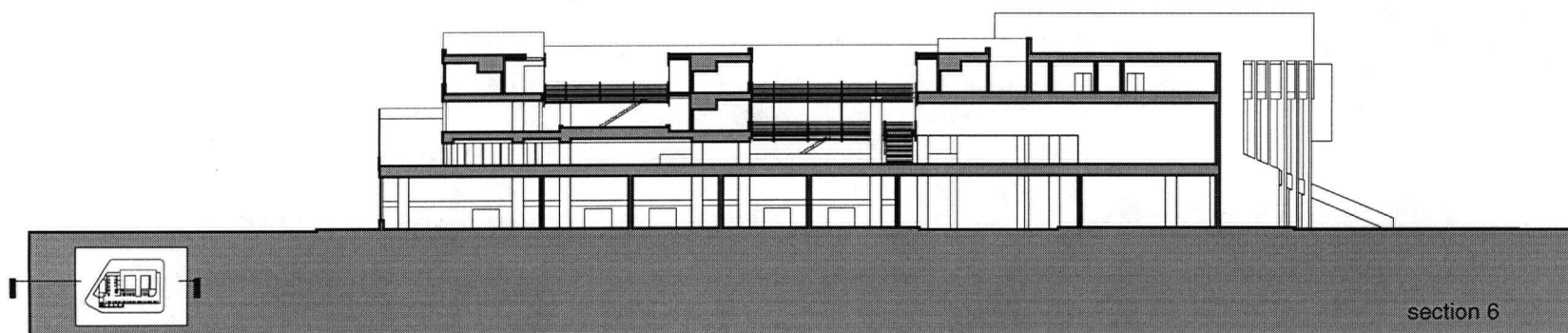

section 6

pleasure in complicity: renting space in richmond

michael jacobson



- 1. skyview terrace
- 2. skylight
- 3. open to bamboo court

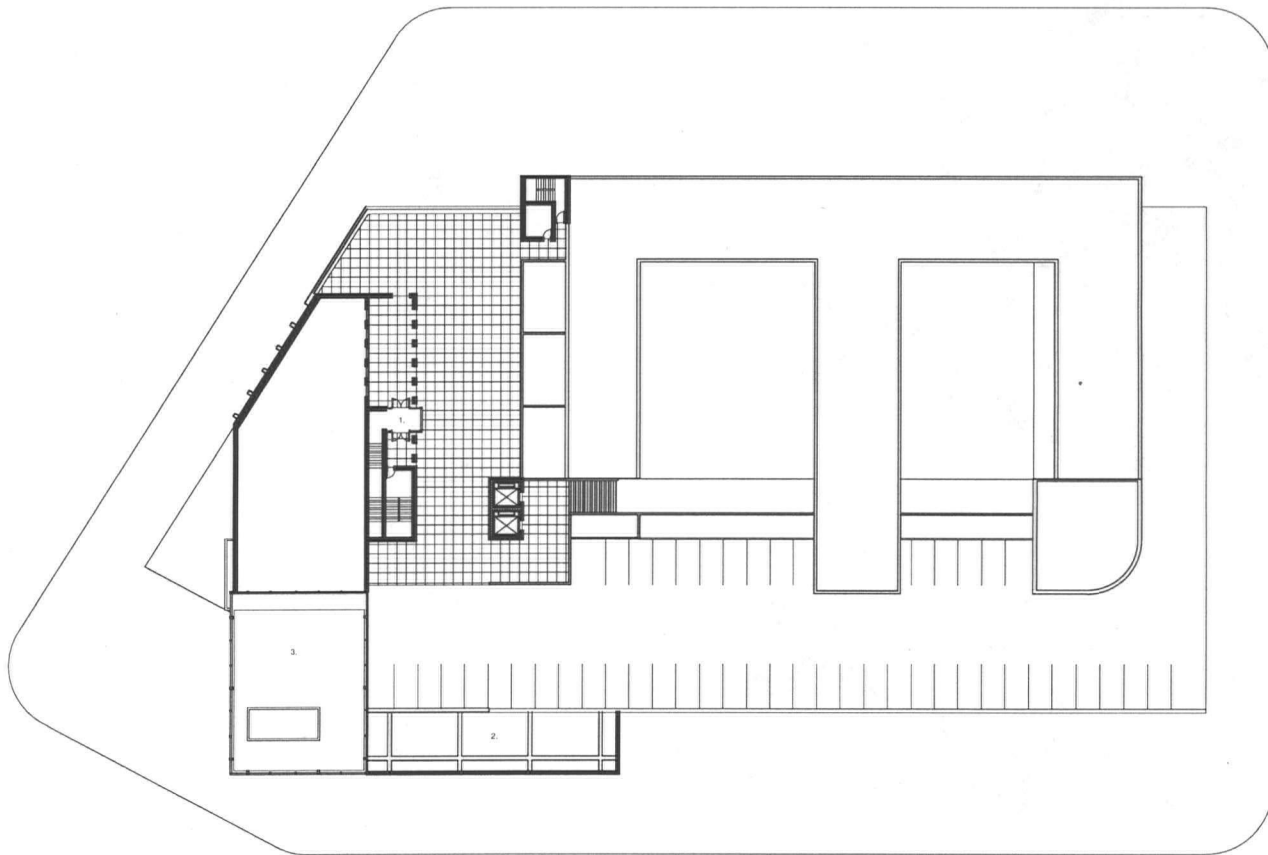

plan level 6

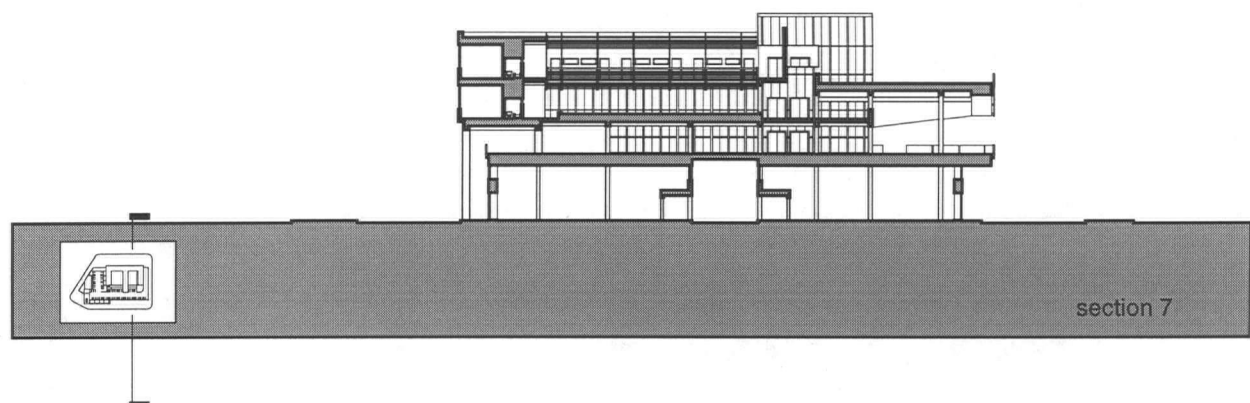

section 7

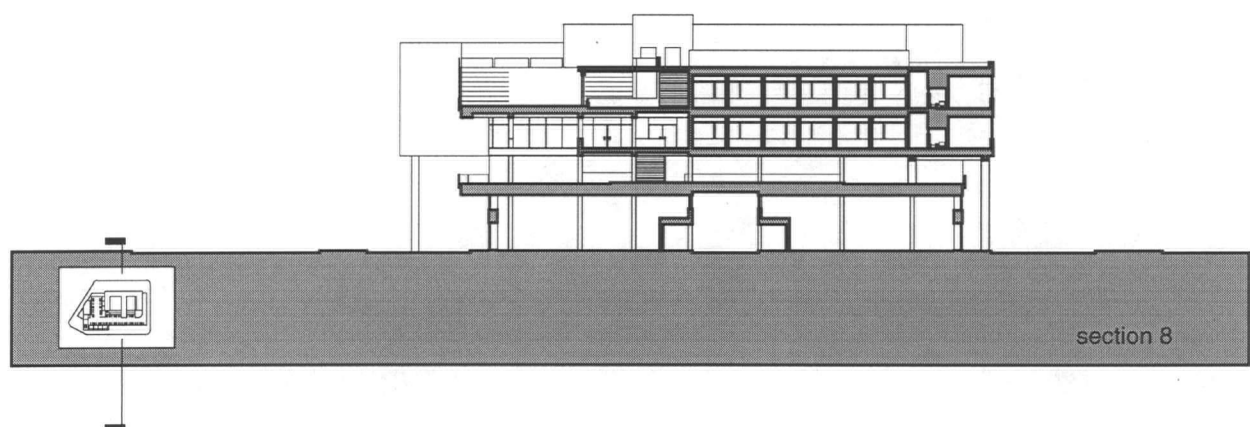

section 8

pleasure in complicity: renting space in richmond

michael jacobson

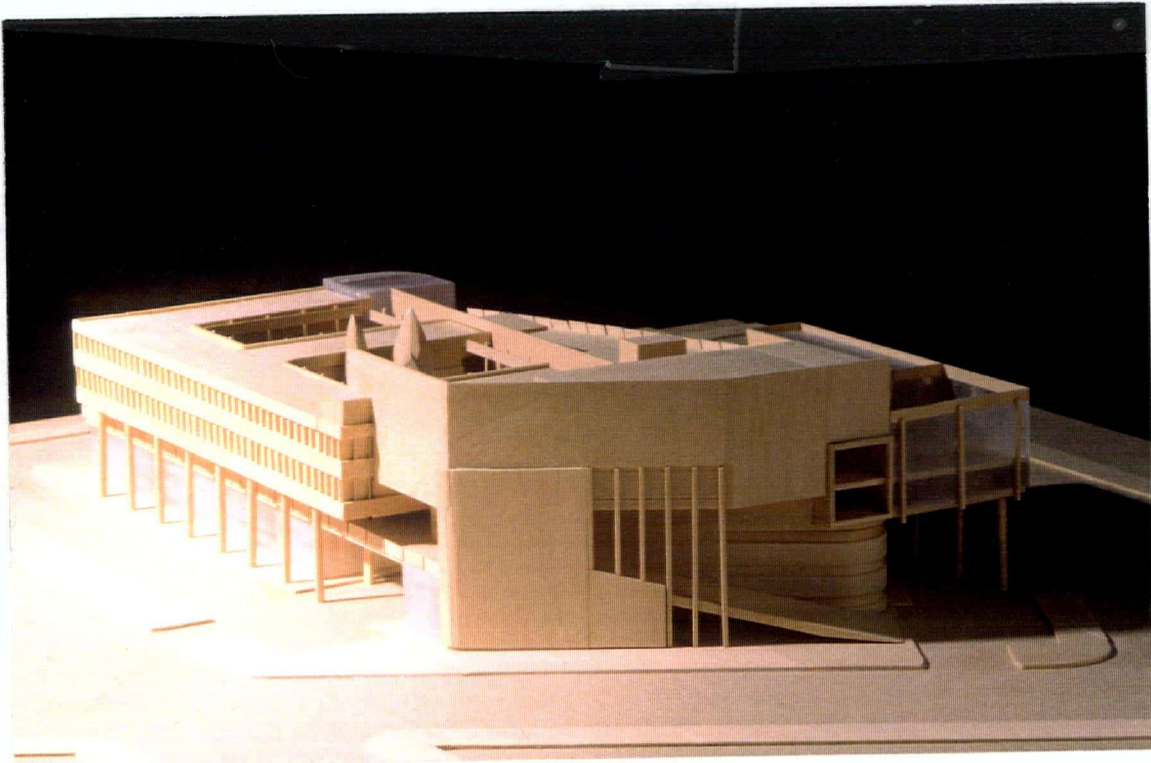

Model View - Northwest

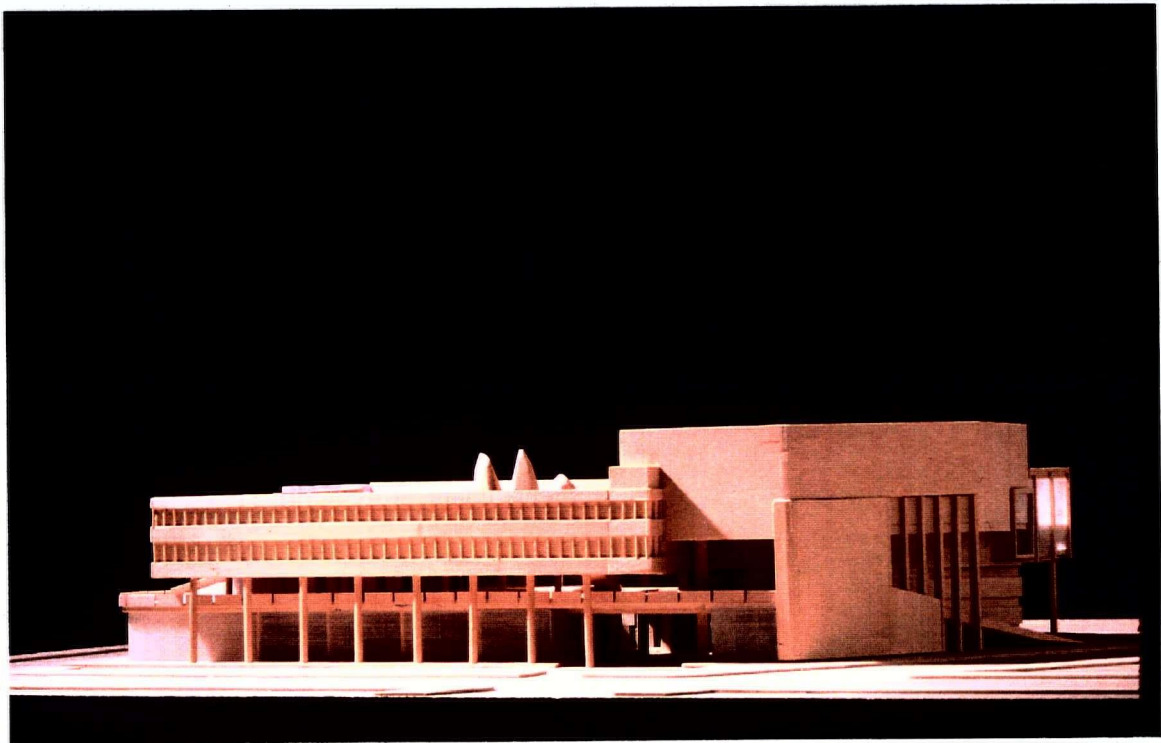

Model View - North

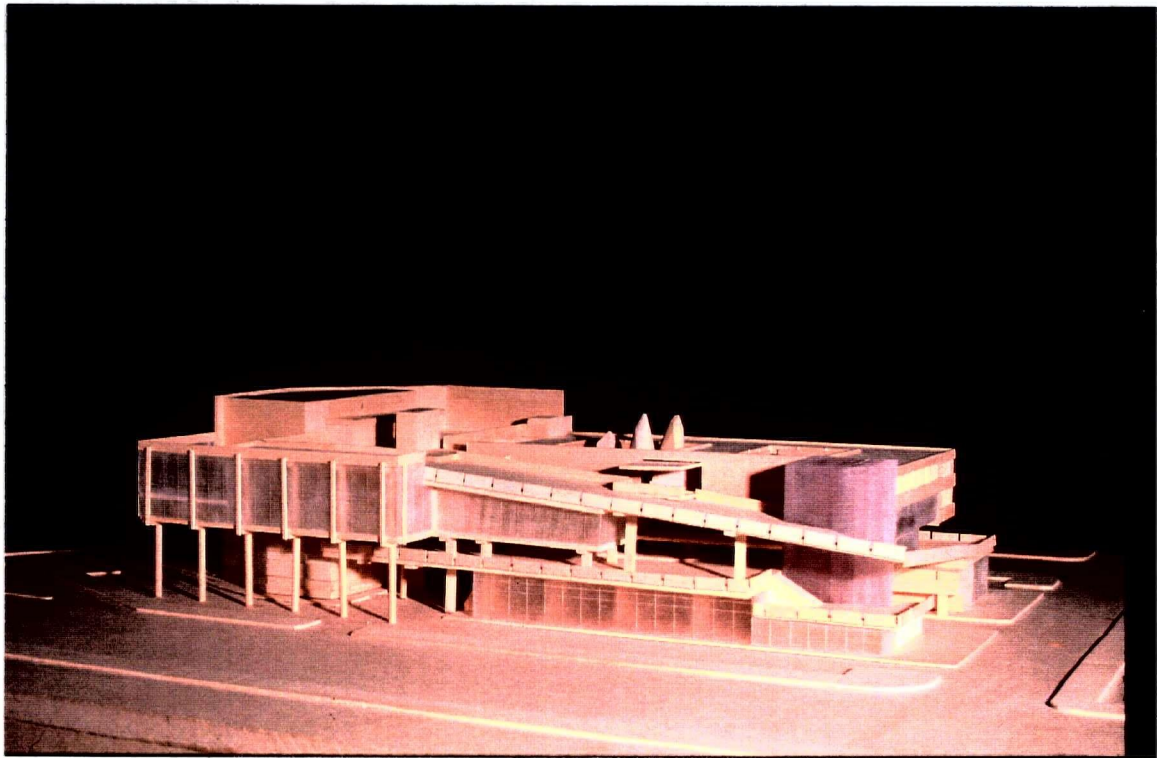

Model View - South

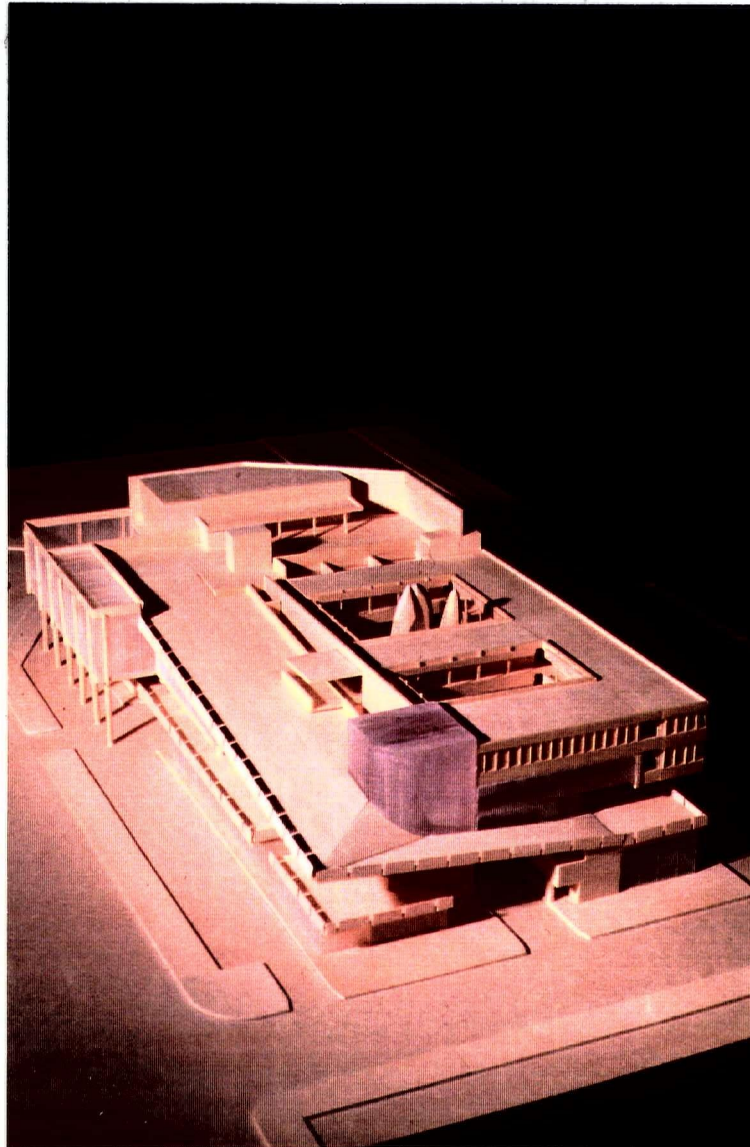

Model View - Southeast