

LETHBRIDGE CITY HALL

by

RUSSELL ALAN KIMBER

B.Sc., The University of Lethbridge, 1986

A THESIS SUBMITTED IN PARTIAL FULFILLMENT OF

THE REQUIREMENTS FOR THE DEGREE OF  
MASTER OF ARCHITECTURE

in

THE FACULTY OF GRADUATE STUDIES

School of Architecture

We accept this thesis as conforming to the required standard

THE UNIVERSITY OF BRITISH COLUMBIA

June 1995

© Russell Alan Kimber, 1995

In presenting this thesis in partial fulfilment of the requirements for an advanced degree at the University of British Columbia, I agree that the Library shall make it freely available for reference and study. I further agree that permission for extensive copying of this thesis for scholarly purposes may be granted by the head of my department or by his or her representatives. It is understood that copying or publication of this thesis for financial gain shall not be allowed without my written permission.

Department of ARCHITECTURE

The University of British Columbia  
Vancouver, Canada

Date June 29, 1995

## ABSTRACT

The project is a new city hall for the city of Lethbridge, Alberta, intended to replace the current building which was outgrown over twenty years ago, forcing several departments and city council to be housed in separate buildings. Past proposals for a new city hall have been confined to the current location in the Civic Centre, located on the periphery of the central business district. The primary objective of this project, however, was to create a city hall that was a successful public building, functioning not only as a setting for civic functions and ceremonies, but also as a place of everyday gatherings and activities that would contribute to the vitality of the city. For this reason a site was chosen downtown, on a block across from Galt Gardens, a park that at one time was the early coal mining settlement's town square.

Once the commercial centre of the city, the blocks around Galt Gardens contain many heritage buildings, including the original city hall building. As retail activity moved to other locations the area and the park went into general decline. The block chosen as the site was cleared in 1965 and is currently occupied by a supermarket and a parking lot. In recent years the City of Lethbridge has made plans to reestablish Galt Gardens as the heart of the downtown area. Part of this strategy includes a radical redesign of the park itself which destroys much of its original formal plan.

Locating an important public building, like City Hall, adjacent to the park would be a positive contribution to the revival of the area. City offices wrap around a wind-sheltered courtyard and large interior public space in order to fill up the block and to allow the building to come out to the street. The original twenty-five foot lot lines that ran east-west across the site govern the location and dimensions of major building elements. A tower, housing chimes and wind driven panels, marks the ceremonial entrance facing the park. A restaurant and small retail outlet are located along the west side of the building to support activity outside city hall hours. The southeast corner of Galt Gardens is redesigned to become a public plaza. Its main feature is a square reflecting pool and skating rink that corresponds exactly to the dimensions of the city hall courtyard. The park otherwise retains its original character and layout.

## TABLE OF CONTENTS

	Page
Abstract . . . . .	ii
Table of Contents . . . . .	iii
Acknowledgment . . . . .	iv
First Floor Plan . . . . .	1
Second Floor Plan . . . . .	2
Third Floor Plan . . . . .	
Fourth Floor Plan . . . . .	3
Section Through Civic Room, Looking East . . . . .	
Section Through Civic Room and Courtyard, Looking North . . . . .	4
Section Through Council Chambers, Looking North . . . . .	
Section Through Council Chambers, Looking East . . . . .	
Detail: Portion of West Elevation . . . . .	
Perspective: Interior of Council Chambers . . . . .	5
East Elevation . . . . .	
North Elevation . . . . .	6
West Elevation . . . . .	
South Elevation . . . . .	7
Detail: Fountain Design . . . . .	
Perspective: Interior of Civic Room . . . . .	
Detail: Portion of South Facade . . . . .	8
Site Model: View From the East . . . . .	
Site Model: View From the North . . . . .	9
Model: View from the Southwest . . . . .	
Model: South Elevation . . . . .	10

## ACKNOWLEDGMENT

I would like to thank the members of my committee, Bud Wood, Bruce Carscadden, and Judith Reeve, for the effort, time , and insight they contributed to the project. I am also grateful for the material and background information provided by Ron Peterson, Parks Manager, City of Lethbridge Parks Department; David Cronkhite, City of Lethbridge Planning Department; and Horton Ferrari Architects in Lethbridge.

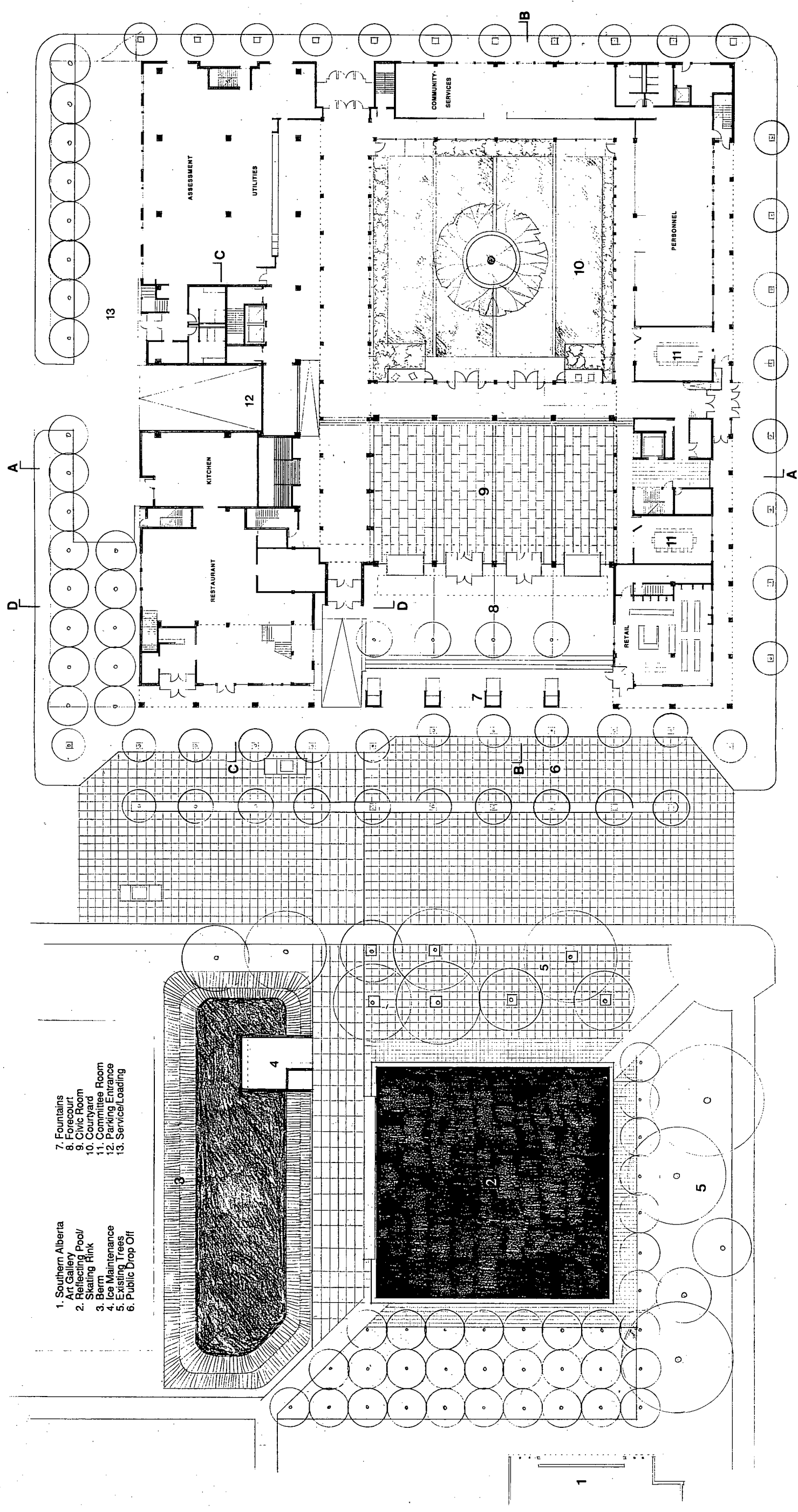

- 1. Southern Alberta Art Gallery
- 2. Reflecting Pool/ Skating Rink
- 3. Berm
- 4. Ice Maintenance
- 5. Existing Trees
- 6. Public Drop Off
- 7. Fountains
- 8. Forecourt
- 9. Civic Room
- 10. Courtyard
- 11. Committee Room
- 12. Parking Entrance
- 13. Service/Loading

FIRST FLOOR  
1:200

LETHBRIDGE CITY HALL

RUSSELL KIMBER  
UBC SCHOOL OF ARCHITECTURE  
GRADUATION PROJECT - M. ARCH

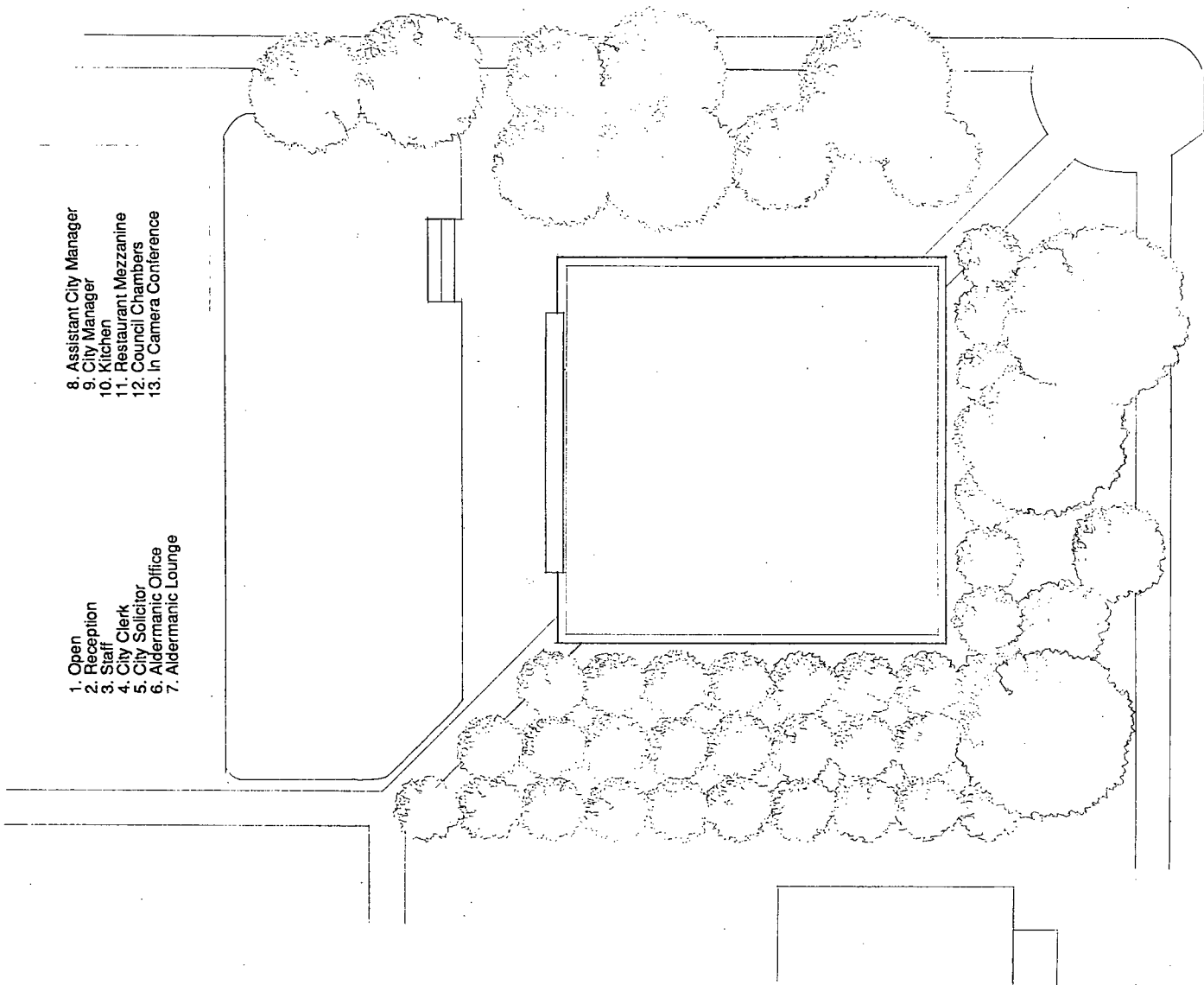

- 1. Open
- 2. Reception
- 3. Staff
- 4. City Clerk
- 5. City Solicitor
- 6. Aldermanic Office
- 7. Aldermanic Lounge
- 8. Assistant City Manager
- 9. City Manager
- 10. Kitchen
- 11. Restaurant Mezzanine
- 12. Council Chambers
- 13. In Camera Conference

SECOND FLOOR  
1:200

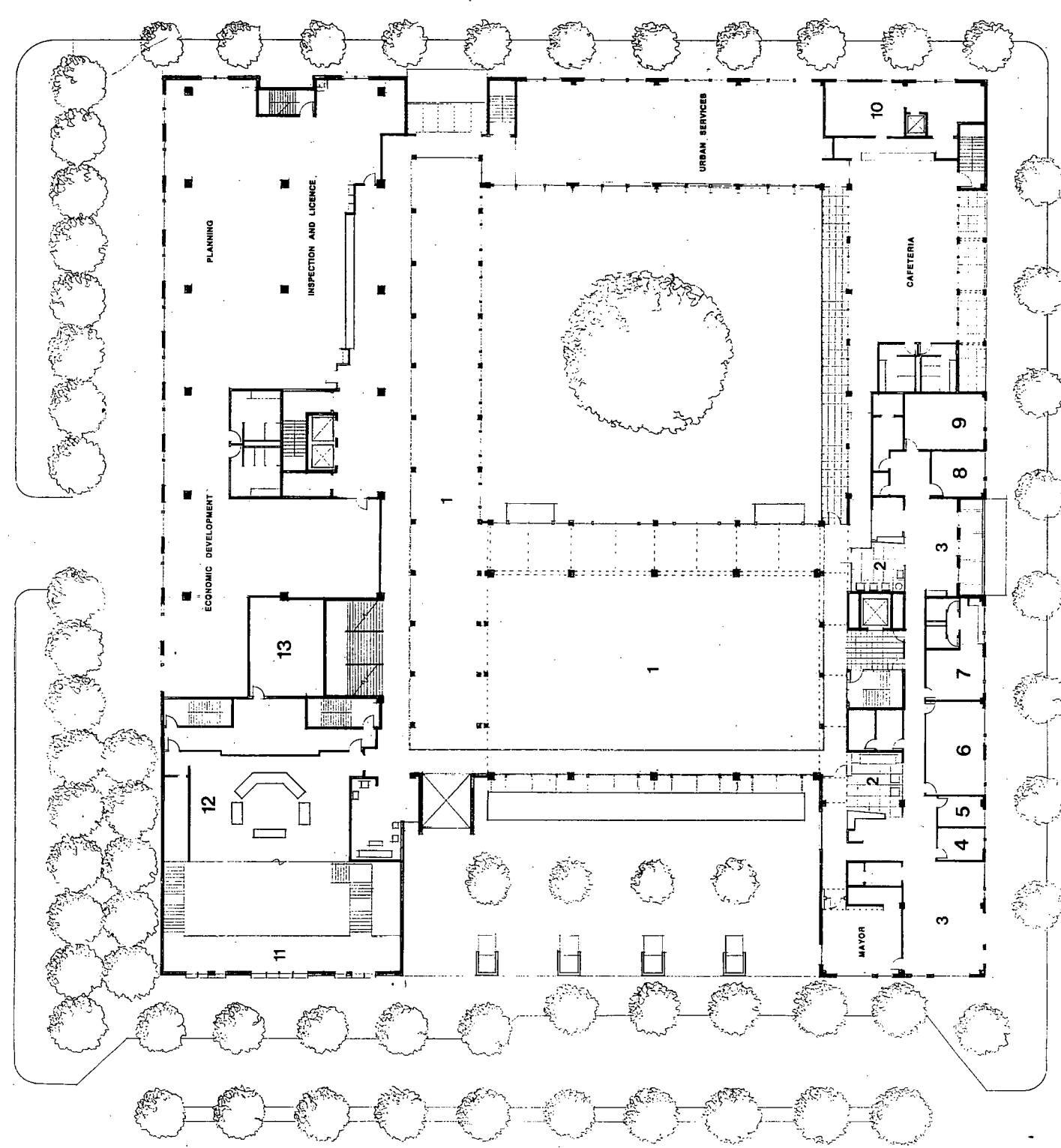

THIRD FLOOR  
1:200

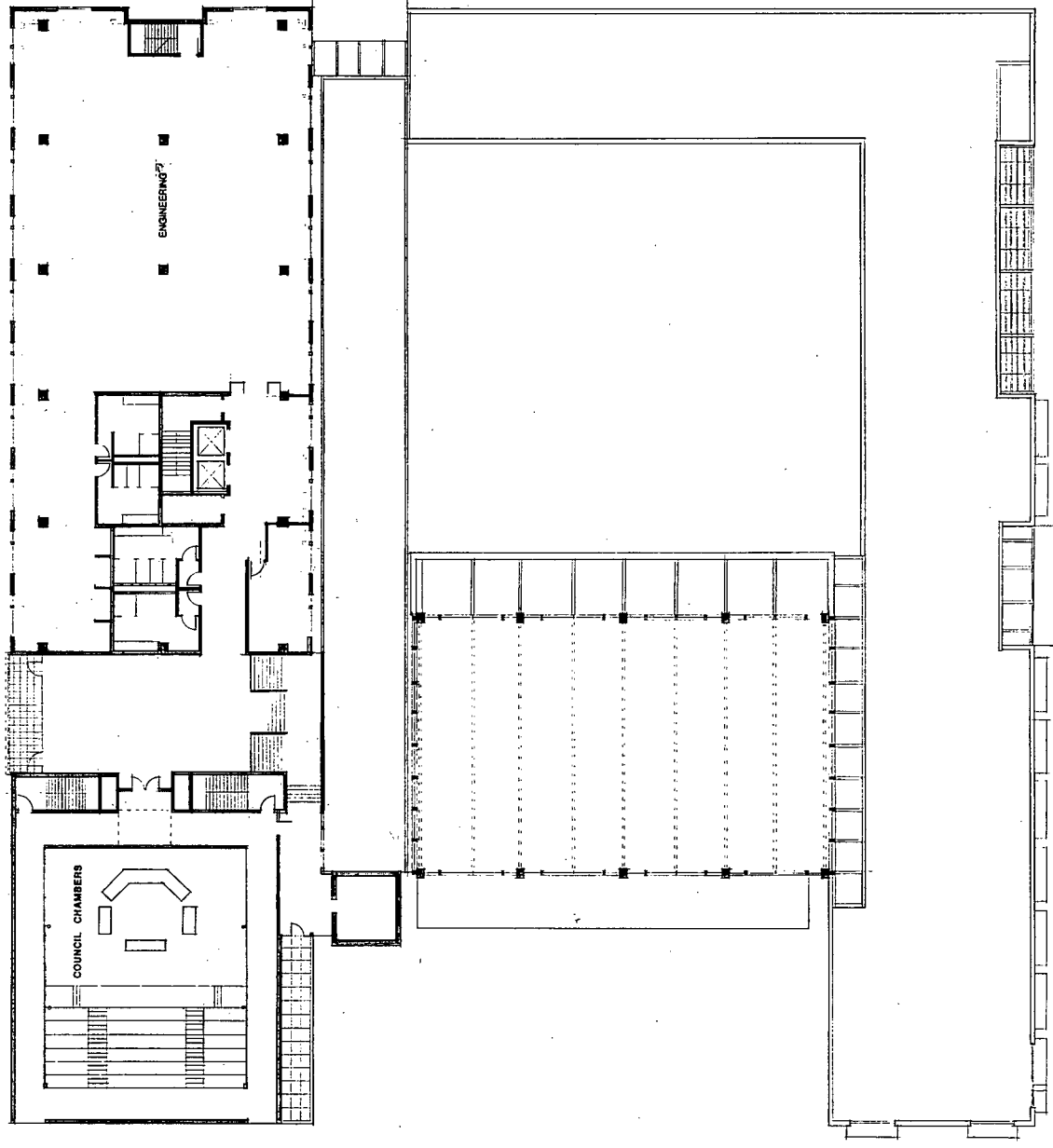

FOURTH FLOOR  
1:200

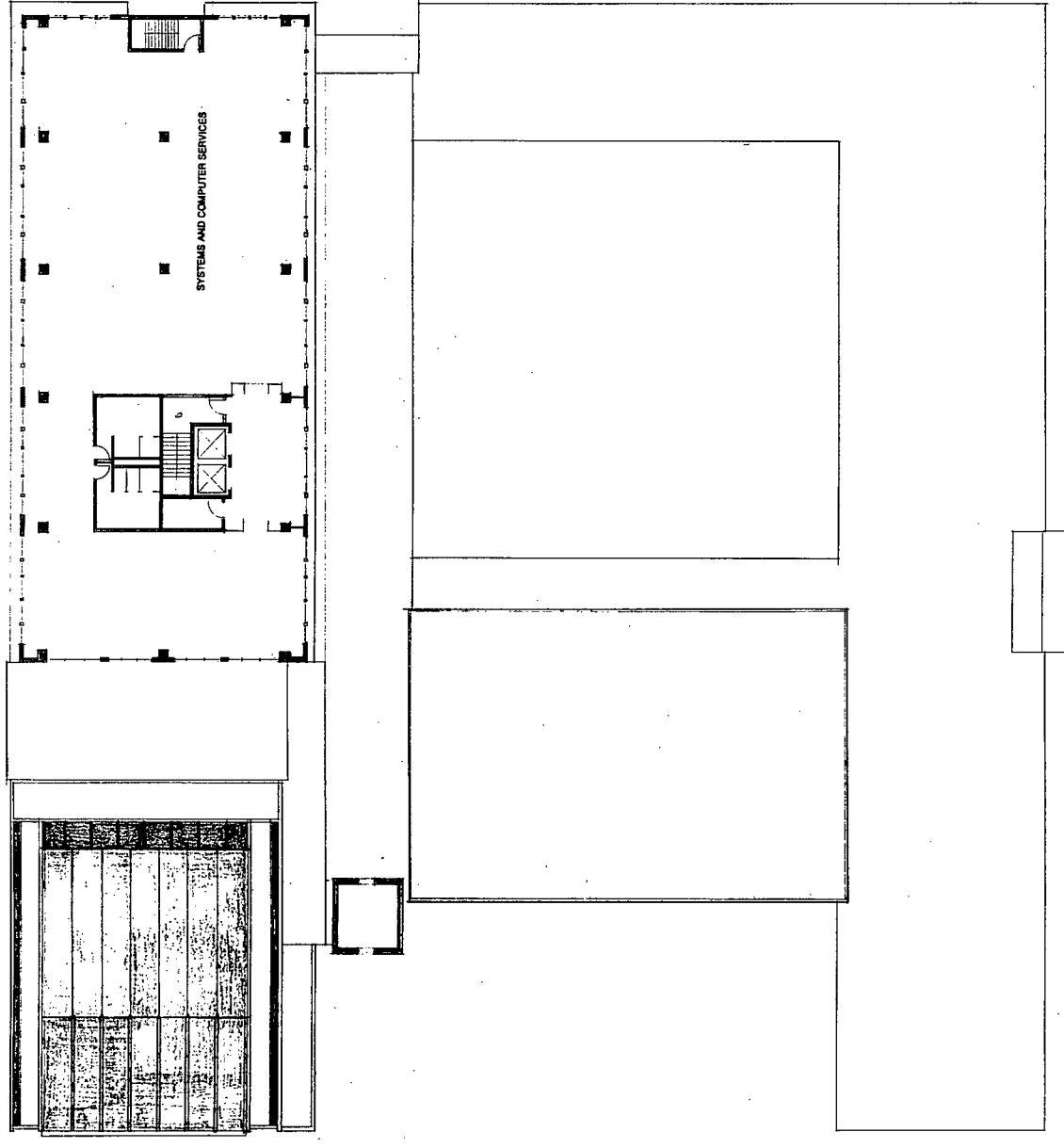



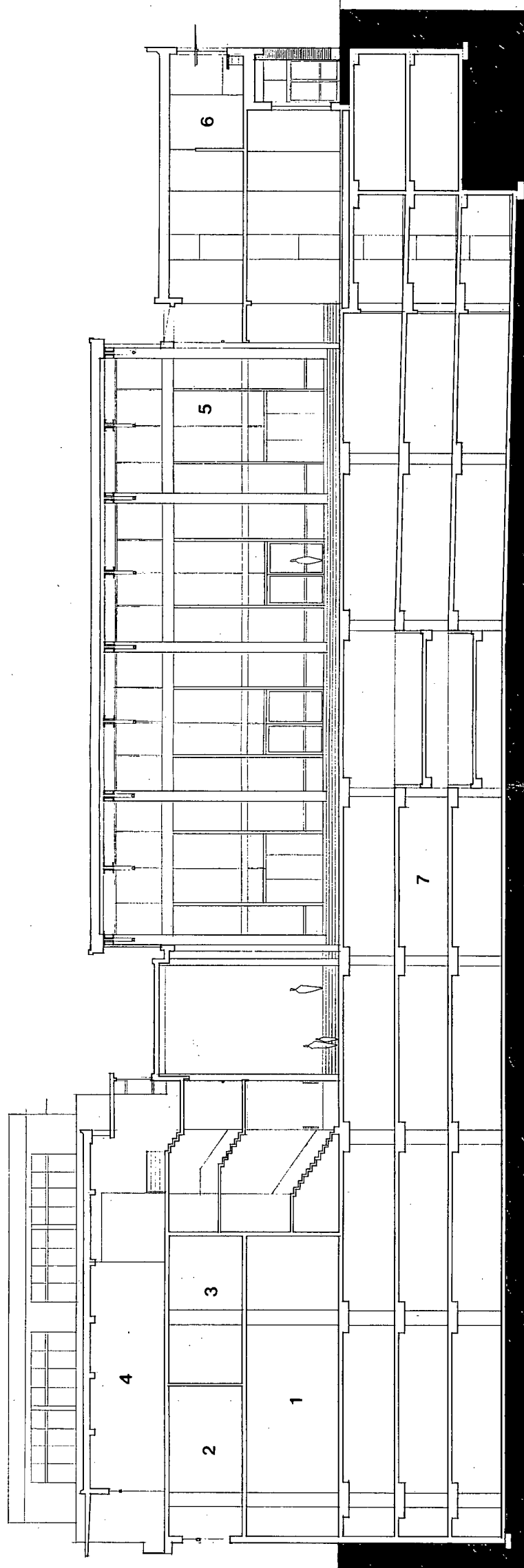

SECTION A-A  
1:100

- 1. Kitchen
- 2. Office Space
- 3. In Camera
- 4. Conference
- 5. Lobby
- 6. Civic Room
- 7. Aldermanic Lounge

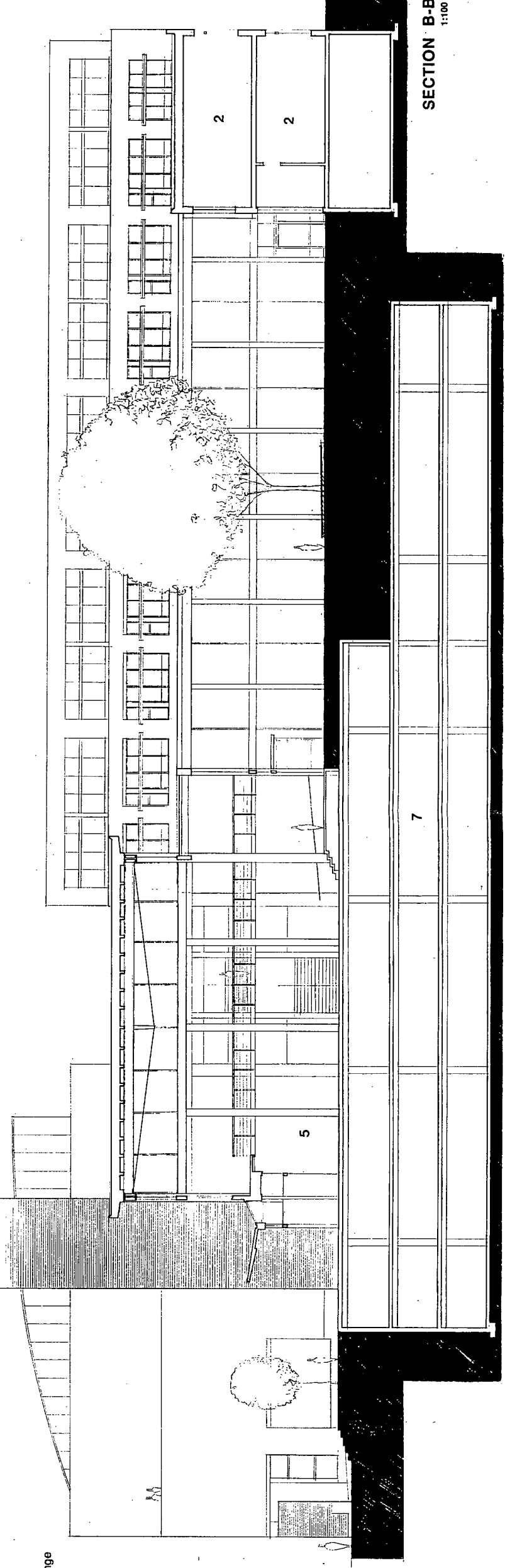

SECTION B-B  
1:100

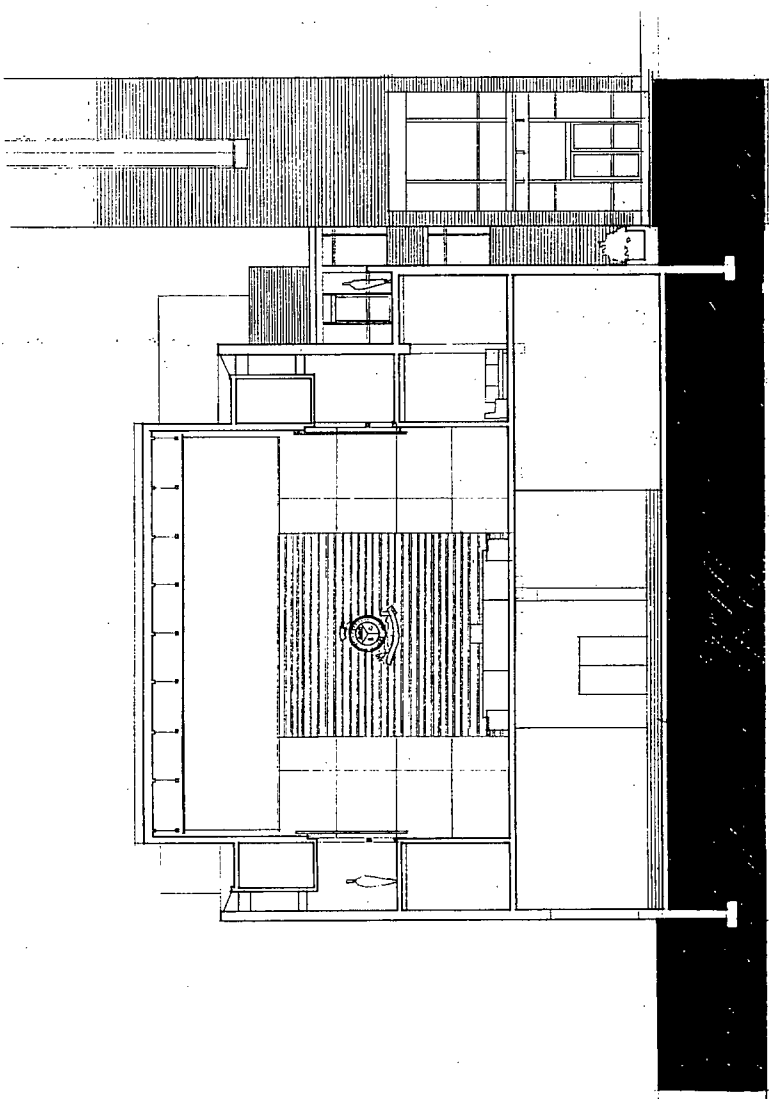

SECTION D-D  
1:100

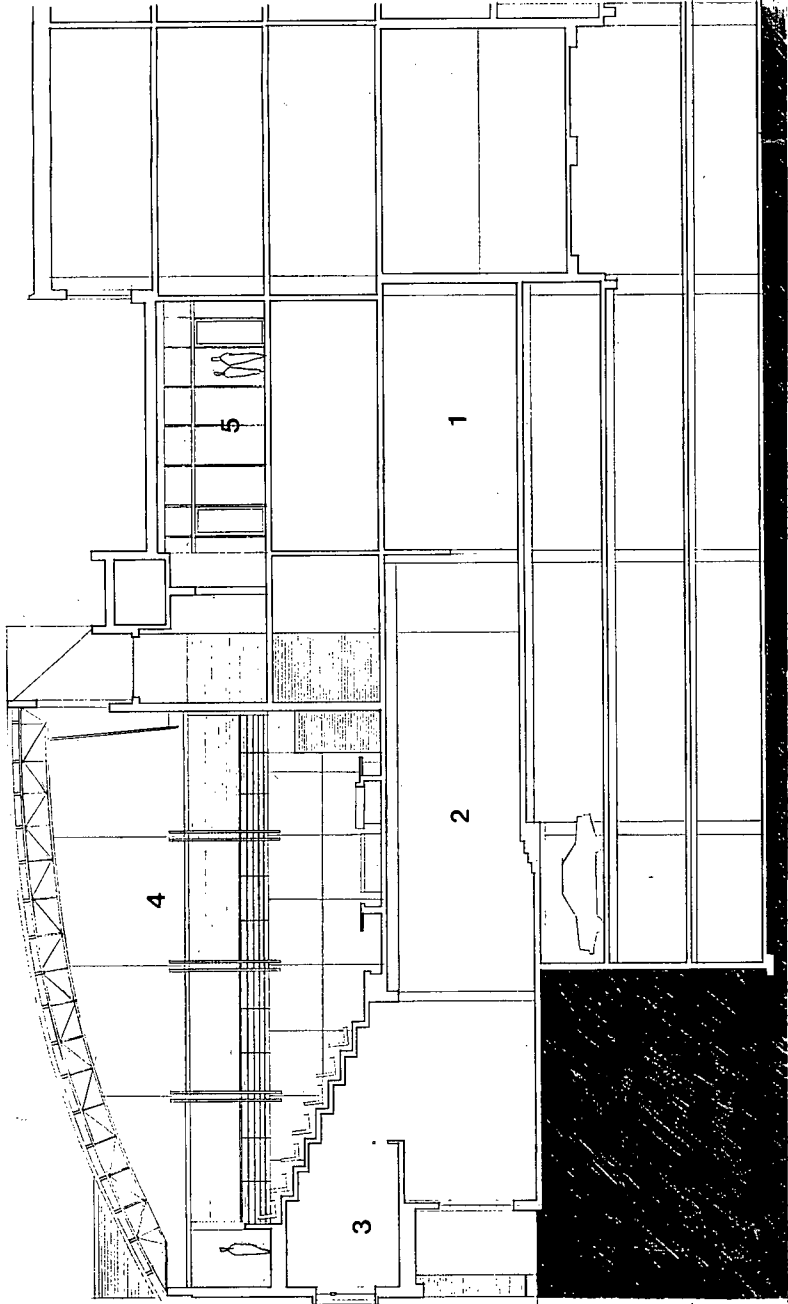

SECTION C-C  
1:100

- 1. Kitchen
- 2. Restaurant
- 3. Mezzanine
- 4. Council Chambers
- 5. Lobby

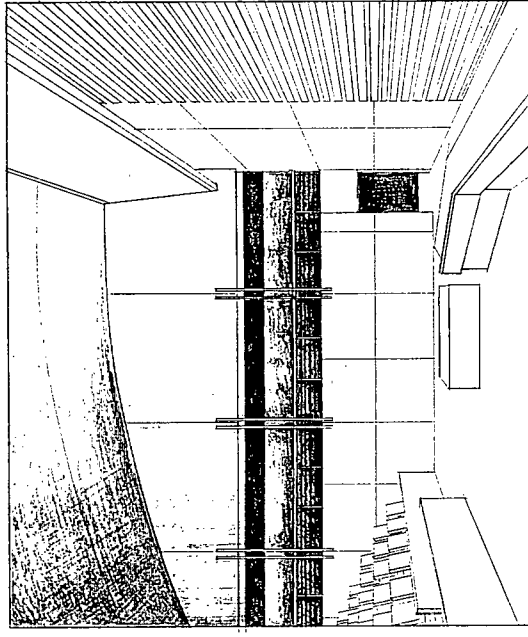

COUNCIL CHAMBERS

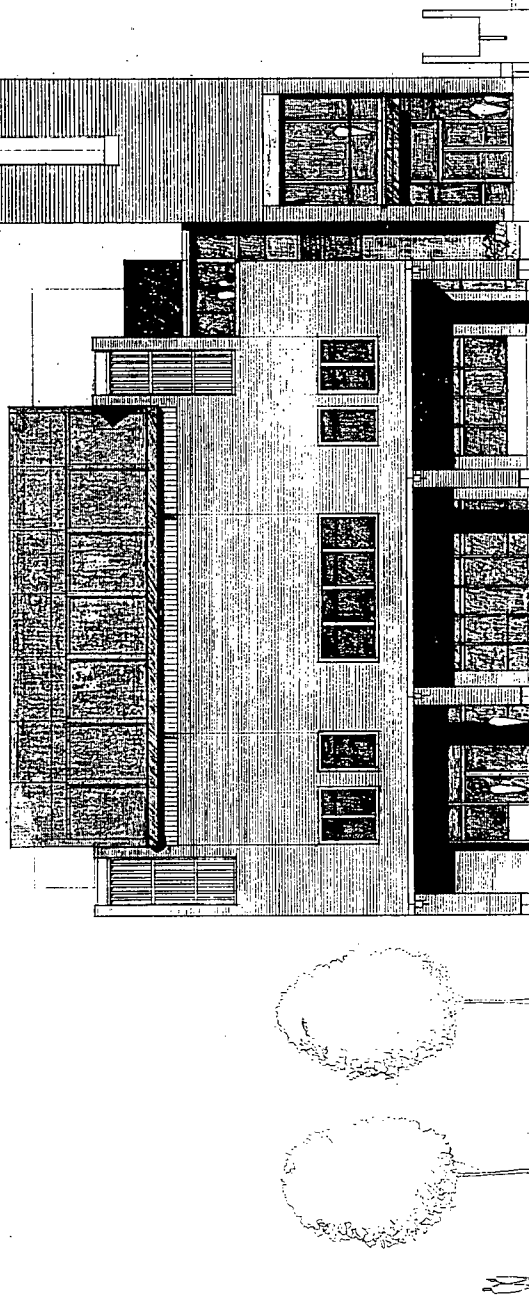

WEST FACADE  
1:100

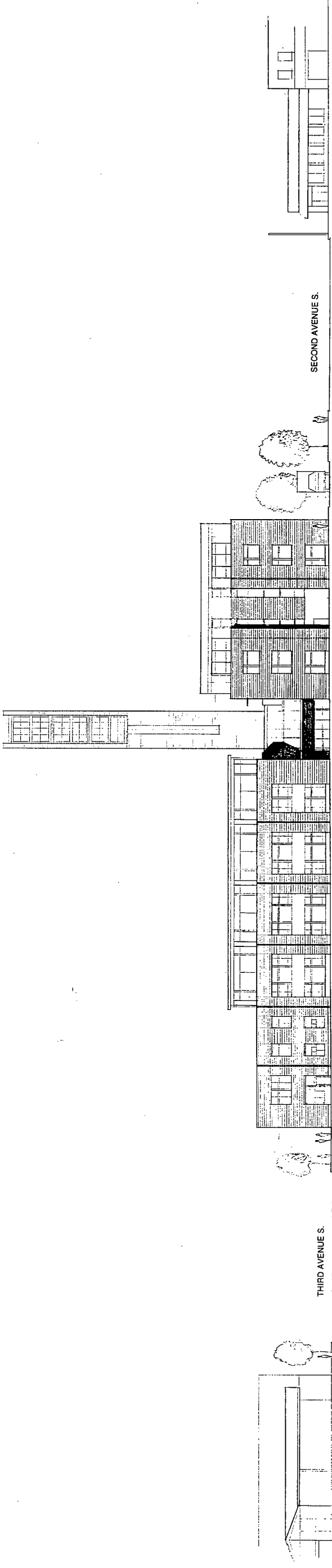

EAST ELEVATION  
1/200

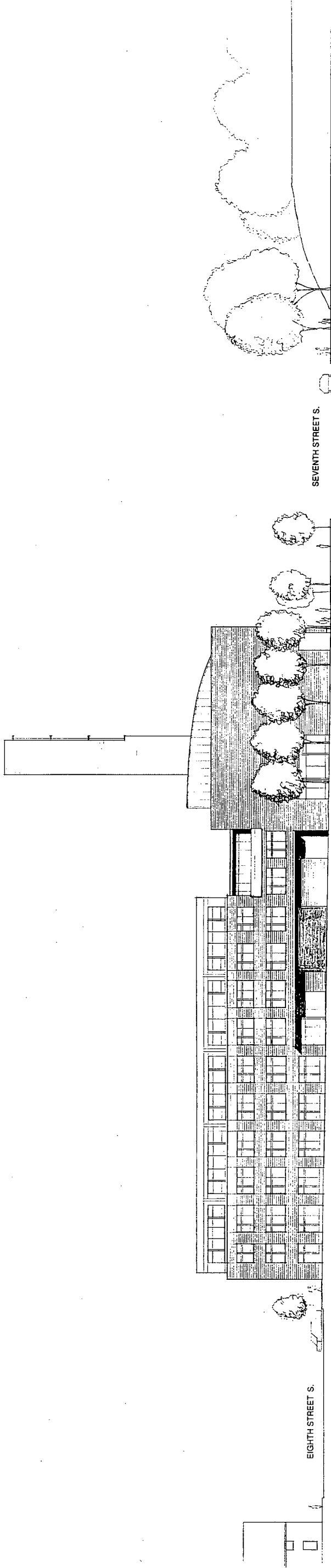

NORTH ELEVATION  
1/200

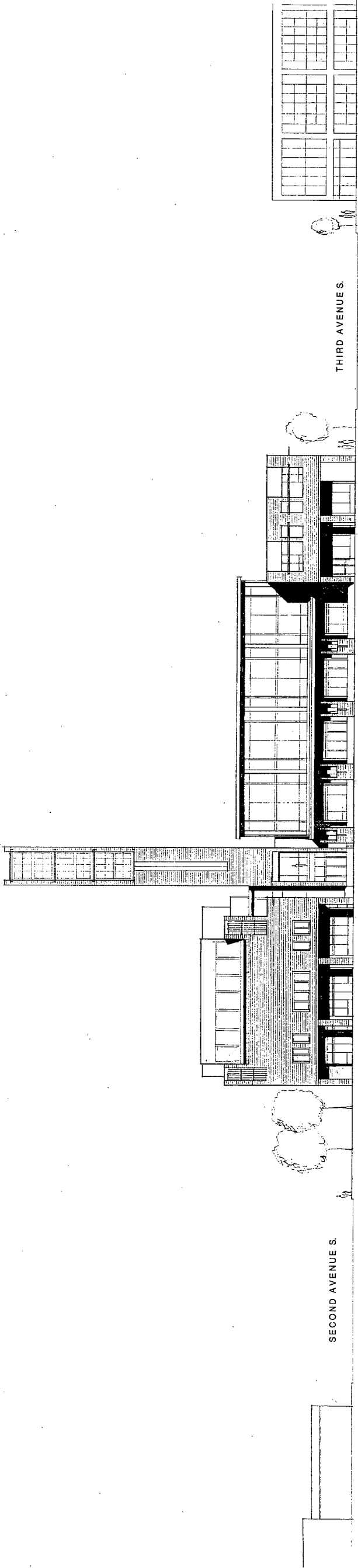

WEST ELEVATION  
1:200

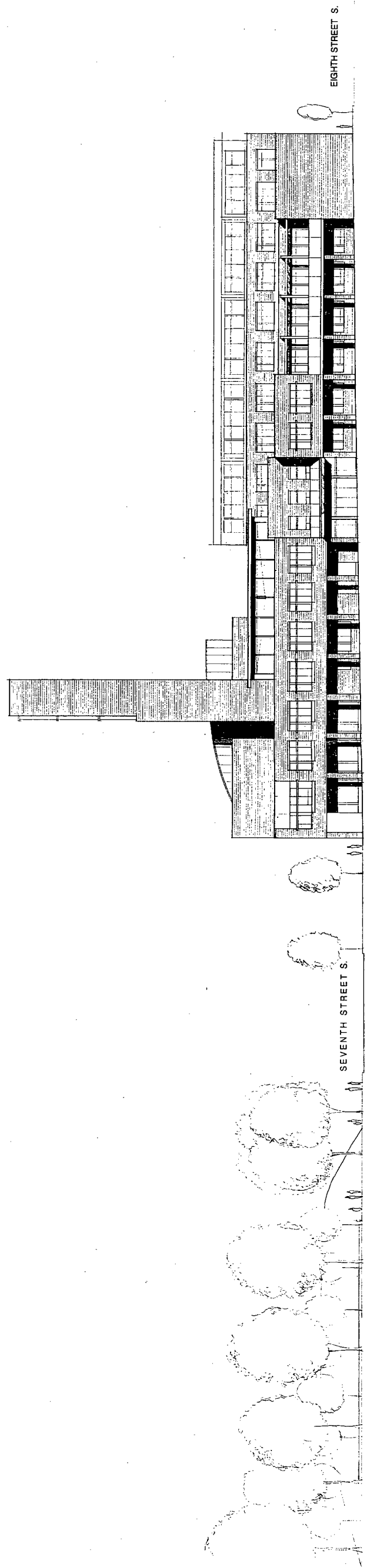

SOUTH ELEVATION  
1:200

FOUNTAIN DETAIL  
1:50

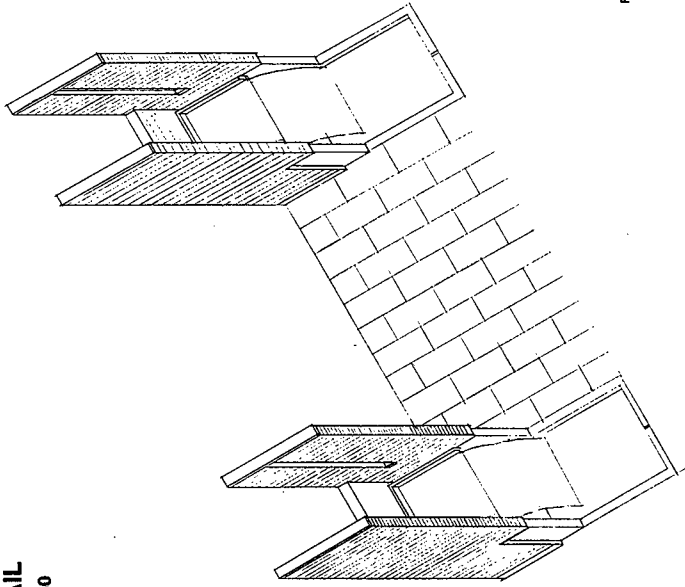

STREET ELEVATION

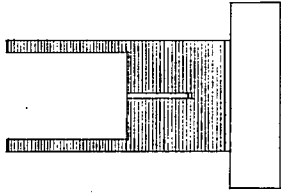

FORECOURT ELEVATION

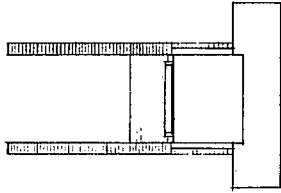

SECTION

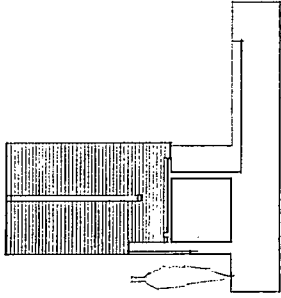

PLAN

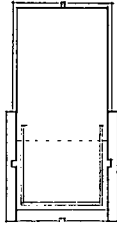

SOUTH FACADE  
1:100

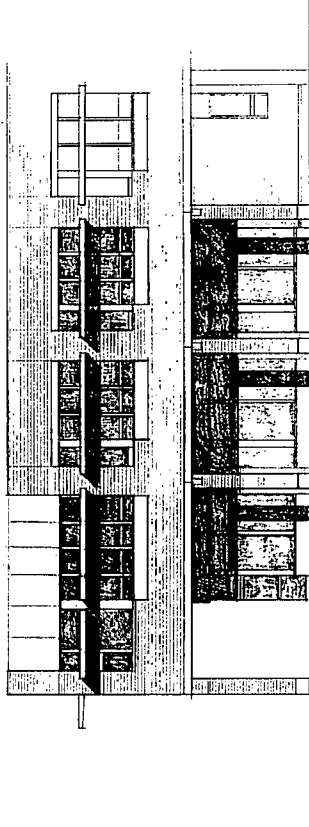

CIVIC ROOM

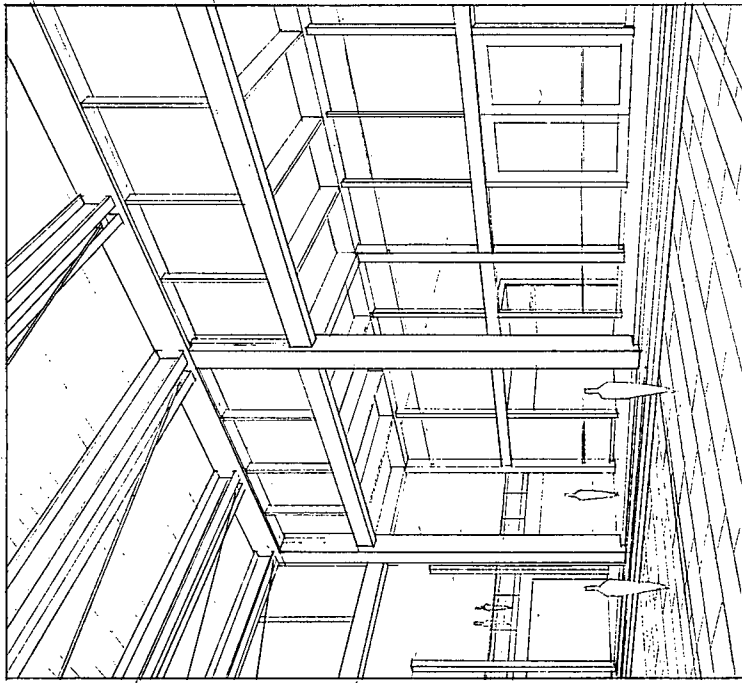



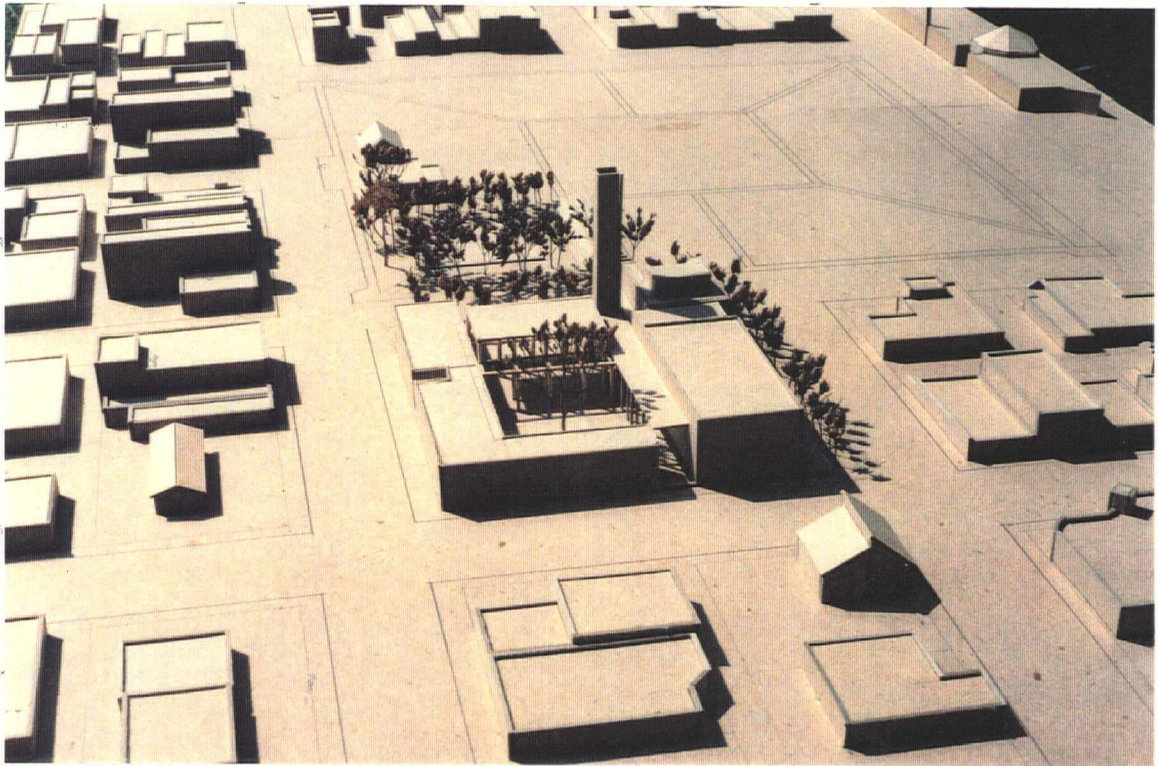

Site Model: View From the East

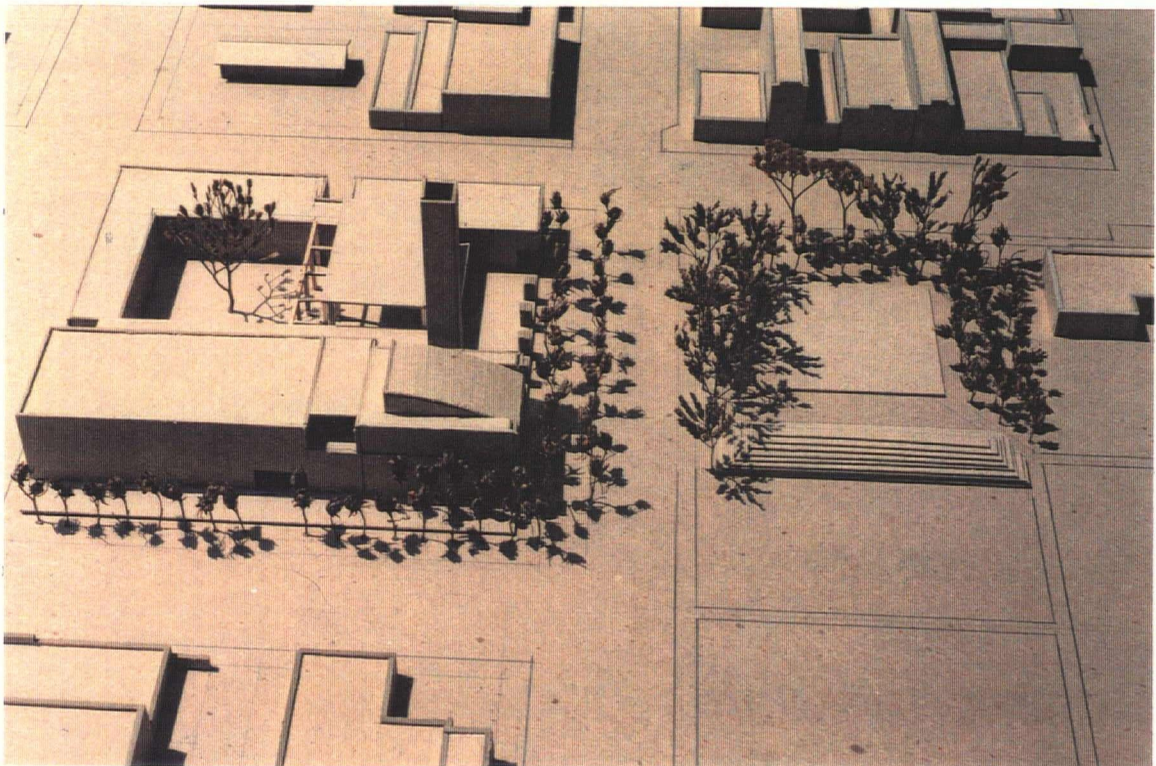

Site Model: View From the North



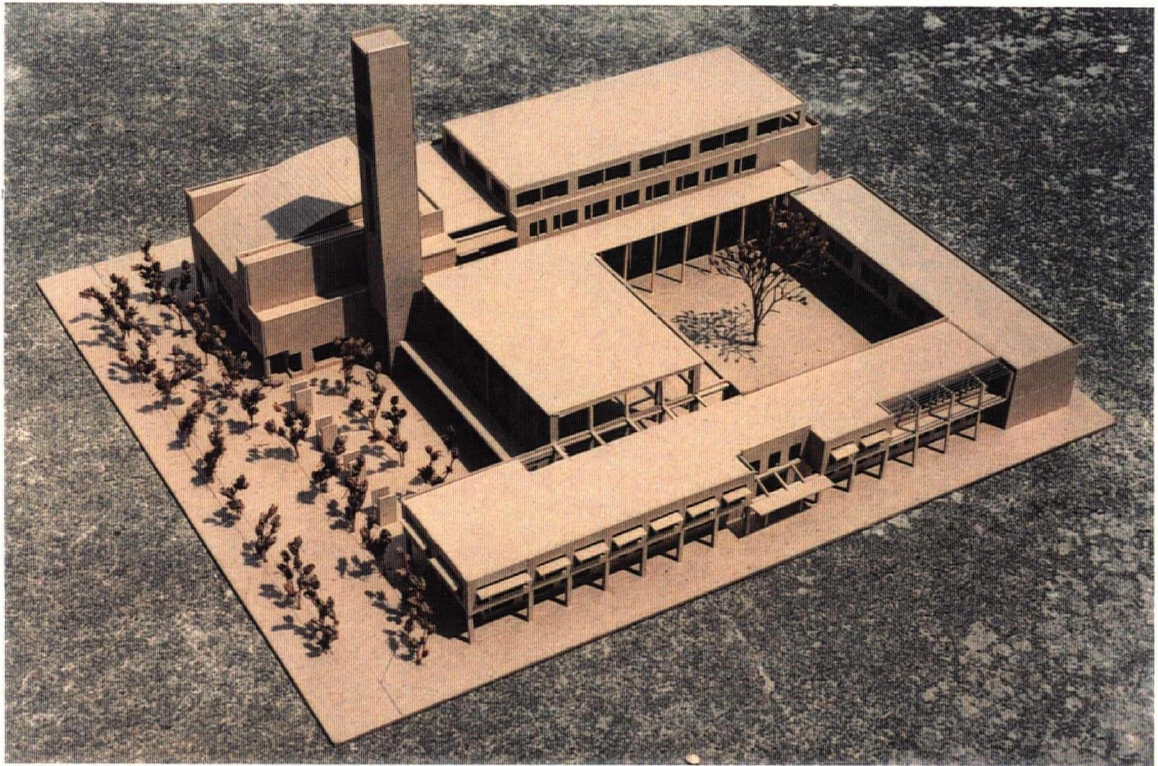

Model: View From the Southwest

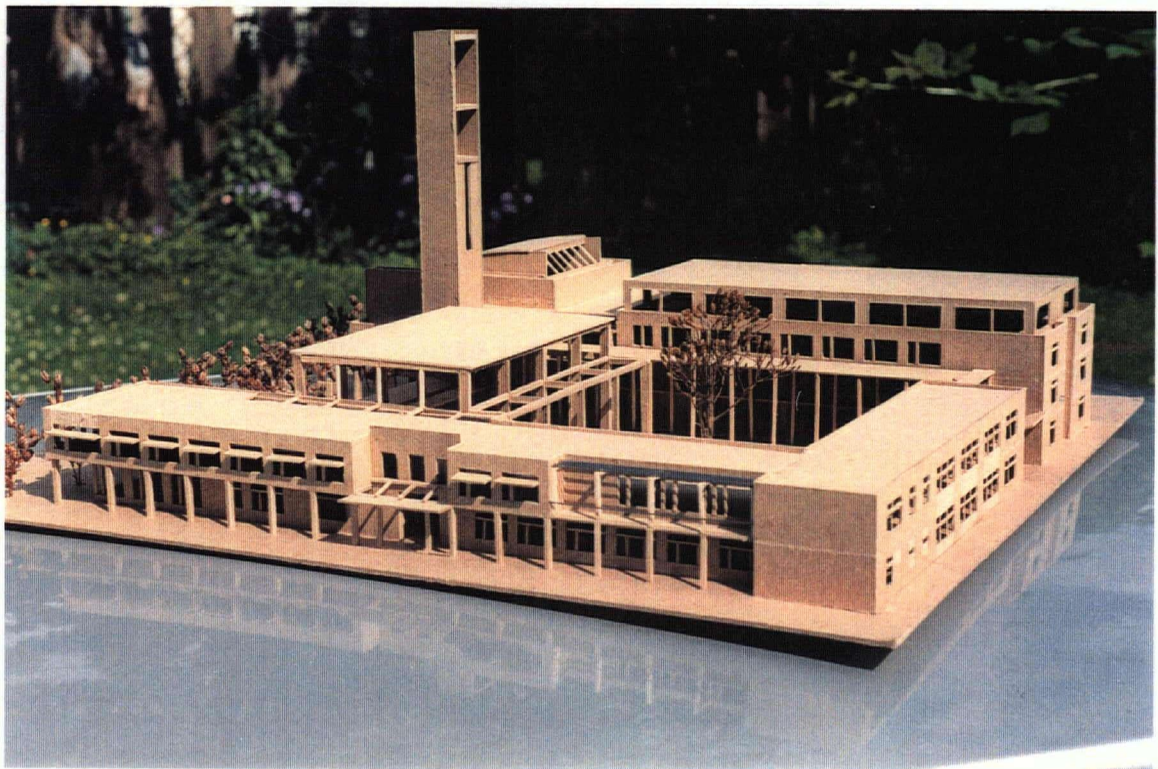

Model: South Elevation