

RESEARCH 101: A PROCESS FOR DEVELOPING LOCAL GUIDELINES FOR ETHICAL RESEARCH IN HEAVILY RESEARCHED COMMUNITIES

Neufeld, S. D., Chapman, J., Crier, N., Marsh, S., McLeod, J., & Deane, L. A. (2019). Research 101: A process for developing local guidelines for ethical research in heavily researched communities. *Harm Reduction Journal*, 16 (1). <https://doi.org/10.1186/s12954-019-0315-5>.

Text by Alexandra Bailey, Cristina Felekan, Sophie Salas, Janet Warnes

Why was the Research 101 Manifesto created?

Disadvantaged communities like the DTES attract “more than their share” (p. 2) of research.



Community members and leaders in the Downtown Eastside saw a need for **more respectful, ethical, and beneficial research** in the community.

Community workshops and working together



DTES community members participated in a series of workshops where they were paid and provided food. This **prioritized accessibility** and recognized the **community as experts**.

Community members and researchers worked together to discuss their experiences and create a “**shared vision**” of “**ethical research**” (p. 3) from the viewpoint of the DTES community members.

What was discussed over the six weeks of workshops?



Consenting to research

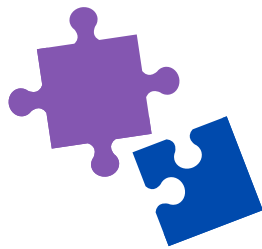

Connections between the community and researchers

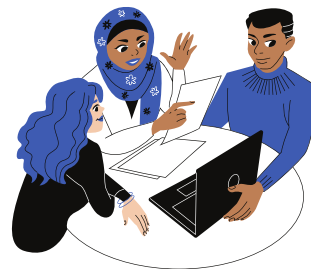

Why peer research is important and power imbalances



Equal benefits for both groups involved

What came out of this collaboration and these workshops?

Workshop discussions were summarized in a “**Manifesto for Ethical Research in the Downtown Eastside**” (p. 4) which was **co-authored** by both researchers and members of the DTES to produce clear guidelines for **ethical research**.



Researchers should share their findings and **continue their relationships** with the community after research is complete. It is necessary for the community that is being researched to feel **safe** and **empowered** as **peer researchers**.

The Manifesto should be **shared widely** with researchers and community members.



Heavily researched communities could pursue a similar **process** as Research 101 to address the problems with how **research** is done, emphasize **community needs and expectations**, and decide what **actions** should be taken for better research practices.



Infographic prepared by Samantha Ayala, Tara Brudar, Lola Highley, Julia Rees, and Leean Wu

This undergraduate student work is a product of a collaboration between the Making Research Accessible initiative (MRAi), researchers, Dr. Evan Mauro and the student of ASTU 100 at UBC. This student work has been reviewed by the lead author of the original item. Revisions provided by the lead author have been incorporated into the student work with support from the UBC Learning Exchange and the members of MRAi. The reader should bear in mind that this is a student research report and is not an official document of UBC